May Styles in Pictorial Review Patterns are here. Ask to see them.

The Los Angeles Times

Twenty-Eighth Year.

PER ANNUM, $9.00 { Per Month, 75 Cents, or 2 1-2 Cents a Copy.

TUESDAY, MORNING, APRIL 6, 1909.

On All News Stands, Trains and Streets, 5 CENTS

MINIMUM TEMPERATURES: LOS ANGELES, 48; Boston, 42; New York, 44; Washington ... 42; Pittsburgh, 48; Cincinnati, 56; Chicago, 42; Kansas City, 64; St. Paul, 38; Jacksonville, ...

THE WEATHER.

BRIEF REPORT.

FORECAST—For Los Angeles and vicinity: Fair, moderate north wind. For San Francisco and vicinity: Fair, brisk north wind.

Sunrise, 5:33; sunset, 6:17; moon rises 7:29 p.m.

YESTERDAY—Maximum temperature, 65 deg.; minimum, 48 deg. Wind, 5 a.m., northeast; velocity, 2 miles; 5 p.m., southwest; velocity, 15 miles. At midnight the temperature was 49 deg.; clear.

TODAY—At 2 a.m. the temperature was 48 deg.; clear.

[The complete weather report, including comparative temperatures, will be found on page 13, Part 2.]

The Times

INDEX TO PARTS AND PAGES.

Part I.
To Vote on Tariff Bill Friday.
Italian Royalty Greets Roosevelt.
Pith of Middle West News.
News of Pacific Slope States.
Washington News and Notes.
Life's Crimes and Tragedies.
All the Latest Sporting News.
Grand Jury Again in Session.
Another Row at Public Library.
City in Brief: Vital Record.
Part II.
Mayor Completes Commissions.
Supervisors and Road Material.
Gasoline Motor for Santa Fe.
Public Service: Official Doings.
Mining and Oil Intelligence.
The Editorial Page: Pen Points.
Music and Dramatic Column.
Facts and Features for Women.
Events in Los Angeles Society.
Los Angeles County News.
South of the Tehachepi.
Market Reports: Financial.
San Joaquin Valley News.

POINTS OF THE NEWS

IN TODAY'S ISSUE.

The City.

Mayor Alexander decides upon fourteen members of the Police, Fire and Park Commissions and of the Board of Health, and their names will be sent to the City Council today for confirmation, when it is expected that the remaining names for the Board of Health will be submitted.

Differences between the Board of Supervisors and the Highway Commission over the quality of rock for the proposed highways of the county threaten to delay progress on the work.

Gasoline motor car will be run between this city and San Bernardino over the Santa Fe, and is due here from the East today or tomorrow.

J. W. Bowen, who was railroaded out of this State on a charge of embezzlement in Arizona, vindicated by grand jury, and will probably bring an action for damages for false arrest.

... Forsyth, manager of a motor car company, returns after a mysterious absence of eight days, and says he will settle in full with his creditors.

Two of the men charged with robbing the First National Bank of Monrovia held in $10,000 bail each for trial in the Superior Court.

Additional plats of the Imperial Valley survey received at the local land office and will be placed officially on file next month.

City Council will consider the vetoes of the late Mayor Stephens today, involving rates for electric power and light, and telephones.

Further charges against Librarian Lummis and others in connection with the library may result in abolishing the position held by Miss Blandy.

Bruce Hatch of Los Angeles named as Deputy Commissioner of Labor Statistics for Southern California.

Wireless telegraph rates from Avalon cut in half.

Southern California.

Mayor Earley re-elected in Pasadena by majority of 402; his entire councilmanic ticket also successful.

Word received at Point Loma that passengers on wrecked Pacific Mail steamer Indiana are being brought north by cruiser.

San Diego will hold civic election today; question of no saloons will be voted on.

San Bernardino receives news of desert tragedy, man who beat wife and attacked sons being killed by his boys.

Town of Hesperia surrounded by barbed wire fence in order to ward off herd of wild steers.

Long Beach Council refuses to employ special counsel in matter of alleged illegal payment of clerks' salaries.

Pacific Slope.

Mrs. Gertrude Atherton, the famous novelist, objects to early rising of Alfred Hoyt..., brother of owner of New York World.

Flood of high-grade gold and silver ore bids fair to swamp Tonopah and Goldfield Railroad.

Esther Mitchell, who slew her brother because he killed her ravisher, is released as sane from Oregon asylum.

Tacoma commission broker disappears from home on eve of his wedding; friends fear foul play.

Graft prosecution now attacks Judge ... for enjoining them from raiding Calhoun's safe.

General Eastern.

Published marriage of copper magnate and his stenographer at attorney's adjunct back of latter's claim for big fee.

William R. Newman, ex-president of New York Central lines, declares he has quit active work for keeps, declares Southern California beats Riviera for climate.

Mr. and Mrs. James Brown Potter of Newport, R. I., arrive in St. Louis accompanied by pet spaniel, for whom they have special private car and servants.

The suit to dissolve Standard Oil, which began in St. Louis yesterday, Attorney ... quotes from opinion handed down by President Taft, when judge.

Mysteries of Christian Science proves too much for friends of railroad president, who suffers from sore throat.

Another mysterious murder is added to long list in famous Georgia land suit. Trial of Gov. Haskell of Oklahoma, accused of land fraud, begins at Tulsa.

Washington.

Supreme Court decides warehouse receipts for whisky shipped to Germany cannot be taxed in Kentucky.

Kentucky law fixing freight rates declared unconstitutional by Supreme Court sustaining decision of lower court.

Friday is set as date for vote on the tariff bill by House Committee on Rules.

Supreme Court at last renders decision in famous South Carolina dispensary case; verdict goes to commission.

Foreign.

England's attitude toward continental powers and her military activity is seriously worrying Austrian authorities.

Theodore Roosevelt arrives at Naples and is given enthusiastic reception by people and representatives of King and Queen.

Financial.

Wall street market slightly weaker, although there is no decrease in the feeling of confidence at the general outlook. For the fourth consecutive day wheat for May delivery on Chicago Board of Trade made new high point, with close at ...

TARIFF BILL.

WILL VOTE FRIDAY.

Rule to End Debate Is Adopted.

Twenty Republicans Desert on Roll Call; Also Four Democrats.

Amendments Only Those of Committee, Lumber, Hides and Barley.

Clark of Florida Breaks Tie With Party in Fight for Protection.

[ASSOCIATED PRESS NIGHT REPORT.]

WASHINGTON, April 5.—Three o'clock p.m., April 9, was set by the House today for a vote on the Payne tariff bill.

The long resolution of the Committee on Rules closing the general debate, providing for certain committee amendments and a full and free opportunity to change the lumber and hides schedules, was reported late in the day and adopted with fifteen votes to spare, notwithstanding the desertion of twenty Republicans. Four of the 196 affirmative votes came from the Louisiana delegation, who likewise broke away from their party.

The Rules Committee order limits amendments to the bill to those which the Ways and Means Committee will report, and to lumber, hides, barley and barley-malt schedules.

The rule as reported provides 25 per cent. ad valorem duty on petroleum in place of the present countervailing duty.

At 2:25 o'clock p.m. debate was suspended, and Mr. Dalzell of Pennsylvania, from the Committee on Rules, reported an order of procedure on the bill. The Republicans loudly applauded as the order was sent to the desk to be read.

Mr. Dalzell then moved the previous question, but before the vote was announced Mr. Clark of Missouri moved to recommit the rule and became involved in a controversy with Mr. Dalzell and the Speaker over whether the motion was in order.

Mr. Clark, amid Democratic applause, quoted from a former decision of Speaker Cannon holding that a similar motion to recommit was in order. In an elaborate decision Speaker Cannon held that the question was in order.

"This is not an ordinary rule," he said, "and Mr. Clark's motion is overruled.

DEMOCRATS FORCE ROLL CALL.

On the motion for the previous question the Democrats forced the roll call. The vote resulted: Yeas, 196; noes, 180. The previous question accordingly was ordered.

Another roll was forced by the Democrats on the adoption of the rule. The order was adopted—yeas, 194; noes, 178.

Twenty Republicans voted against the rule and four Democrats for it, as follows:

Republicans—Austin (Tennessee); Carey/ Cooper, Lenroot, Morse, Nelson (Wisconsin); Dawson, Good, Haughen, Bickett, Woods, Hubbard, Kendall (Iowa); Hinshaw, Norris (Nebraska); Lindberg, (Minnesota); Murdock (Kansas); Parsons, (New York); Poindexter (Washington); Young (Michigan).

Democrats—Broussard, Estopinal, Pujo and Wickliffe (Louisiana).

On the previous question Copp (Wisconsin,) and Wilson (Minnesota.)

(Continued on Fifteenth Page.)

FIFTEEN IS HIS HOODOO.

With Fourteen Wives to His Credit He Is Balked at Last.

[BY DIRECT WIRE TO THE TIMES.]

DUQUOIN (Ill.) April 5.—[Exclusive Dispatch.] The failure of an Emporia (Kan.) woman to get a legal separation from her husband has just cheated Owen Reeves, 77 years old, for years a resident of Duquoin, out of his fifteenth wife. Although several of his fourteen unions have ended ingloriously, Reeves still regards marriage as a blissful success. He is now in the field for another wife.

"When a man decides he likes a woman he should pop the question right away," said Reeves. "Never once did I spark a woman more than five times and, as to the sparking, it should never be done in the dark and in secrecy, but straightforward and open. I have proposed several times right in company. Every man needs the companionship of a good woman, and I am going to have another one as soon as I can get her. I wedded for the first time in Calhoun county, Illinois, when I was 14 years old."

NONPLUSED.

ARE PERPLEXED BY HIS METHODS.

FRIENDS BOTHERED BY ILLNESS OF CHRISTIAN SCIENTIST.

Mysteries of Cult of Mrs. Eddy as Applied by President of Mexico and Orient Railroad Prove Too Much for Two English Stockholders in Company.

[BY DIRECT WIRE TO THE TIMES.]

NEW YORK, April 5.—[Exclusive Dispatch.] Christian Science won in the case of Arthur E. Stilwell, president of the Kansas City, Mexico and Orient Railway, who had been laid up since March 25 in the Waldorf Astoria with serious throat trouble. Important affairs of his railroad had to wait while Mr. Stilwell and his wife fought his illness with Christian Science treatment.

His business associates were perplexed over his condition, as they could not learn just what the matter was with him, or how serious his trouble. But this afternoon Mr. Stilwell bundled himself up, and with his wife, caught the 3:30 o'clock train for Chicago.

The railroad president's departure from the hotel was without warning. Only an hour before he left in a taxicab, with his throat bound about with silk mufflers, two Englishmen he had brought here to look over his railroad, in which they have invested, were fretting and stewing over their week's delay in this city and the mysteries (to them) of Christian Science.

"Really," said one of them, "this delay was very bothersome. We can not understand why Mr. Stilwell does not call in a physician. We do not know at all how ill he is, for, according to this Christian Science, as I understand it, you are not ill when you are ill, or something like that. W are terribly anxious to get started."

SUNDAY TREATING BARRED.

LOUISVILLE (Ky.) April 5.—Treating friends to drinks of whisky or beer on Sunday is a violation of the law, according to a decision by Judge Kregier today. The judge cited the decision of the Court of Appeals, which upheld a fine that had been assessed in a case where whisky had been purchased from a distillery and divided among friends.

FLAYS UNION LEADERS.

"IDLE AND DISSOLUTE KNAVES" SAYS PRIEST.

"When Unions Enthrone Men Like Debs and Gompers They Must Expect Body of People to Condemn Them," Declares Catholic Pastor.

[BY DIRECT WIRE TO THE TIMES.]

NEW YORK, April 5.—[Exclusive Dispatch.] "Idle, dissolute knaves" is the term used by the Rev. John L. Bedford, pastor of the Roman Catholic Church of the Nativity, Brooklyn, to describe certain labor-union leaders.

The slashing attack by the priest, who is known for his free utterances in present-day questions, appears in the latest issue of the Mentor, the parish paper, which he edits.

"This is the era of the union," says the editorial. "In itself, organization is good. In union there is strength. But strength can be used and abused. So long as it is used, it can hurt no one and helps everyone. But when it is abused it can become a real menace to industry and to business.

"The virtues have been told so often that a glance at its vices may be novel, if not interesting, and will show that all the wrongs are not done by the rich bosses. The men allow a few noisy leaders to make rules for them. They support those leaders in idleness, and the leaders, to convince the men they are necessary, cause all kinds of trouble. Almost every one of them has his price.

"If the union could organize so to protect the members against imposition and dangerous situations, and to indemnify them in cases of accident or sickness, it would have our hearty approval. But being conducted, as most of them, in the interest, not of the men, but of a lot of idle, dissolute knaves, who, in the guise of leaders and delegates, make it their business to curtail production, to hamper industry and to harass employers, we cannot condemn too strongly.

"When the union employs its strength merely to coerce, to exclude and to annoy, then it becomes a tyrant, which every decent man should not merely despise but do his best to dethrone. When unions enthrone men like Debs and Gompers and clothe them with the czar-like power they enjoy, they must expect the body of the people to oppose and condemn them."

ROYAL ITALIANS RECEIVE ROOSEVELT AT NAPLES.

King's Cousins,

who represented Italy's ruler in receiving ex-President of United States yesterday.

TEMPERANCE.

SALOON-KEEPERS MUST HUNT FOR OTHER JOBS.

Three Hundred Groggeries and Six Breweries Are Put Out of Business When Fourteen Counties in Michigan Vote to Go Dry.

[BY DIRECT WIRE TO THE TIMES.]

DETROIT (Mich.) April 5.—[Exclusive Dispatch.] Over 500 saloon-keepers must hunt other jobs after May 1. The complete vote in fourteen counties today tells the story of six breweries put out of commission and sounds the death knell to nearly 300 saloons.

Berrien county registered for the liquor forces by the decisive majority of 2000, and thus will the saloons of St. Joseph and Benton Harbor continue to add to the delights of these havens of refuge of hot summer days. Ottawa county likewise trailed the banner of prohibition in the dust, and Ottawa Beach's thirst parlors will continue to blossom as the rose.

In a number of places the efforts of women and children in behalf of the "drys" are given credit as having helped materially in rolling up victories for local option. Prayers also were employed in the cause, but they were unavailing in Berrien county, where the liquor votes piled high despite the ringing of church bells at dawn, and continued invocations throughout the day.

Washtenaw county, in which is located the University of Michigan, with 4000 students, declared for saloons. The German vote was responsible for the liquor victory there, as it was in Monroe county.

Humorous incidents and features marked the struggle for supremacy between the contending forces. In one city which gave a "wet" majority, the victors were so inconsiderate of the feelings of the losers that they marched up and down the streets by thousands, singing songs, while bands played and fireworks made brilliant the darkened skies.

In Mecosta county the "wets" won by what might be termed "sharp practices." They sent emissaries out into the "far reaches" of the county, where dwelt the ruralist of unsuspecting nature, and told the sovereign voter that if he didn't swing the community into line against prohibition he never would be permitted to make cider at his home again.

This argument helped a whole lot in the "wet" triumph, which was gained only by the slight margin of 152 majority.

The dry counties are Alcona, Allegan, Benzie, Branch, Calhoun, Clare, Eaton, Emmet, Genesee, Hillsdale, Ionia, Iosco, Isabella, Kalkaska, Livingstone, Newaygo, Sanilac, Tuscola, Charlevoix, Jackson.

The wet counties are Berrien, Huron, Montcalm, Mecosta, Ottawa, Washtenaw, Monroe.

HEIR TO VAST ESTATE.

LONDON, April 5.—[Exclusive Dispatch.] By the death of the 4-year-old son of the Duke of Westminster, Lord Arthur Grosvenor has become heir presumptive to the most valuable landed estates on earth.

This property includes 600 acres of the choicest portions of London's best residence section, including Park Lane and the districts surrounding Buckingham Palace, also Eaton Hall, a $5,000,000 palatial country mansion, surrounded by about 5000 acres, to say nothing of 30,000 acres in Flintshire and Cheshire and 40,000 acres of farm land in South Africa.

The little earl recently died under an operation for appendicitis.

PERSIAN TRAGEDY NEAR.

LONDON, April 6.—A special dispatch form Teheran, describing the situation at Tabriz, says there is no doubt that a great tragedy is close at hand. If Tabriz holds out against the invaders, the dispatch says, thousands must die of starvation. If Tabriz falls probably tens of thousands will be massacred. The rest of the country, however, looks on with traditional eastern apathy.

TRAGIC.

DROPS DEAD AFTER TEMPERANCE PLEA.

[BY DIRECT WIRE TO THE TIMES.]

LINCOLN (Neb.) April 5.—[Exclusive Dispatch.] Just as he concluded an earnest plea to Gov. Shallenberger to give executive approval to the bill providing for all daylight saloons, William A. Poynter, former Governor, dropped dead in the executive office of the State Capitol today.

The tragic demise came as the climax to a number of impassioned arguments for and against the measure. The Governor's office was crowded with delegations interested in the fate of the bill, and Mr. Poynter had been selected as one of the spokesmen who favored the early closing.

He told Gov. Shallenberger he believed he spoke the overwhelming sentiment of the people of Nebraska when he asked that the bill be signed. He said that he had been over a considerable portion of the State in recent months and there was no topic so generally spoken of as temperance legislation and restriction of the liquor traffic.

After he had finished, Mr. Poynter stepped back to the fireplace in the Governor's office and leaned there for a few minutes listening to Mrs. Frances B. Heald, a leading W.C.T.U. worker, speak. Without a moment's warning his knees ... him and he was sinking to the floor when several men close by caught him.

Without disturbing any one they carried him across the hall into the Adjutant-General's office. He was dead before he was carried from the offices.

Lincoln was filled today with delegations of Omaha citizens, including one delegation of 250 men headed by Mayor Dahlman, who sought to induce Gov. Shallenberger to veto the daylight saloon bill passed by the Legislature, which limits the sale of liquors in the State between the hours of 7 o'clock a.m. and 8 o'clock p.m. The protestors argue that the bill is an abrogation of the promise of home rule for the State metropolis.

Temperance workers appeared in force, however, to urge the Governor to sign the bill.

Immediately after it was known that ex-Gov. Poynter was dead, Gov. Shallenberger said there would be no further public hearings on the bill today.

The daylight saloon bill was passed in the closing hours of the session. Its passage was a surprise to every one, and the sudden death of ex-Gov. Poynter, one of its best-known advocates, lent a rare dramatic element to the entire matter. Gov. Shallenberger did ...

AIRSHIPS ALARM BRITONS.

House of Commons and Private Conference Discuss Germany's Threatening Dirigibles.

[ASSOCIATED PRESS NIGHT REPORT.]

LONDON, April 5.—Great Britain seems to be awakening to the fact that the other nations of the world are leaving her behind in the race for comand of the air.

While the members of the House of Commons were drawing the attention of the government to the fact that Germany has built, or is building, a dozen dirigible airships and urging the government to take up with energy the construction of a British fleet, there was being held today a meeting in the Mansion House, under the chairmanship of the Lord Mayor, in support of the same object.

Among those present were Admiral Charles Beresford, Prince Louis of Batterberg, Lord Curzon, Sir Hiram Maxim and Admiral Sir Percy Scott, all of whom heartily supported energetic action.

Admiral Scott advocated a "two-power" standard in airships as well as in Dreadnaughts and mentioned incidentally that the navy had designed a new gun which at a distance of 6000 feet could be exceedingly destructive to airships.

WILL RETURN TO OPERA.

Lillian Nordica Will Sing in Wagnerian Roles at the Metropolitan Next Season.

[BY DIRECT WIRE TO THE TIMES.]

NEW YORK, April 5.—[Exclusive Dispatch.] Arrangements have been made for the return of Lillian Nordica to the Metropolitan Operahouse, next season. She will sing Wagnerian roles, and appear in at least ten performances. This announcement today greatly interested the musicians as Madme Nordica is regarded as one of the few prima donnas fitted by voice and physique for these exacting parts.

"During the past season she has been on concert tour. Within the past week extraordinary enthusiasm has been manifested at her song recitals in Carnegie Hall here. When she sang the finale of Wagner's "Gotterdammerung," at the New York Symphony Orchestra pension fund concert yesterday afternoon, the applause was remarkable.

SON SEEKING CHIEF.

MUSKOGEE, April 5.—Crazy Snake's son, Legas Jones, was taken from the Federal prison here this afternoon by United States Deputy Marshal William Martin on the promise to lead the officer to the hiding place of his father, who has been sought for the ...

AT NAPLES.

RECEPTION IS ROYAL.

Flowers Galore for Roosevelt.

Italian City Gaily Decked in Honor of Former President.

Duke and Duchess of Aosta Extend Welcome of King and Queen.

Kaiser Sends Carnations and Invitation to Visit Berlin.

[ASSOCIATED PRESS NIGHT REPORT.]

NAPLES, April 5.—Theodore Roosevelt passed several hours in Naples today, and was given many evidences of his personal popularity with the Italian people.

The steamer Hamburg, on which Mr. Roosevelt was a passenger, coming in soon after noon, was greeted with the blowing of whistles, the fluttering of many flags and the playing of bands. Italian warships in the harbor, steamers, private yachts and craft of all kinds, dressed in bunting and signal flags, added to the picturesqueness of the scene, which Mr. Roosevelt characterized as magnificent.

Great crowds, too, waited for his appearance on the streets, and when he rode along in an automobile he was greeted with enthusiasm that astonished him. He met various official delegations at the Hotel Excelsior, scores of prominent Americans, and the representatives of other countries. To them all he expressed his warmest thanks for the welcome. He visited the Duke and Duchess of Aosta, at Capodimonte, and later dined in private at the hotel, going aboard the steamer Admiral at 10 o'clock tonight.

QUARTERS FLOWER FILLED.

The Admiral, which will convey Mr. Roosevelt to Mombasa, was ready to sail at midnight. The ex-President's quarters aboard were filled with flowers, which had come from admiring friends. Chief among them were bunches of red, white and black carnations, from the German Emperor, and a great cluster of fragrant blossoms from the Empress.

Emperor William showed great interest in the former President. The German Consul-General, in his name, carried to Mr. Roosevelt the warmest greetings and a letter, in which the Emperor expressed the hope that he would see Mr. Roosevelt in Berlin on his return. In reply to this, Mr. Roosevelt told the Consul-General to inform the Emperor that he would certainly go to the German capital, and would tell the Emperor "how the white man can live and fight in Africa."

The Emperor closed his letter with "weidmanspeil"—"hail to the successful huntsman."

Mr. Roosevelt was especially touched by this, and in expressing thanks for the gracious thought he said:

MESSAGE TO KAISER.

"In a year from now you will be in a position to see whether I deserve such a wish."

Mr. Roosevelt told the American Ambassador later that he should assuredly go to the Vatican to see the Pope if he visited Rome.

Three hours elapsed between the arrival of the Hamburg and the landing of the former President, as Mr. Roosevelt wished personally to superintend the handling of the baggage, of which he had a very large quantity. Meanwhile he was the object of a continual ovation from Italian immigrants, who cheered every time they caught a glimpse of him.

As the Hamburg steamed into the harbor, the Italian men-of-war, several German ships and a large contingent of yachts and various craft ran up their bunting, which fluttered in the high wind. The bands on the ships struck up the American national anthem, and as Mr. Roosevelt stood on the bridge and watched the scene he remarked that it was somewhat ear-splitting, but picturesque and magnificent.

CROWDS IMPATIENT.

The great crowds ashore, which had been waiting for hours to see the former President, became exceedingly impatient at the delay, but even when the Scorpion's launch, with Mr. Roosevelt aboard, did come ashore, they were ignorant of the fact, and the distinguished visitor reached the landing stage virtually undiscovered.

When, however, he appeared in an automobile, a great roar broke from the crowd and he was cheered continuously.

The ovation moved Mr. Roosevelt to remark:

"It seems that the Italians can make as much noise as the Americans, after all."

Arriving at the hotel, Mr. Roosevelt received with the greatest cordiality those gathered to welcome him. He talked with Guglielmo Ferrero, the historian, who returned recently from an extended visit to the United States, and whom Mr. Roosevelt recognized immediately.

EAGER FOR HUNT.

Luncheon was served in the hotel, among those at the table with the ex-President, being his son, Kermit, Ambassador Griscom, Consul Crowninshield, and Mrs. Crowninshield, ...

RAILROAD RECORD.

NEWMAN QUITS JOB FOR GOOD.

Declares Southern California Beats Riviera.

No More Work Says Former Railway President.

Old Head of New York Central Is Resting.

[BY DIRECT WIRE TO THE TIMES.]

CHICAGO, April 5.—[Exclusive Dispatch.] While in Chicago today, William H. Newman, former president of the New York Central lines, stated positively that he would never again engage in active business life. Mr. Newman, who together with the late A. J. Cassatt, president of the Pennsylvania railroad, was rated as one of the greatest railway presidents this country has produced, also declared that he purposed remaining a member of the boards of directors of the New York Central lines.

Regarding Mr. Newman's future there has been much doubt which he thoroughly dispelled today while calling upon a score or more of old friends in the railway service.

"I am through with active service, most emphatically through," he declared, "and I feel like a colt let out to pasture. For the first time in my life I have had an opportunity to see something of my own country. I have spent some months in Southern California, and have discovered what I should have discovered long ago, that the Riviera isn't half so fine as Southern California.

"I intend to get acquainted with the United States before I die, an acquaintance which I was never able to make while trying to run a railroad system. No, I was not driven out of the presidency of the New York Central lines by Mr. Harriman, nor by any one else except by Bill Newman. Such a system as the New York Central lines needs a younger man at its head, one who can remain up all night, if need be, wrestling with its manifold and complex problems, and be ready to go to work in the morning without breakfast.

"The management of a great railway system is a game that burns the candle at both ends, and it is time I was through burning it that way. Do I think there are imbeciles on the New York Central board? Well, if I did you bet I wouldn't remain on it for fear of a comparison. Seriously, the New York Central board is all right, and I am proud to remain a member of it. No, I do not expect to be made chairman, for that would be more work than I want to undertake. I am satisfied with the present arrangement."

FINANCIAL.

WHEAT CAMPAIGN NEARS CLIMAX.

WALL STREET AIDING PATTEN'S BULL OPERATIONS.

May Cereal in New York Market Touches Highest Price in Years. Farmers Getting Millions for Stored-Up Grain Now Going to Maintain "Corner."

[BY DIRECT WIRE TO THE TIMES.]

NEW YORK, April 5.—[Exclusive Dispatch.] The local traders in wheat were greatly excited today by the approach to the climax of the bull campaign inaugurated by James A. Patten of Chicago last September.

It is known that Patten, who has been known in the Chicago market for years for his bulldog tenacity and the fearlessness with which he has entered into operations on both sides of the market, is sole general of the campaign. Back of him is a tremendous reserve of capital coming from two of the largest railroad families in Wall Street.

In the New York market May wheat advanced today to $1.26½ a bushel. This is the highest price in several years. July wheat also felt the pressure, with selling here at $1.16½.

Throughout the North and the Middle West farmers have been selling out their stored up grain at the prevailing high Chicago prices and the withdrawals of cash from Chicago and the East to pay for the purchases which are maintaining the "corner" run into many millions.

There was a tremendous short interest, and today it showed signs of becoming panicky. Hundreds of thousands of bushels were settled for by the shorts at today's prices.

RECEIVER APPOINTED.

Trust Company Will Take Charge of Bankrupt Brokerage Firm of Dickinson and Company.

[ASSOCIATED PRESS DAY REPORT.]

CHICAGO, April 5.—The American Trust and Savings Bank was today appointed receiver for John Dickinson & Co., the Board of Trade house which suspended business last Saturday here and in New York. It was a Federal Court proceeding. It was stated in court that Mr. Dickinson was now in New York, but that an effort would be made to bring him to Chicago to testify before a referee in bankruptcy.

The assets of the company were said to be about $30,000, but no statement of liabilities was made. The Journal states that a Chicago friend of Mr. Dickinson received the following telegram from the broker:

"When you receive this we will be on the briny deep."

The "we" is supposed to include Mrs. Dickinson.

LAW UNCONSTITUTIONAL.

CHICAGO, April 5.—[Exclusive Dispatch.] A serious blow to the government's prosecution of the cases of traffic in alien women was dealt today by the United States Supreme Court, when the recent amendment to the law governing that class of cases was declared unconstitutional.

According to Dist.-Atty. Sims, the decision will limit the activity of the Federal court in cases of traffic in alien women. Under the law of 1875, before it was amended, conviction in cases of this nature could not be obtained unless the prosecution proved that the offender actually imported an alien woman for immoral purposes. The amendment of 1907 made the keeper of a disorderly house liable to five years' imprisonment and a fine of $5000 for harboring, keeping or maintaining in any way for questionable purposes an alien woman within three years [illegible]

FINDS SOUTHERN CALIFORNIA THE BEST PLACE.

William H. Newman,

ex-president of New York Central, who says he's found a place superior to European resort.

UP AND DOWN THE VALLEY.

PITH OF NEWS FROM THE MIDDLE WEST.

[BY DIRECT WIRE TO THE TIMES.]

CHICAGO, April 5.—[Exclusive Dispatch.] This was the warmest day of 1909 thus far. Overcoats were largely discarded during the midday, and countless office building windows were thrown open wide. The maximum temperature was 74, and the minimum 42 deg. Middle West temperatures:

	Max.	Min.
Alpena	60	36
Bismarck	52	20
Cairo	78	64
Cheyenne	28	22
Cincinnati	78	56
Cleveland	74	46
Concordia	60	42
Davenport	72	48
Denver	30	28
Des Moines	60	42
Detroit	72	38
Devil's Lake	46	28
Dodge City	64	38
Dubuque	66	42
Duluth	46	32
Escanaba	50	34
Grand Rapids	72	40
Green Bay	60	32
Helena	40	24
Huron	48	38
Indianapolis	74	60
Kansas City	72	64
Marquette	46	34
Memphis	78	68
Milwaukee	72	38
Omaha	56	40
St. Louis	80	64
St. Paul	50	38
Sault Ste. Marie	44	36
Springfield, Ill.	78	56
Springfield, Mo.	80	62
Wichita	78	50

CITY BILKED ON COAL?

[ASSOCIATED PRESS DAY REPORT.]

CHICAGO, April 5.—Members of the Chicago Dealers' Association are investigating charges that the city is expending huge sums for coal, purchased upon "slipshod and loophole" specifications. It is declared the contract entered into by the city is such that ample opportunity is given for favoritism and that an avenue is left open whereby a dealer may agree to furnish a superior grade of coal and deliver a much inferior article. The coal dealers lay special stress upon the provision in the specifications giving the commissioner of public works the right to test coal delivered either by the evaporation method or by what is known as the analytical test. It is asserted the commissioner can interpret the specifications "to suit his own convenience."

PLAN TO SAVE MONEY.

[ASSOCIATED PRESS DAY REPORT.]

CHICAGO, April 5.—Committee hearings will be held by the legislature this week on bills intended to prevent short weights and measures whereby the public is cheated in the purchase of commodities in the original packages. The city sealer and others have been making investigations which tend to show, it is said, that the buyer is uniformly forced to pay for gross weight. "One of the principal causes for the increase in the cost of eatables," says S. Westerfield, president of the Retail Merchants' Association of Illinois, "is that the consumers of Chicago are paying for tin, cardboard and glass, which they can't eat." "By requiring the seller to give the purchaser all the food he buys in net weight," says John Kjellander, city sealer, "other States have increased the value of money in buying food from 15 to 25 per cent. and with the right sort of an act it can also be done in Chicago."

SAYS STAGE TEACHES MORALS.

[ASSOCIATED PRESS DAY REPORT.]

CHICAGO, April 5.—The stage is the most popular teacher of morals, in the opinion of Jane Addams, who delivered a Sunday address to Sinai temple in the absence of Dr. Emil G. Hirsch. It was Miss Addams's contention that there was a lack of spiritual teaching for the children up to the age of thirteen years which is producing an undesirable trend in national life. At that age, she asserted, the mind of the child is receptive and pliable, while it is more difficult to teach an adult. Miss Addams spoke of a boy 13 years old who committed suicide, because he did not make the proper advancement at school, in his estimation, something strenuous, exciting and adventurous."

MILLION FOR CHICAGO.

[ASSOCIATED PRESS DAY REPORT.]

CHICAGO, April 5.—Chicago will be enriched this week by more than $1,600,000 as a result of its partnership with the Chicago City Railway Company, and the Chicago Railways Company. The money will represent 55 per cent. of the net earnings of the two surface lines, a sum to which the municipality is entitled under the traction ordinances. The money must be paid to the city on or before next Saturday and will include all sums due for the fiscal year ending January 31, last.

HARD ON THE POLICE.

[ASSOCIATED PRESS DAY REPORT.]

CHICAGO, April 5.—Sentiment against the police department aroused by the recent killing "by mistake" of Joseph Finn by Detective Alexander Scott, found violent demonstration in two instances last night against policemen in the performance of their duty in widely separated parts of the city, who were attacked by bystanders. "Look out that he don't give you what Finn got," and "he may be a hair trigger cop," were some of the cries that accompanied the attacks. In each instance the patrolmen beat back their assailants and clung to their prisoners, both of whom were alleged notorious pickpockets. Riot calls were sounded while both encounters were in progress. In the first affair the policeman, the memory of the Finn tragedy fresh in his mind, had thrown his revolver in the street before accosting his man, and his only means of defense was his club. He was George Murphy of the detective bureau.

BUGS IN BUGHOUSE.

[ASSOCIATED PRESS DAY REPORT.]

CHICAGO, April 5.—Oak Park's bughouse is occupied. Prof. J. J. Davis, assistant to the State entomologist, has taken possession of the air-tight, bug-proof structure, erected for scientific purposes, and will begin work this morning. After the professor has learned the habits, likes and dislikes of the insects which infest the suburb, the State Department of Entomology will try to discover some way to wipe out the pests.

FATALLY BURNED IN BED.

[ASSOCIATED PRESS DAY REPORT.]

CHICAGO, April 5.—Miss Jennie Shea, for twenty years forewoman of the dressmaking department of Marshall Field & Co., was fatally burned at her home last night and died a few hours later at a hospital. It is believed that she struck a match to light the gas and that her clothing became ignited. Rudolph Corrigan, a roomer, was passing through the hallway when he heard her screams. He ran to her room on the second floor and found her in bed with her clothing on fire. He smothered the blaze with his overcoat, but not before Miss Shea had been fatally burned.

PRIVATE CAR FOR DOG.

Mrs. James Brown Potter's Pet Also Has Chef and Servants of His Own.

[BY DIRECT WIRE TO THE TIMES.]

ST. LOUIS (Mo.) April 5.—[Exclusive Dispatch.] While Mr. and Mrs. James Brown Potter, of Newport, R. I., are at the Jefferson Hotel, Mrs. Potter's Pomeranian spaniel, Midget, has a private car all to himself in the Terminal yards.

He has servants and attendants to look after his comforts and a chef to prepare his meals.

Midget was the uppermost topic in Mr. Potter's mind today, when he was asked what significance is to be attached to his visit to St. Louis.

"If you put anything in the paper, don't forget to mention Midget," he said. "He is really a most remarkable dog. My wife bought him at the Crystal Palace in London."

Mr. Potter is a millionaire retired banker. His first wife was Cora Urquhart Potter, actress, from whom he obtained a divorce in 1900. The present Mrs. Potter was Miss May Handy, of Baltimore.

Second in importance to his wife's ownership of Midget, Mr. Potter, in an off-hand way, referred to his "little farm" at Talhualita, Mexico, whither he is bound. "The little farm" has an area of 250 square miles, and 100 [illegible]

EXCELLENT AUTHORITY.

QUOTES PRESIDENT IN STANDARD OIL CASE.

In Government's Suit to Dissolve Octopus United States Attorney Kellogg Reads from an Opinion Given by Mr. Taft When Judge.

[ASSOCIATED PRESS NIGHT REPORT.]

ST. LOUIS, April 5.—For the first time in American courts a President of the United States was quoted as a legal authority today. During Special United States Attorney Frank B. Kellogg's argument in the government's case to dissolve the Standard Oil Company of New Jersey, as a violator of the Sherman anti-trust act, he referred to an opinion of Mr. Taft.

Mr. Kellogg read at length from a decision rendered in the Addyston pipe case by President Taft, when a judge in Cincinnati. The issue involved was an alleged restraint of trade.

Mr. Kellogg will conclude his remarks at noon tomorrow. As one of the four judges of the Federal Circuit Court hearing the case will leave St. Louis on Saturday, Mr. Kellogg will insist upon the defense completing its argument by Friday evening.

This would leave John G. Milburn of New York, Morits Rosenthal of Chicago, John G. Johnson of Philadelphia, and David G. Watson of Pittsburgh, but two and a half hours each. This, the defense will bitterly oppose.

BEGINS ARGUMENT.

Mr. Kellogg filed his brief with the clerk of the United States Circuit Court here today, and then commenced his argument, after two years of evidence taking.

The argument was heard by the full Circuit Court bench, Judges Sanborn, Vandeventer, Hook and Adams. With Mr. Kellogg was Asst. Atty.-Gen. C. B. Morrison of Chicago, who will argue certain phases of the government's case. The defense has half a score of counsel present, including its principal attorneys, Messrs. Milburn of New York, Rosenthal of Chicago, Johnson of Philadelphia and Watson of Pittsburgh. The importance of the case to lawyers and laymen alike resulted in a crowded courtroom when the arguments commenced.

Mr. Kellogg commenced with a full review of the evidence taken by the government, before discussing the law applicable to his case. To tell more clearly the story of Standard Oil, the special Attorney-General divided the alleged conspiracy into three periods—the first from 1870 to 1882, when it was, he said, a simple combination acting in harmony with its stock interests pooled in the hands of three trustees.

TRUST ILLEGAL.

From 1882, continued Mr. Kellogg, to 1899, the defendant's interests were in the form of a trust controlled by nine trustees. This trust, declared illegal by the Ohio courts, was liquidated and from 1899 to the present time, said Mr. Kellogg, concluding that portion of his narrative, has taken the form of a holding corporation, the Standard Oil Company of New Jersey, controlling subsidiary corporations in alleged restraint of trade and otherwise.

Mr. Kellogg then proceeded to retrace his steps and went into the history of the first period, from 1870 to 1882, with great care and description.

Mr. Kellogg told of the wonderful profits of the Standard. For the ten years ending with 1906, the concern had earned, he asserted, the comfortable sum of $598,226,525 upon a capitalization of $97,250,000.

The Standard Trust and the Standard Oil Company had paid dividends of $548,436,446 between 1882 and 1906.

"And yet," exclaimed Mr. Kellogg, "Mr. Rockefeller, while on the witness stand, talked of the 'hazard' of the business."

THREE CENTS A GALLON.

That the defendant's profits had averaged about 3 cents a gallon for ten years was another of Mr. Kellogg's assertions.

"The only place where oil is cheap is where independents sell it," observed Mr. Kellogg, "and if this court gives the Standard Oil Company carte blanche to do as it pleases, there would not be an independent company in this country in two years."

The State line terminals between New York, Pennsylvania and New Jersey, Mr. Kellogg insisted, had been so arranged that a common carriage by independent shippers was impossible. One pipe line was cited which cost, according to the Standard Oil Company's books, $84,000, to construct, and it was earning an annual dividend of $1,250,000.

The brief filed by the government, reviews the history of the company and declares the testimony shows that the various defendants have pursued a system of unfair competition, whereby the independent companies selling and marketing petroleum, have either been driven out of business, or so restricted that the Standard has practically controlled the prices and monopolized commerce in petroleum products.

STANDARD'S METHODS.

This system, is is contended, has taken the form of price cutting in various localities, while keeping up high prices, or raising them still higher in other localities where no competition exists; of paying rebates to customers as a part of their system of the price cutting; of obtaining secret information as to competitive business, largely through bribing railroad employés and using their secret information to secure the countermanding of orders of independent producers and to facilitate the price cutting policy; of the use of companies held out by the Standard as independent, which are engaged in price cutting, while the Standard maintains the price through its well-known companies and other abusive competitive methods against the competitors.

The Standard Oil Company, the brief alleges, is particularly able to carry on this competition for the reason that it does not sell its product at central markets or through ordinary channels as do most other ordinary manufacturers. It markets its products to the retailer in every village and community in the United States, and it sells directly to the consumers. It is also held that the testimony taken in Standard prosecutions, shows that the trust through the Galena Signal Oil Company, also controls about 97½ per cent. of the lubrication oils, and that it sells to most railroads at enormous profits. This is evidenced by the net earnings of the company, which in 1906 were about 112 per cent. on the capital stock actually paid in, and about 105 per cent. on a liberal valuation of the capital used.

FAVORITES PROFIT.

It is also charged the prices to most railroads are substantially double the prices charged to a few favored lines, notably the Pennsylvania. For instance, the brief says, the New York Central Railroad for ten years has paid about 100 per cent. per gallon more than the Pennsylvania. It is also stated that wherever the Standard can do so, it has made contracts whereby it has either marketed a part or all of the product of the independent refineries, or has limited the output.

One of the evidences of monopoly, it is charged, is the company's enormous earnings, summarized as follows:

The Standard Oil Trust and the Standard Oil Company on an investment of $69,024,480 had earned up to the end of 1906, $838,783,783. Adding the estimated profits of 1907 and 1908, we have substantially one billion dollars earned by this company in twenty-seven years with an original investment of about $69,000,000.

BOOSTS PRICES.

Further on the brief says: "It has usually been claimed for large corporations in this country that they have increased business and decreased the cost to the consumer, but in the case of the Standard it has during ten or fifteen years actually increased the price to the retailer, and this is a good deal more than the prices of other products, although the price of its raw material and cost of manufacture and sale during these years has increased very little, if any."

It is said that from 1874 to 1882 the Standard obtained control of practically all of the pipe lines then existing, and brought them together under the control of the National Transit Company. Ever since it has sought to prevent or destroy pipe line competition. It sought to control the Tidewater Pipe Company, then the only pipe line to the seaboard, and succeeded in getting an agreement for division of the business. Through this and other agreements, the Standard, it is alleged, has at the present time control of about 95 per cent. of the transportation of crude oil to the Atlantic seaboard, which gives it a tremendous advantage.

CORNER TRANSPORTATION.

Recognizing the importance to the Standard of transportation, their associates and officials have become directors during the past ten years, in many of the leading railroad systems of the United States. For instance the Standard interests have in the Chicago, Milwaukee and St. Paul, four directors; Union and Southern Pacific, and Santa Fé, two each; New York, New Haven & Hartford, the New York Central and allied lines; Mis-

(Continued on Fifteenth Page.)

Superb Routes of Travel.

HONOLULU

Japan, China and the Philippines
Grand Tour of 69 Days for $261.50
Leaving San Francisco April 23 & June 16.
England, France, Germany
We are agents for the Cunard, White Star, North German Lloyd, all Pacific and Atlantic steamship lines.
German American Savings Bank
STEAMSHIP DEPT., SPRING AND FOURTH STS., LOS ANGELES.

BANNING LINE—Daily Service to
SANTA CATALINA ISLAND
S. S. CABRILLO
Capacity 600. Wireless equipment. The only steamship line to Catalina Island. We do not operate gasoline boats.
Free Camp Ground With Water This Summer
EXTRA TRIP SATURDAY EVENINGS Via Pacific Electric 5 p.m. Train
BANNING CO., 104 PACIFIC ELECTRIC BUILDING, LOS ANGELES.
PHONES—Main 4492, F6576.

PACIFIC MAIL S.S. CO.—For Honolulu, Japan, China, Manila, India and Around the World
Steamers Manchuria, Mongolia, Korea, Siberia, China, Tenyo Maru and Chiyo Maru now in service, being largest vessels sailing from the United States for the Orient via Honolulu.
SAILINGS FROM SAN FRANCISCO
APRIL 9, 16, 24; MAY 5, 13, 21; JUNE 1, 10, 17, 24, 29.

Theaters—Amusements—Entertainments

BELASCO THEATER—MATINEES THURS., SAT. AND SUN. EVERY NIGHT AT 8:15.
FIFTH AND LAST BIG WEEK
LEWIS S. STONE and the Belasco Theater company present
THE DOLLAR MARK
George Broadhurst's great play that has smashed all attendance records. This is positively the last week of this unparalleled success.
NEXT WEEK—"MISS HOBBS." First appearance with the Belasco company of FLORENCE REED. SEATS NOW ON SALE.

GRAND OPERAHOUSE—PROFESSIONAL MATINEE TODAY. EVERY NIGHT AT 8:15.
THE FUNNIEST MUSICAL SHOW OF THE YEAR. Ferris Hartman and his excellent company present George Ade's sparkling musical comedy—
THE SULTAN OF SULU
"THERE'S A CHERRY IN IT."
NEXT WEEK—The merry musical comedy success, "THE TOURISTS." Seats now on

MASON OPERAHOUSE— H. C. WYATT, Lessee and Manager
ALL THIS WEEK—MATINEES WEDNESDAY AND SATURDAY— Brooks presents
LILLIAN RUSSELL
IN THE RACING COMEDY SUCCESS "WILDFIRE" By GEORGE BROADHURST and GEORGE V. HOBART.
PRICES—50c to $2.00. SEATS SELL
NEXT ATTRACTION—MME. ALLA NAZIMOVA IN REPERTOIRE.
WEEK OF APRIL 12TH, MATINEES WEDNESDAY AND SATURDAY.
S. S. & Lee Shubert, Inc., Directing the Tour of
MME. NAZIMOVA
In her performances in English. Monday, Tuesday and Wednesday and Wednesday matinee, "A DOLL'S HOUSE." Thursday evening only, "HEDDA GABLER." Friday, Saturday evening and Saturday matinee, "COMTESSE COQUETTE."
PRICES—50c to $2.00. SEAT SALE THURSDAY, APRIL 8TH,
NEXT ATTRACTION—MR. OTIS SKINNER.

MOROSCO'S BURBANK THEATER—THE HOME OF SUCCESS
Los Angeles' Leading Stock House.
ALL WEEK—MATINEE SATURDAY—THE SEASON'S BIGGEST MUSICAL COMEDY SUCCESS—
SEVENTEEN SONG HITS "Gay New York"
BIG BEAUTY CHORUS—EVERYTHING NEW—BETTER RESERVE SEATS
REGULAR BURBANK PRICES—10c, 25c, 35c, 50c. NEXT WEEK—"SALOMY JANE"

HAMBURGER'S MAJESTIC THEATER—
BROADWAY, bet. 8th and 9th. Oliver Morosco, Lessee and Manager
ALL WEEK MATINEE TOMORROW MATINEE SATURDAY
SPECIAL ENGAGEMENT OF Dick Ferris and Florence Stone
AND A STAR CAST IN EDWIN MILTON ROYLE'S GREAT PLAY, "FRIENDS"
SPECIAL PRICES FOR THIS ENGAGEMENT—25c, 50c, 75c. A few front rows
NEXT WEEK—DANIEL SULLY IN "THE MATCHMAKERS."

ORPHEUM THEATER—MATINEE EVERY DAY. BOTH PHONES 1447.
THE CHOICE OF THE WORLD-STARS WHO PLAY IN VAUDEVILLE
"A MODERN POCAHONTAS" with Emma Rainey and Real Indians
6 LITTLE GIRLS AND TEDDY BEAR—Featuring Everett Scott
8 KITABANZAI TROUPE Foremost Japanese Acrobats
G. HERBERT MITCHELL Baritone Soloist and Raconteur
Matinee Today
FOY & CLARK in "The Spring of Youth."
BOWERS, WALTERS & CROOKER "The Three Rubes"
AGNES MAHR "The American Tommy Atkins"
CONNELLY & WEBB A Pianist, a Singer and a
ORPHEUM MOTION PICTURES.
NIGHTS—10c, 25c, 50c, 75c. MATINEES DAILY—10c,

AUDITORIUM—
THURSDAY NIGHT, APRIL 8
Expose of Spiritualism
THE METHODS OF THE MEDIUM REVEALED. SLATE WRITING, BALLOT READING, SPIRIT FORMS. A NIGHT OF EDUCATION AND BEWILDERMENT—

WALKER THEATRE—Phones—F5434; Main 4400. 7th & 8th sts. J. Harry Pieper, Lessee
THE BEST VODEVIL SULLIVAN-CONSIDINE 12 big numbers.
Matinee every day at 2 p.m.—10c and 20c. Every night at 8:15—10c, 20c,
ALL SEATS RESERVED.

LOS ANGELES THEATER—SPRING STREET, Near Fourth. Direction Sullivan & Considine
WONDERFUL VAUDEVILLE
EVERY DAY AND EVERY NIGHT, 10c, 20c, 30c.

McCAREY'S PAVILION, NAUD JUNCTION, Tuesday, April 6, 8 p.m.
HEFRON vs. WEBSTER Ten Rounds
HOBO DOUGHERTY vs. YOUNG TURNER, six rounds; FRANK NELSON vs. STONE, six rounds; KID SOLOMON vs. KID BELL, six rounds; DICK vs. CURLY O'CONNELL, four rounds; MIKE FUSCO vs. KID REES, four rounds. Admission 50c; reserved seats $1 and $2, for sale at A. B. GREENEWALD'S CIGAR STORE, 107 South Spring Street.

COLISEUM—
WORLD'S RECORD TRACK
UNDER MANAGEMENT OF JOHN S. PRINCE.
Wonderful 75-Miles-an-Hour Racing Sunday
2:30 P.M. SEATS FOR ALL. NO DUST. TAKE MONETA AVE. CARS.
FORM OF RACING KNOWN. ADMISSION 50 CENTS. CHILDREN HALF

BASEBALL—TODAY—
Grand Opening Vernon Park 2:30 p.m.
ADMISSION 25 CENTS VERNON vs. LOS ANGELES

Timely Special Announcements.

CAWSTON OSTRICH FARM—
AT SOUTH PASADENA.
150 Gigantic Birds
Brood of Ostrich Chicks Just Hatched
"One of the strangest sights in America."—N. Y. American.
25c Excursion Tickets, including admission and round trip to the Farm, on sale at P. E. Ry. Ticket Office and at our
City Store 313 Broadway THE VILLE DE PARIS IS NEXT DOOR.
Take South Pasadena cars on Main street marked Cawston Ostrich Farm.

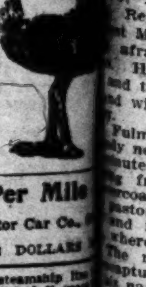

TAXICAB SERVICE— 40 Cents Per Mile
PHONES—EX. 66. MAIN 3196. F1656 All Night Western Motor Car Co.
MORNING SHOPPING AND AFTERNOON CALLING FIVE DOLLARS

OCEAN TRAVELLER—We represent EVERY steamship line in the world. Have been established 21 years in Los Angeles. Have the best equipped steamship office in California. A pleasure to give information.
HUGH B. RICE CO., 609 S. Spring st.
Tel. F4944, Main 292, Los Angeles, California.

LOS ANGELES OSTRICH FARM—OPP. EASTLAKE PARK
All Yellow Cars Transfer Direct to Farm. Fare 5c.
OSTRICH DANCE, 11:30 DAILY.
Excursion tickets, round trip and admission 25c. For sale at our CITY STORE, 324 S. BROADWAY, LOS ANGELES.

Superb Routes of Travel.

FOR San Francisco, Seattle & Puget Sound Points THROUGH WITHOUT CHANGE.
LARGE NEW S.S. PRESIDENT APRIL 8TH 12:00 NOON.
STEAMSHIP SANTA ROSA, APRIL 11TH, 11:00 A. M.
STEAMSHIP GOVERNOR, APRIL 15TH, 12:00 NOON.
SAILINGS for SAN DIEGO every WEDNESDAY and SATURDAY, 9:05 A.M. Low passenger rates.
CITY TICKET OFFICE, 540 S. SPRING ST. Phones Home F5945, Sunset Main 41. Rights reserved to change schedules.

$9.85 FIRST CLASS San Francisco SECOND CLASS $7.35
Includes berth and meals. Portland, $19.85, $12.35. Gray's Harbor, $19.85, $15.35. Seattle, $23.85, $17.35.
S.S. Hanalei Sunday, April 11, 1:30 p.m.
Excellent passenger accommodations. Low freight rates. C. J. LEHMAN, General Manager, 243 S. Spring St. Phones—Main 802. A5070.

$9.85 FIRST CLASS SAN FRANCISCO SECOND CLASS $7.35
Including berth and meals. Portland, $19.85, $12.35; Seattle,
Passenger service unsurpassed. STEAMERS sail TUESDAY, THURSDAY and SATURDAY for SAN FRANCISCO, PORTLAND and SEATTLE DIRECT. WEST COAST S.S. OFFICE, 521 So. Spring.

SEATTLE via PORTLAND—S.S. ELDER—
SAILS FROM SAN PEDRO THURSDAY, APRIL 8 at 7 p.m. for PORTLAND DIRECT (no change) calling at SAN FRANCISCO, EUREKA, ASTORIA. Low rates, including berth and meals. NORTH

[T]HE PACIFIC SLOPE STATES.

EARLY BIRD.

[N]O MIDNIGHT OIL FOR HIM.

[Al]fred Pulitzer Offends Gertrude Atherton.

[Ma]kes Too Much Noise for Famous Novelist.

[Lit]erary Folk Clash at Mt. Tamalpais Tavern.

[BY DIRECT WIRE TO THE TIMES.]

[SA]N FRANCISCO, April 5.—[Exclusive D]ispatch.] Alfred Pulitzer, the [brothe]r of the owner of the New York [World], who is writing his reminis[cences], has clashed with Gertrude [Ather]ton, the novelist. The two are [stayin]g at Tamalpais Tavern, on top [of the] mountain that overlooks 'Frisco [and the s]urrounding country for sixty [miles a]round.

[Alph]ons Pulitzer has the fad of rising [at 4] o'clock in the morning, getting [dresse]d, and then doing his literary [work]. He makes much racket taking [his ba]th and striding through the [halls t]o his early meal.

[Mrs.] Atherton, who sought the hotel [for] quiet and seclusion, appealed to [him to] rise later, but this appeal has [not be]en heeded. What the result will [be is u]ncertain. Maybe Mrs. Atherton [will sat]irize the ex-editor in her new [book], which she is now writing. The [guests] and all the hotel servants would [like to] see Pulitzer reform his early-[rising] habits.

NO LOVE LOST.

[Mothe]r of Mrs. Gunjiro Aoki Writes [Daught]er "You Know How I Love Japs."

[BY DI]RECT WIRE TO THE TIMES.]

[SEA]TTLE, April 5.—[Exclusive Dis[patch.]] Mrs. Charles Emery of [Kenne]ll, Alaska, sister-in-law of Gladys Emery Aoki, the young [wife o]f Gunjiro Aoki, arrived in Seat[tle toda]y from the North, and regis[tered at] the Hotel Savoy. Mrs. Em[ery's h]usband, who is a dentist at [...], wrote to his mother when [she] asked to approve of his sis[ter's] engagement to Gunjiro [...] former house servant in the family:

["You] know how I love a Jap."

[Neve]rtheless, Mrs. Emery made in[quiries to]day at the hotel regarding [the wh]ereabouts of Mrs. Aoki, and [showed] a genuine interest in her for[tunes], but Mrs. Emery could not find [anyon]e who knew where Mrs. Aoki [is spend]ing her honeymoon, and she [left fo]r her daughter this afternoon [for So]uthern California.

[...] FOR PROSECUTION.

[Coun]ts in Graft Charged Against [Counci]lman Are Ordered Stricken Out by Court.

[BY DIREC]T WIRE TO THE TIMES.]

[...]TON, April 5.—[Exclusive [Dispatch.]] When three of the counts [against] W. T. Shepard, a city Coun[cilman], charged with misconduct in [office], were ordered dismissed by [Judge ...]tter today, the prosecution [in the] alleged graft cases sustained [a blow]. The other charges against [the Chie]f of Police, Captain of Po[lice, and] two patrolmen, who are also [accused] of accepting presents and [failing] to perform their duties, are [under] consideration and will be [decided] later.

SUNDAY COUNTS.

[LEG]AL STATUS INVOLVED.

[ASSOCI]ATED PRESS NIGHT REPORT.]

[SAN] FRANCISCO, April 5.—Con[gress] made no provision for the [exclusi]on of Sunday from the count [of days] allowed by law in setting a [limit] of time as an element of a le[gal ...]ment, according to a ruling of [the Feder]al Circuit Court of Appeals [today]. The Hot Springs Improve[ment C]ompany appealed from a judg[ment re]ndered against it in favor of [...]on L. Meyer, but the appeal [was] filed on the last day of the [time all]owed to elapse before action [...]ature is void, as the last day [was a] Sunday. The court held that [the appea]l could not be taken, as the [time] elapsed on Sunday.

[PRE]ACHER NABS BURGLAR.

[HO]LDS HIM FOR POLICE.

[BY DIREC]T WIRE TO THE TIMES.]

[...], April 5.—[Exclusive Dis[patch.]] Rev. R. L. Fulmer, pastor of [the] Methodist Episcopal Church, [was af]raid of burglars or sneak [thieves]. He caught one Saturday [and] turned him over to the po[lice, and] will prosecute him for petty [larceny].

[Mr. Ful]mer had left home to go to [a store ne]ar by, and on returning a [few minu]tes later found a stranger [coming] from the front door with [the co]ats he had stolen.

[The pa]stor took the thief into cus[tody and] forced him back into the [house, whe]re he telephoned to the po[lice. The] man tried to escape, but [was capt]ured by the preacher. He [gave his n]ame as L. Morel, and first [tried to s]ave himself by pretending [...].

[...] LIME IN HEART.

[AU]TOPSY SURPRISING.

[ASSOCI]ATED PRESS DAY REPORT.]

[...]TON, April 5.—The autopsy [to deter]mine the cause of the death of [...], a recent arrival from New York, found dead in his room at a lodging-house in this city last Saturday, developed an unusual condition. While pneumonia probably was the cause of death, it was discovered that in the heart was a deposit of lime, like a number of small bones, clinging closely to one of the ventricle walls. The deceased was 65 years old, and the doctors expressed surprise that he had lived so long.

Gertrude Atherton,
authoress, who clashed with brother of Joseph Pulitzer because of his early rising.

EMBARRESSMENT OF RICHES.

SWAMPED WITH HIGH GRADE ORE.

TONOPAH AND GOLDFIELD ROAD NEARLY STALLED.

General Agent Announces That His Company Will Be Forced to Add Extra Train Crews to Handle the Rock Now Flooding in from Southern Nevada.

[BY DIRECT WIRE TO THE TIMES.]

GOLDFIELD, April 5.—[Exclusive Dispatch.] General Agent Grier of the Tonopah and Goldfield Railroad, which handles most of the ore that goes out to the smelter, anounced today that his company would have to add several more crews in order to take care of the high grade that is pouring in from Southern Nevada.

The movement has been under way just one week, but the outpouring of gold is so great that the facilities have been taxed to the utmost. Last week the Western Ore Purchasing Company, which treats most of the ore, handled a thousand tons of quartz that averaged $500 per ton. The bulk of this was from properties aside from the Consolidated, which contributed two hundred tons, and several others are sending out stuff that is too rich to mill.

Three shifts have been ordered at the Western sampler, where there has been but a single shift at work for eight months. The Nevada Goldfield Reduction Company has had to increase its force.

Most of the ore is going to Salt Lake but the Selby Company of California has an agent soliciting specimens to that plant. The congestion of traffic was so great yesterday that the regular train crews had to give up their runs, and devote their time to cleaning up the yards and switches. Fully 50 per cent. of the rock goes out under shotgun guard.

NAMED MINT CASHIER.

Senator Perkins Helps Senator Bates of Alameda to Good Berth at San Francisco.

[ASSOCIATED PRESS NIGHT REPORT.]

OAKLAND, April 5.—Senator J. C. Clem Bates has been appointed cashier of the United States branch mint of San Francisco, vice James Sweney, resigned. Senator Bates is a resident of Alameda, which district he represented in the State Legislature. He is the intimate friend and neighbor of Congressman Joseph R. Knowland. The appointment of Senator Bates comes through Senator George C. Perkins. Mr. Bates was elected to the Assembly from Alameda in 1902, and again in 1904, and as State Senator in 1906. He will assume the duties of his new office April 16. He succeeds a brother of Superintendent Edward Sweney of the mint.

ANOTHER CHANCE.

FRATRICIDE IS DECLARED SANE

Girl Who Slew Her Brother Released on Parole.

Shot Man Who Killed Head of Holy Rollers.

To Be Carefully Watched for Return of Malady.

[BY DIRECT WIRE TO THE TIMES.]

SEATTLE, April 5.—[Exclusive Dispatch.] Esther Mitchell, slayer of her brother, George Mitchell, who shot and killed on the streets of Seattle, Franz Edmund Creffeld, the leader of the notorious Holy Rollers sect which had its birth in Oregon three years ago, has been paroled from the Western Washington asylum for the insane by the superintendent, Dr. A. P. Calhoun.

The parole was sanctioned by Judge A. W. Frater, of the Superior Court, and Prosecuting Attorney Vandeveer. She was immediately taken to the home of O. V. Hurt in Walport, Or. The murder was committed immediately after the acquittal of her brother by a jury in King county, on the charge of murder in the first degree.

One of the stipulations in the parole is that she shall be returned to the Steilacoom asylum if she shows any symptoms of a return of her malady.

Esther Mitchell was a follower in the Holy Rollers camps of Oregon, where Creffeld was hailed as "Joshua," and the new savior of the world. She was an intimate friend of Maud Hurt, who subsequently married Creffeld, and came with him to Seattle. Because of Creffeld's influence over his sister and the practices reported in the Holy Roller camp, George Mitchell killed Creffeld. Subsequently Mrs. Creffeld committed suicide by taking poison in the County Jail here, and Esther was committed to the insane asylum.

STEAMER FOR SACRAMENTO.

Fast New Liner Arrives at City Wharf and Will Soon Begin Regular Runs.

[ASSOCIATED PRESS NIGHT REPORT.]

SACRAMENTO, April 5.—The Requa, a compound condensing steam propeller vessel, constructed at Portland for the Fay Bros. of this city, and to be used in fast passenger traffic between Sacramento and down-river points, arrived at the city wharf tonight.

The vessel made the trip from Coos Bay to San Francisco under her own steam in thirty-eight hours, arriving in the bay this morning. She is 98 feet long 17-foot beam and equipped with 200-horse-power engines, and is capable of making fifteen knots against the current of the river.

Capt. N. Fay, who is in charge of the ship, said tonight it will be at least two weeks before she is put on regular schedule. The cabin will be built and furnished before the boat takes a regular run.

The Requa is the first passenger vessel on the river from this city to be equipped with a steam propeller. All the other vessels are stern-wheelers. The boat is entirely new, having been built and equipped only recently. It is thought that she will run from this city to Rio Vista, or Antioch, making one round trip every day.

OLD SWINDLE STINGS AGAIN.

Portland Hotel Man Out Two Thousand Dollars Given Stranger With Tale of Treasure.

[BY DIRECT WIRE TO THE TIMES.]

PORTLAND, April 5.—[Exclusive Dispatch.] Hoary with age, the Spanish swindle has appeared again and claimed a victim in Portland. N. K. Clarke, for years chief clerk at the Portland Hotel, and now manager of the Cornelius, is the latest one stung.

A stranger who wished to show his gratitude for a kindness done him years ago by Clark's father, now dead, told the hotel man of a treasure buried in Spain. An old family servant, now imprisoned, was said to know all about the location of the treasure trove. All that was necessary was to get the servant out of prison. Money was needed for this and Clark contributed to the rescue fund. After about $2000 had been put in the ante, and Clarke did not seem disposed to come to the center with any more, the benevolent stranger faded, considerably richer.

WANT MORE DUTY ON HOPS.

[BY DIRECT WIRE TO THE TIMES.]

SEATTLE, April 5.—[Exclusive Dispatch.] Acting in harmony with hop dealers in Oregon and California, growers and dealers in this State are asking for an advance of 12 cents to the present duty on hops. The Committee on Commerce and Navigation of the Seattle Commercial Club has prepared a resolution asking for an increase in the duty.

The present duty on foreign hops of 12 cents per pound, equivalent to 35 per cent. ad valorem, has not protected the American industry, while it is claimed that a duty of 24 cents will be protective, but not prohibitive.

SLOPE BRIEFS.

Wants Chinks Admitted.

SAN FRANCISCO, April 5.—Alexander Sydney Lanier, Assistant Attorney-General of the Philippines, arrived here today on the Steamer Chiyo Maru on his way to Washington to urge the admission of Chinese labor into the islands. He is quoted as saying that the Filipinos are not inclined to work and asserts that the Chinese are the only people who will prove of real assistance in the development of the country.

Jap Solons Coming.

SAN FRANCISCO, April 5.—According to advices received by the Steamer Chiyo Maru today a party composed of members of the Japanese Diet will soon visit the Pacific Coast to study the Japanese situation. The suggestion of such a trip is said to have come from M. Hatori, a former resident of Seattle.

Justifiable Homicide.

SAN FRANCISCO, April 5.—Josias Hall, Jr., the eighteen-year-old boy who recently shot and killed his father in order to protect his mother, was admitted to bail today in the sum of $3000 which his attorney is attempting to secure. A coroner's jury brought in a verdict of justifiable homicide.

Cavalry Sails.

SAN FRANCISCO, April 5.—The army transport Thomas sailed today for the Philippines carrying 700 men of the Twelfth Cavalry from Oglethorpe, Georgia, commanded by Col. Dodd. Among the passengers are a number of army officers assigned to posts in the islands.

Issues Requisition.

SACRAMENTO, April 5.—Gov. Gillett has issued a requisition on the Governor of Colorado for the extradition of W. A. Muir, wanted in San Francisco on a charge of embezzlement preferred by John Auld. Muir is under arrest at Denver. The charge against him grows out of a transaction in mining stock.

Big Estate Settled.

SAN FRANCISCO, April 5.—The quarter million dollar estate of the late Dr. Mariano Gonzales was settled finally today when Judge Graham signed a decree dividing the property equally between Edie Gonzales, the widow and Anita Gonzales, a daughter of the deceased by a former wife. The forty-three Rico heirs, who contested the will have already received $1000 each as a compromise settlement of their claims.

Japanese Consul Arrives.

SAN FRANCISCO, April 5.—Among the arrivals from the Orient today on the steamer Chiyo Maru were M. Nagai, recently appointed Japanese Consul at this city, and his wife. The consul was met at the dock by a delegation of local Japanese. He has served as secretary of the Japanese legation at Washington and has an extensive acquaintance in this country.

LOCAL TRAVELERS.

Los Angeles People Who Are Registered at Hotels in Other Cities.

NEW YORK, April 5.—[Exclusive Dispatch.] The following Los Angeles people are registered tonight at New York hotels: Long Acre, M. S. Lazard; Imperial, E. W. Pease; Victoria, Mrs. M. L. Jones; Grand Union, Mrs. M. G. Ryland; Churchill, F. Domers.

IN CHICAGO.

CHICAGO, April 5.—[Exclusive Dispatch.] The following Los Angeles people are registered tonight at Chicago hotels: Lexington, C. K. McKenzie; Grace, J. J. Hartsock; Majestic, Mr. and Mrs. M. M. Worster; Palmer House, Mrs. F. Buttrock and sons.

IN SAN FRANCISCO.

SAN FRANCISCO, April 5.—[Exclusive Dispatch.] The following Los Angeles people are registered tonight at the Hotel St. Francis: B. Gordan, C. E. Grossbeck, M. C. Williams and wife, James Wilkes and wife, William Banks and wife.

VANISHES.

[BR]IDEGROOM MISSING ON EVE OF WEDDING.

[BY DIRECT WIRE TO THE TIMES.]

[TACO]MA, April 5.—[Exclusive Dis[patch.]] Disappearing two days [before] his wedding day to Miss [...] Christian, a Seattle school [teacher], A. R. Lehmann, a Tacoma [...]feed commission broker, is [sought] for by police and friends. [The bride] was gowned and the minis[ter on] hand. The hour for the [wedding pass]ed and Lehmann did not [appear. I]t until several hours later [did the bri]de-to-be and other friends [fear for his] safety.

[Lehmann] had been rooming at Ar[...] but Thursday rented apartments on Tacoma avenue, telling the landlady he and his wife would occupy them Monday. He has not been seen since.

Miss Christian received a letter from her prospective husband, Saturday morning, stating he had met a stranger on the boat who appeared to know him and about his plans to marry. The stranger was given Lehmann's office address and Lehmann promised to lunch with him Saturday. Lehmann carried a large sum of money and valuable jewels.

This morning, his office was broken into, but nothing was found to indicate Lehmann's whereabouts.

Phenomenal!

1/3 of all the champagne imported into the United States since 1900 was G. H. Mumm & Co.'s EXTRA DRY and SELECTED BRUT.

Being made only of the best grapes, from the choicest vineyards, MUMM'S champagne stands preeminent for quality, purity, natural dryness and bouquet.

There Is Nothing More Convenient or effective for relieving hoarseness and coughs than Brown's Bronchial Troches. They are absolutely unrivaled for the alleviation of all throat irritations caused by cold. Sold only in boxes.

City Restaurants.

Call and Test Our Cooking
Midday Lunches 25c
Evening French Dinners with wine 50c
Ladies' Orchestra. Dining-room open from 6 a.m. to 12 p.m.
Pacific Electric Grill
Huntington Station, Sixth and Main.

Cafe Bristol
Special attention given to after theater parties. Dainty menu, attentive service and delightful music. Entire basement H. W. Hellman Bldg., 4th and Spring.

LEVY'S CAFE
Business Men's Lunch Daily in Grill, 40 cents, including coffee, tea, beer or wine. Quick Service.

Westlake Hotel
MAIN 346. HOME E1011.
720 Westlake Ave., select family hotel, modern, large sun parlor and billiard room. Cuisine unexcelled. Reasonable rates; special to families. ROBT D MURRAY, Prop.

San Francisco Hotels.

FAIRMONT HOTEL San Francisco

SCENIC HOTEL OF THE WORLD.
Overlooks San Francisco Bay and city. Five minutes' ride from ferries, R.R. station and fascinating Chinatown.
Only hotel in the world in which EVERY ROOM has bath. 600 rooms.
Rates—single room and bath—$2.50, $3.00, $3.50, $4.00, $4.50, $5.00, $7.00, $10.00.
Suites—$10.00, $12.50, $15.00, $20.00 and up.
Management
Palace Hotel Co.

Hotel Jefferson
Turk and Gough Sts.
The best tourist hotel in San Francisco, beautifully located opposite a park, within walking distance of all the theaters; excellent table, quiet, moderate rates, of $1.00, European, and $2.50 American.
NOAH W. GRAY CHARLES E. LINZEE Managers.
Both formerly of Van Nuys Hotel, Los Angeles.

HOTEL NORMANDIE SAN FRANCISCO
COR. SUTTER AND GOUGH STS.
A high class tourist hotel. European plan $1 up. American plan $3 up. Luxurious appointments. Cuisine acknowledged best in the west. On car lines from Ferries and 3rd and Townsend Sts.

HOTEL MANX
Powell St., at O'Farrell
SAN FRANCISCO.
The Latest Large Tourist and Commercial Hotel.
In the very heart of the city. Strictly first-class and modern. Rates $1.00 to $4.00 per day.
E. P. Dunn, Proprietor.
Formerly Arlington Hotel, Santa Barbara.
O. S. Watts, Los Angeles Rep. Inquire any local hotel clerk.

Golden West Hotel
Cor. Powell and Ellis Sts.
San Francisco.
Entrance on Powell St.
Rate $1.00 and upward.
FRED P. PLAGEMAN, Proprietor.

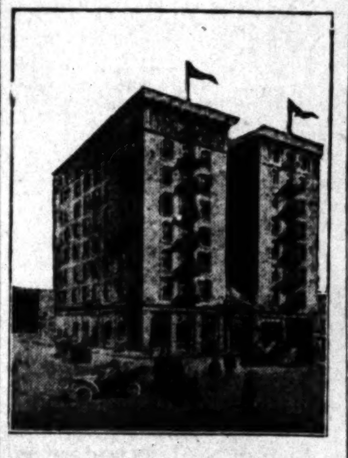

OAKLAND'S
New fire-proof, 250 room
Hotel St. Mark
(Franklin St. at Twelfth)
Just off Broadway; short block from 13th st. depot.
Top floor devoted to sample rooms. Special attention given to the commercial travelers, as well as the tourists and family trade.
Rates $1 and Up
ELMER WOODBURY, Mgr.

City Hotels

HOTEL WOODWARD
MODERN--FIRE PROOF
Beginning March 20th we will make a special rate for the remainder of the season. American plan, $2.00 per day, $12.00 per week. Two in one room, American plan, $20.00 week. Two in one room, with bath, $25.00 per week. European plan, with bath, $1.50 per day; without bath, $1.00 per day. This is a strictly up-to-date house, and for the accommodations these prices cannot be duplicated west of the Missouri River.
WOODWARD HOTEL CO., 421 W. 8th Street.

Hotel Orena
Steam heat. Fireproof. Corner Seventh and Hope Sts. Opposite Postoffice. Beautifully furnished. Sunniest rooms. Everything new. Great sun parlor.

Pickwick Apartments 833 S. Grand Ave. Newly redecorated. Every modern convenience. Elevator service night and day. Finest roof garden in the city; 2 to 4-room suites; buffet kitchens. Telephone in each apartment. Rates reasonable.
Ex. 483. E. A. FOSTER, Mgr. Broadway 4595.

The Adams Apartments The highest grade. Every modern convenience, summer rates May 1st. 832 S. GRAND AVE. Phones Main 1783, Home F2238.

Hotel Heinzeman 618-620 S. Grand Ave. American and European plan family hotel. Popular rates. Modern in every detail. Cuisine unexcelled. C. C. DORR, Prop.

Resorts.

The Times Branch Office
and Free Information Bureau
531 South Spring St.
Advertising Copy and Subscriptions Received.
Open Daily 8 A.M. to 9 P.M.
Telephone Sunset: MAIN 8200 Home: 10391

The TIMES FREE INFORMATION AND RESORT BUREAU is for the accommodation of those seeking recreation, rest and recuperation among seashore and mountain resorts. Particulars are furnished regarding Hotels and Private Boarding-houses; their attractions, rates, etc. Photographs, circulars and transportation literature are kept on hand for inspection and distribution. Times readers can obtain here, in a few minutes, information that would take a week and in many instances longer to procure if they were compelled to write for it.

Play Golf
AT BEAUTIFUL HOTEL
DEL MONTE
on the finest 18-hole golf course in the country. Its velvety grass greens and fair greens, covered with magnificent live-oaks, are immediately adjacent to and a part of the grounds of the hotel. These grounds afford the finest example of landscape gardening in America. The golf course is less than five minutes' walk from the hotel office.
THROUGH DIRECT PARLOR CAR leaves Los Angeles daily at 8 a.m. for Del Monte, arriving at 8:30 p.m.
Full information and literature on request, of
H. R. WARNER, MGR., DEL MONTE, CALIF.
Peck-Judah Co., 553 S. Spring St., Los Angeles.
S. P. Information Bureau, Sixth and Spring Sts., L. A.

April and May are the most charming months in the year at
HOTEL CASA LOMA
REDLANDS
American Plan $3 Day

APRIL, MAY, JUNE
Are the really Delightful Months at Pasadena.
Particularly so if Enjoyed at
THE HOTEL MARYLAND and in THE MARYLAND BUNGALOWS
D. M. LINNARD, Manager

Hotel Green, Pasadena
Will Remain Open Until April 22, 1909

Radium Sulphur Springs COLEGROVE, LOS ANGELES. TAKE BATHS IN LIQUID SUNSHINE.
DRINK THE MOST CURATIVE MINERAL WATERS IN CALIFORNIA.
It is radio-active, germicidal and purifies your blood by destroying disease germs, thereby revivifying, rejuvenating and increasing your Vital Force and circulation.
THE HOT BATHS are a positive specific and cure Rheumatism, Asthma, Chronic Colds, Alcoholism, Constipation, Obesity, Poor Circulation, Neuralgia, Sciatica, Diabetes, Bright's, Stomach, Heart, Liver, Kidney, Bladder, Blood, Skin, all Nervous and Spinal Diseases, Female Troubles. Beauty Baths make skin velvety, removes dandruff, grows new hair.
IT SPARKLES AND FOAMS LIKE CHAMPAGNE.
Seemingly hopeless cases cured. Physician in charge. Send for booklet. Water by bottle or case. Take "Melrose Avenue" cars, via Broadway direct to Springs; 5c fare.

The Hottest Curative Springs in the World.
ARROWHEAD
A resort for well people who want to keep well and sick people who want to get well. Luxurious hotel, great bath house, resident physician, electric car from San Bernardino direct to hotel. For information write or call on H. S. KNEEDLER, Local Representative, 553 S. Spring St.

Ye Alpine Tavern
Situated on Mt. Lowe. A mile above the sea. American plan, $3.00 per day, $15.00 per week. Choice of rooms in hotel or cottages. No consumptives or invalids taken. Telephone Passenger Dept., Pacific Electric Ry., or Times Free Information Bureau, for further information.

GREAT NORTHERN RAILWAY
It Costs No More
to go East via San Francisco, Portland, and Seattle. Superb scenery and service.
J. W. PHALON, Trav. Freight & Pass. Agent, 606 S. Spring St., Los Angeles, Cal.
Telephones—Home F1364—Sunset Broadway 2991.

Shortest and Quickest Line To The Ocean
Take a TROLLEY ride to Venice, Ocean Park or Santa Monica, Redondo. Delightful 9-mile ride along the ocean. Fish at Long Wharf, Port Los Angeles or Playa del Rey.
LOS ANGELES-PACIFIC RY. Hill Street Station, between Fourth and Fifth.

THE NEW **Hotel Marengo, Pasadena** South Marengo Avenue Boulevard and Arcadia st. Convenient to railway depots, street cars, churches and parks. A select tourist and family hotel. Steam heat, hot and cold running water, electric lights and the famous Ostermoor beds in all rooms. European plan, $1 and up per day, $3.50 and up per week. American plan, $2 and up per day, $10 and up per week, with private bath. $15.00. Descriptive literature at Times Free Information Bureau, 531-33 So. Spring.

Bimini Hot Springs Hotel Los Angeles
The most curative treatment known for rheumatism; delightfully situated; hot mineral water, steam heat, and telephone in every room; no noise, no dust, and no tips. Street car to door, 5c fare. Dr. G. W. Tape, Medical Supt.

ELSINORE Lake View Inn and Hot Springs
M. A. GARDNER, Mgr., C. N. GARDNER, Prop.
Overlooking Lake Elsinore. Swimming pool, mud, sweat, plain and plunge baths. Free consulting physician. Curative properties of our springs the best. Excellent rooms and table. Autoists' half-way house to San Diego. The Times Free Information Bureau, 531 S. Spring.

Mount Wilson American plan, $3 per day, $15 per week. For information see TIMES FREE INF. BUREAU, 531 South Spring. PECK-JUDAH CO., 553 S. Spring. F. B. ROSS, Mgr.

ELSINORE, Bundy Hot Springs Hotel AND COTTAGES.
Curative Hot Sulphur Baths under Hotel roof. Free consulting physician. Good home cooking a specialty. The Times Free Information Bureau, 531 S. Spring. Address F. A. Amsbury.

New Zealand Australia
NEW SERVICE via TAHITI. Delightful South Sea Tours for Rest, Health and Pleasure. The world's wonderland. Favorite S.S. Mariposa sails from S. Francisco Apr. 15, May 21, etc., connecting at Tahiti with Union line for Wellington. The only line from U. S. to New Zealand. Wellington, 1st, $181. Ret. $260; 3rd, $86.25; Tahiti and return, 1st Class, $125. Line to Honolulu—Spl. 1st Cl. R. T., $110. S.S. Alameda, Apr. 24, May 15, etc. A. M. Culver, Agt., 334 S. Spring St. Phones—Home 6789; Main 2917.

SAN JACINTO HOT SPRINGS
(RELIEF HOT SPRINGS)
The curative hot mud baths quickly relieve rheumatism and nervous affections. Modern hotel and sanitary bath houses. For information see George P. Taylor, 525 South Broadway, Los Angeles, or Peck-Judah Co., 553 South Spring St.

Long Beach Sanitarium
Battle Creek Methods
A. P. $2.50 Up

Times' Branch Office
531 S. Spring.
DIRECTORY OF OCCUPANTS
SUNSET TELEPHONE. Public Pay Station.
C. H. LIPPINCOTT & CO. Hollywood and farm lands exhibit.
L. A. AUTOMOBILE. Livery and Sight-Seeing Co. "Seeing Los Angeles" cars and automobiles.
TIMES FREE INFORMATION BUREAU. Hotel, Resort and Railway information and literature.
BOOKLOVERS & TABARD INN Libraries. A. O. JOHNSON, Manager.
SOUTHWEST TURQUOISE CO. Gem Cutters and Jewelers.
VICTOR TALKING MACHINES. Mezzanine floor. Pease and Foote.
TIMES-MIRROR CO. Times "want" ads. and subscriptions.
SUNSET MAGAZINE. Subscription Department.
AMES BROS. "See America First" cabinets and hotel representatives.

GRAFT PROSECUTION.

NOW AFTER THE JUDGE.

Raiders Say Murasky Had No Right to Enjoin.

Deny That Order Was Violated in Search.

Talk All Day and Will Have Another Hour.

[ASSOCIATED PRESS NIGHT REPORT.]

SAN FRANCISCO, April 5.—A full day's hearing, devoted to reading of affidavits and the hearing of testimony, did not suffice to determine today whether or not three attachés of the District Attorney's office and a detective sergeant were in contempt of court when they searched the offices of the United Railroads, on March 27.

Judge Frank J. Murasky, whose mandate is alleged to have been disregarded, will grant the attorneys an hour for argument tomorrow, and then probably will take the matter under advisement.

W. H. Metson, who appeared for the United Railroads, and James M. Hanley, the Assistant District Attorney who is accused of having violated the injunction, each introduced a half-dozen witnesses, but the court, in advocating progress, intimated upon several occasions that portions of the testimony were entirely irrelevant.

Tomorrow's argument will be limited to an hour.

STRANGE ARGUMENT.

The four officials cited to show cause why they should not be punished for contempt presented affidavits today denying that the order of Judge Murasky has been violated, and asking that the court proceedings be dismissed. Immediately thereafter and before the attorneys for the corporation had replied to the affidavits, Asst. Dist.-Atty. Hanley undertook to show by argument and citation of authority that Judge Murasky had no authority to interrupt or prevent the raids upon the railroad offices, whereby, it was alleged, it was sought to recover papers stolen from the office of William J. Burns.

Detective-Sergeant Mulcahy, who executed the search warrant upon which the railroad offices were entered March 27, accompanied his affidavit of denial by a declaration that he had not been served with a copy of the complaint while engaged in the search and a denial that he had heard one of the attorneys for the corporation threaten any of his party with contempt. He assumed all authority for the search and his denials were corroborated by the affidavits of Ray C. Schindler and W. H. Russell, agents of the District Attorney's office.

Assistant District Attorney Hanley, in his affidavit, declared that he had not assumed nor possessed any authority over the officers engaged in the search, but added that, as an attorney, he advised Mulcahy that he could not be restrained, as the corporation attorneys had declared.

ATTACK ON MURASKY.

In addition there was filed an affidavit showing that the papers issued by Judge Murasky March 27 had not been filed at the office of the county clerk, but had been given to an official at his residence on the evening of the first raid and filed during the next day.

Hanley consumed the entire morning session of the court with his argument. He cited authorities to show that the court's restraining order was illegal because it had not been filed; because it had been issued on Sunday; because it had not been assigned by a presiding judge and because the order had not been legally served.

In conclusion, he declared that Police Judge Deasy, who issued the search warrant upon which the raids were based, was acting within his rights and could not be restrained in such a manner.

"If any one is to be punished for contempt," said Hanley, "it should be myself and no other. I advised these officers as an attorney believing that there was no regularity in the issue of this order."

PAPERS WERE FILED.

In opposition to the arguments of Hanley, Mr. Metson introduced as witnesses County Clerk Harry I. Mulcrevy, who stated that he had received and filed the papers at his house and placed them in the office files the next day; William F. Stetler, secretary to Patrick Calhoun, who declared that Hanley was present when the order was read by Stanley Moore; and Charles M. Black, general manager of the United Railroads, who also testified as an immediate witness of the raid upon the offices in the Balboa building.

Each witness was subjected to a severe cross-examination by Mr. Hanley, who succeeded in establishing the fact that the two witnesses last called were somewhat at cross purposes in their testimony. Mr. Black, however, agreed with Stetler in declaring that the restraining order and the complaint were read by both Sergeant Mulcahy and Mr. Hanley.

On one occasion, Mr. Black, replying to a question by Hanley, said:

"I understood you to declare that you would take a chance on your being in contempt of court."

Edward Foley, a clerk in the legal department of the United Railroads, was then called to testify to the matter of the search.

DON'T WANT DEASY IN SEARCH WARRANT CASE.

[ASSOCIATED PRESS NIGHT REPORT.]

SAN FRANCISCO, April 5.—The cases of William M. Abbott, general counsel for the United Railroads, and Frank J. Murphy, an attorney, charged respectively with receiving stolen property and grand larceny in connection with the alleged theft of documents from the District Attorney's office, were today continued by Police Judge Deasy until next Saturday.

The cases of William J. Corbin, Abbott McKinley, Jerry Van Wormer and Rex N. Hamlin, charged jointly with grand larceny in connection with the same alleged theft of papers will be called this afternoon when it is understood they will be continued for one week on account of the crowded state of the calender.

The United Railroads as a corporation and in the name of William M. Abbott began suit in the Superior Court today to prevent Police Judge Deasy from presiding in the several cases growing out of the issuance of search warrants on the ground that the warrants were issued improperly. The case will be heard before Judge Seawell.

BLAKE ILL, FORCED TO LEAVE STAND.

[ASSOCIATED PRESS NIGHT REPORT.]

SAN FRANCISCO, April 5.—The

Frank J. Murasky,

San Francisco judge, who was told yesterday by men who raided United Railroads office that it was none of his business to issue injunction.

Attorney A. S. Newburgh, accused of attempting to bribe a Ruef venireman, was E. A. S. Blake, the self-confessed go-between in the matter. He is quite ill, but said he would remain on the stand while his strength permitted.

His story did not differ from that told by him at the trial of Attorney Frank J. Murphy, who was acquitted of the same offense, and at the first trial of Newburgh, which resulted in a disagreement of the jury.

He testified that he had been asked by these lawyers, who were of Ruef's counsel, to sound the prospective juror, J. M. Kelly, with regard to bribing him to vote for acquittal, should he be chosen as a juror.

After the noon recess Blake was so unwell that he could not resume the stand. William H. Schooler, one of the attorneys appearing for Blake during his trial, was then called and repeated in substance what he had previously said.

Roy J. Kelly, a special detective employed by Detective William J. Burns, was the only other witness of the day. During the afternoon considerable testimony was read into the record of the case from the stenographic reports of previous cases of the same origin.

TWENTY MORE ESCAPE FROM JURY SERVICE.

[ASSOCIATED PRESS NIGHT REPORT.]

SAN FRANCISCO, April 5.—Twenty citizens from a special venire, the thirty-first summoned in the case, were examined today in the trial of Patrick Calhoun, president of the United Railroads, charged with bribery, without the twelfth seat in the jury box being filled.

Little time was lost by counsel on either side in quickly getting to the state of mind of the talesmen, but with the exception of three, who were excused because of defective hearing, all had opinions which disqualified them.

Edward V. Lacey, a plumber, was "certain that money had passed," but did not like "the giving of immunity to the Supervisors."

Griffith J. Kenzie thought that "Calhoun had been shaken down."

Ferdinand Heiduska declared the defendant would have to prove to him that he was not guilty. Asked what credence he would give the testimony of one of the former Supervisors whom he knew, and who had been given immunity, William J. Keenan said he did not like a "man who coughs up like that if he did anything. I would give the defendant the best of it."

George W. Kneass believed that money had been given the Supervisors "because they did not have any when they went into office."

Others had leanings to one side or the other.

Ten jurors have been sworn in and one has been passed temporarily and is subject to peremptory challenge.

OLDER'S LIBEL SUIT OVER TO WEDNESDAY.

[ASSOCIATED PRESS NIGHT REPORT.]

SAN FRANCISCO, April 5.—Fremont Older, managing editor of the San Francisco Bulletin, was in Police Judge Deasy's court today to press his suit against James H. Bowling, former secretary and treasurer of the carmen's union, for whose arrest Older last week swore out a warrant charging criminal libel.

Bowling asked for a continuance, which was granted. He will be arraigned on Wednesday.

Older in his complaint against Bowling, alleged that the ex-carman had circulated false statements to the effect that Older, James D. Phelan and Rudolph Spreckels had conspired to bring about the carmen's strike of 1907.

PARIS IS FRIGHTENED.

Threat of the Revolutionary Laborites to Call General Strike Scares French Capital.

[ASSOCIATED PRESS NIGHT REPORT.]

PARIS, April 5.—The newspapers of Paris show genuine alarm today at the violent character of the speeches delivered at the workmen's meeting held in this city yesterday under the auspices of the revolutionary labor organizations, to formulate a plan of campaign against the government.

They refer particularly to the agreement of a large section of the state employés to make common cause with the trades-unionists, and the appointment of a secret committee empowered to call strikes. Public opinion is rapidly becoming terrified, the papers declare, at the belief that a bloody insurrection is imminent, and the statements of some of the speakers that the proletariat would neither fight nor work in the event of a war is regarded as a particularly alarming prediction.

The Journal des Debats warns the government that the country is facing anarchy.

"We are witnessing," this paper says, "preparations for a revolutionary movement which are going on under the eyes of a government that either does not know how or dares not stop the agitation."

THIRTEEN HURT IN WRECK.

Rear Coach on Denver and Rio Grande Road Overturns—Injuries Not Dangerous.

[ASSOCIATED PRESS NIGHT REPORT.]

COLORADO SPRINGS (Colo.) April 5.—Thirteen persons were injured when the rear coach on south-bound Denver and Rio Grande train No. 7 was overturned tonight by striking a switch point at Carleton mine, several miles north of this city, while the train was running at high speed.

Every passenger in the car was injured, the train newsboy, E. A. Schuyler, being the only occupant to escape without a scratch.

STEAMER OVERDUE.

HALIFAX, April 6.—More than thirty hours overdue, the Plant line steamer, Lady Sybil, which left Boston Saturday last, had not arrived here at 5 o'clock this morning. Deep

WASHINGTON.

ENDS FAMOUS LIQUOR SUIT.

South Carolina Dispensary Case Decided.

Supreme Court Gives Verdict for Commission.

Reverses Decisions of Two Lower Courts.

[ASSOCIATED PRESS NIGHT REPORT.]

WASHINGTON, April 5.—The famous South Carolina dispensary case involving the disposition of about $900,000 dispensary funds held by the State Dispensary Commission was decided by the Supreme Court of the United States today in favor of the commission, the opinion being written by Justice White.

The case was instituted by the Wilson Distilling Company, and the Fleischmann Company, in the Federal Circuit Court for the district of South Carolina, to collect debts contracted by the State in the purchase of liquor in the State from 1892 to 1907, while the dispensary system was in vogue.

The commission, consisting of W. J. Murray, John McSween and Avery Patton, was appointed in 1907, when the State resolved to go out of the liquor business. This commission was empowered by the Legislature to collect all moneys due the State, and pay all of its debts.

At the time the suits were instituted about $800,000 had been collected, and there was still about $600,000 due. Bills for something over $600,000 were presented by liquor dealers, and when the commission declined to pay them as promptly as the creditors considered it desirable they brought suits for their collection.

In their petitions they alleged the members of the commission had entered into a conspiracy to hold the funds for their own selfish purpose. In support of this contention they declared the money was deposited in banks in which members of the commission were officers or stockholders. On the other hand, the commissioners alleged a coalition among the creditors to collect excessive sums, and asserted they had only taken the necessary precautions of investigation before making payment of any liabilities that might be justly due.

The commission resisted the suit on the ground that it was proceeding against the State itself, and that the commission was a court, and not subject to injunction.

The Circuit Court overruled both of these pleas, placed the dispensary funds in the hands of a receiver, and granted an injunction against the commission prohibiting it from disposing of the funds in its possession. This opinion was affirmed by the Federal Circuit Court of Appeal for the fourth circuit.

The decision of that court was reversed today by the Supreme Court.

RAILROADS WIN FIGHT.

LAW UNCONSTITUTIONAL.

[ASSOCIATED PRESS NIGHT REPORT.]

WASHINGTON, April 5.—The injunction suit of the Kentucky railroads, in which the roads asked that the Railroad Commission of Kentucky be restrained from carrying into effect the order of June 30, 1906, fixing rates on interstate business in that State, was decided by the Supreme Court in favor of the railroads.

The case came to the Supreme Court on appeal by the commission from a decision by Judge Cochran of the United States Circuit Court for the eastern district of Kentucky, in which he held to be unconstitutional the Kentucky statute known as the McChord law and issued an order perpetually enjoining the enforcement of the law.

The lower court was affirmed, but the Supreme Court, holding that the statute did not authorize the wholesale creation of schedules, avoided dealing with the Constitution in any of the questions involved. The decision was announced by Justice Peckham.

EVADES TAX ON WHISKY.

EXPORTS IT TO GERMANY.

[ASSOCIATED PRESS NIGHT REPORT.]

WASHINGTON, April 5.—In deciding the case of Max Selliger of Kentucky against the State of Kentucky in favor of Selliger, the Supreme Court of the United States held today, in effect, that the warehouse receipts of a foreign government for whisky held in bond, were not taxable at the place of residence of the holder, if in the United States.

Selliger shipped 8000 barrels of liquor from Louisville to Germany for the purpose, as was charged, of avoiding the payment of State taxes. The liquor was stored in warehouses in Germany, but the State authorities of Kentucky levied a tax upon the German receipts, and the Court of Appeals of Kentucky held them to be taxable just as the goods would have been had they remained within the Kentucky jurisdiction.

Selliger resisted on the ground that it was a violation of the constitutional provision, which prohibits the imposition by a State of a tax on exports or imports.

The State court refused to consider this point on the ground that the exportation had not been made in good faith, but the Supreme Court reversed that holding, the opinion being handed down by Justice Holmes.

SLAYERS ESCAPE.

SUPREME COURT RULING

[ASSOCIATED PRESS NIGHT REPORT.]

WASHINGTON, April 5.—The Supreme Court of the United States today affirmed the decision of the United States District Court for the District of Colorado in the cases of William R. Mason and Joseph Vanderweide, who were charged with the murder in 1907 of Joseph A. Walker, a special agent of the Department of Justice, while in the discharge of his duty.

Walker was killed by Vanderweide while standing guard at the mouth of a coal mine in La Plata county, Colorado, and he and Mason, who was with him at the time of the shooting, pleaded self-defense.

When the case came to trial in the District Court of La Plata county they were discharged.

Vanderweide and Mason were indicted by the Federal grand jury afterward, but the State proceedings were held by the Federal District Court to be a bar against further prosecution, and the two men were again discharged. From the order making this discharge, the government appealed to the Supreme Court, with the result that the order was sustained.

The court's decision was announced by Justice Harlan.

WASHINGTON BRIEFS.

Census Bill Friday.

WASHINGTON, April 5.—The House [...] be reported to the Senate [...] Mr. La Follette, chairman of the Committee on the Census. In making this announcement, Mr. La Follette stated that he would ask the Senate to proceed with the consideration of the bill Friday, and thereafter until it is passed.

No Decision Yet.

WASHINGTON, April 5.—The Supreme Court of the United States today again failed to deliver its decision in the case of the anthracite coal carrying railroads, involving the constitutionality of the commodities carrying clause of the Hepburn railroad rate law. The decision has been expected for some weeks.

Hitchcock Still Ill.

WASHINGTON, April 5.—There was no change in the condition of former Secretary of the Interior Hitchcock today, who has been dangerously ill.

Ratifies Treaty.

WASHINGTON, April 5.—The Senate ratified today an extradition treaty between the United States and France.

Appointments Confirmed.

WASHINGTON, April 5.—The Senate confirmed today Charles S. Dyer Norton of Illinois to be Assistant Secretary of the Treasury, and James T. Dubois of Pennsylvania to be Consul-General at Singapore, Straits Settlement.

Croker Sees President.

WASHINGTON, April 5.—Richard Croker, former Tammany chieftain, called on President Taft at the White House today. He is returning from a winter passed in the south. His call was purely social. The two chatted together in the executive offices about horses and golf. Mr. Taft asked about Mr. Croker's horses, one of which recently won the English Derby.

HITS INSURANCE COMPANY.

Federal Circuit Court Upholds Executors of Man Insured for Half a Million Dollars.

[BY DIRECT WIRE TO THE TIMES.]

ST. LOUIS (Mo.) April 5.—[Exclusive Dispatch.] The Federal Circuit Court here today decided that the lower court erred in restraining the executors of the estate of Lucius Perkins of Lawrence, Kan., from proceeding with their action against the Mutual Life Insurance Company of New York, and as a result ordered the lower court's restraining order vacated.

Perkins had insured his life for a half million dollars, including a Mutual Life Insurance Company policy for $100,000.

Less than a year later he fell from the roof of a house on which he was working and was killed. The Mutual company sued to cancel the policy on ground of fraud, and asked to have his body exhumed and examined, which was done after Perkins's estate sued for the insurance, which the lower court enjoined. Today's decision holds the company's bills of equity should have been dismissed as insufficient, but that it may be allowed to stand as one of the elements which were before the trial, but going to make up what should have been embraced in a proper bill of discovery.

BAN ON DOCTORS.

Exclusive Chicago Apartment Houses Bar Physicians, Dogs, Cats and Children.

[BY DIRECT WIRE TO THE TIMES.]

CHICAGO, April 5.—[Exclusive Dispatch.] A doctor who wishes to live on Sheridan road is like a dog. Why? Because he cannot gain entrance to some of the most "exclusive" of the apartments that line that thoroughfare.

This is the condition of affairs that has been revealed by the approach of the annual Chicago moving day, May 1. William W. Webster, who owns the Charlafonte apartments, No. 1545 Sheridan road, is the pioneer in the movement to exclude physicians and surgeons.

"Doctor's signs mar the aesthetic appearance of a first-class apartment building," said Mr. Webster's daughter, explaining for her father why doctors had been barred from their building.

"We don't allow dogs or cats or children of a tender age in these apartments and it occurred to father that to make them first class in every respect he might as well place an embargo on physicians while he was at it."

OVERTAXED RAILROADS.

Unless Oklahoma Will Reduce Levies Lines Must Pay Twenty-three Per Cent. of Total.

[BY DIRECT WIRE TO THE TIMES.]

GUTHRIE (Okla.) April 5.—[Exclusive Dispatch.] Until the State takes steps to reduce the tax levies of a number of counties which have exceeded the fixed valuations or levies, the amount of taxes to be collected will total $14,390,825, of which the railroads must pay 23 per cent. The total is divided as follows: For State purposes, $905,805; county, $4,769,409; township, $1,573,263; cities, $2,067,916; schools, $5,080,430.

According to figures furnished to the office by the railroads, they will pay of the total $3,262,709.19. When the State completes its contemplated reduction the total will be between $12,000,000 and $13,000,000. Railroads are assessed the highest in these counties: Coal, Hughes and Craid, 34 per cent.; Blaine, 31; Johnson, 40; Leflore, 52; Latimer, 62; Marshall, 44; McCurtain and Murray, 40; Pittsburgh, 36, and Pushmatah, 60.

GEYSER OF PETROLEUM.

Oil Spouts Fifty Feet Above Derrick in New Well at Sour Lake, Texas.

[BY DIRECT WIRE TO THE TIMES.]

SOUR LAKE (Tex.) April 5.—[Exclusive Dispatch.] With an oil flow of fifty feet above the top of the eighty-two foot derrick, and an enormous gas pressure, the Meehan and Haynie well was brought in this morning in the Sour Lake oil field.

A forty-mile wind was blowing at the time, and the stream which was being forced up through a four-inch pipe was scattered to the northward, deluging houses and trees. The oil is classed as the lightest ever produced by a well in the Sour Lake district. The successful bringing in of the well has caused great excitement in the vicinity, and already real estate values are on the boom.

FISHERMEN FIGHT.

MARTINEZ, April 5.—Baptista Enea, an Italian fisherman, is suffering from two bullet wounds, one in the leg and the other in the shoulder; Frank Enea, his brother, is a raving maniac, confined in a padded cell, and Salvatore Lucide, the third member of the boat's crew, is lurking in some hidden corner of the Italian quarter in San Francisco, a fugitive from justice, because the three could not reach an amicable understanding as to the division of their

MEXICO.

DIAZ ACCEPTS NOMINATION.

Aged President Weeps When Urged to Be Candidate.

Pleads to Put Country in the Hands of Younger Man.

Pressure So Great That He Foregoes Own Wishes.

[BY DIRECT WIRE TO THE TIMES.]

MEXICO CITY (Mexico) April 5.—[Exclusive Dispatch.] The business and financial interests of Mexico are greatly relieved over the official announcement of President Diaz, that he will again be a candidate for reëlection as Chief Executive of the republic.

A committee of the national reëlection party, as it is called, waited upon President Diaz, and formally tendered him the nomination for another term. The President shed tears while the spokesman glowingly pictured the great things that had been accomplished for the country during his administration of affairs.

President Diaz made a feeling reply. He informed the committee that he is growing old, that he had for years sought to retire to private life and to hand over the reins to other hands. In his advancing years he feared that if he again became President he would not be able to handle the reins as he had handled them in years past. He longed to see the office in the hands of some younger man. He desired to see this change before his end came.

But before him stood a delegation of representative Mexicans from every State in the nation. They had been sent to him from a convention of a party which had been organized with the special purpose of urging him to remain at the head of the nation.

The President referred to the fact that less than a year ago he had announced that at the end of his present term of office he would retire. In the face of such pressure, he said, he could not refuse. He would again be a candidate to succeed himself.

Ramon Corral has accepted the nomination for another term as vice-president. The election will not take place until next October. It is practically certain that no other candidate will enter the field.

FREMSTAD SCORNFUL.

Prima Donna Resents Suggestion That She Ever Served as Kitchen Maid for Anybody.

[BY DIRECT WIRE TO THE TIMES.]

MILWAUKEE, April 5.—[Exclusive Dispatch.] "Milady of the opera, scouring pots and pans!" They have printed it—and therefore today there is a probable bond of sympathy between Olive Fremstad, star of the Metropolitan Opera Company, and Mary Garden. At least from among a maze of trunks piled high in her room in the Hotel Pfister, Mme. Fremstad looked with scorn upon the universe.

Somebody has accused the lady of the opera with having been a kitchen maid and added to the domestic problems of Mrs. Charles H. Fowler, formerly of Minneapolis, now of Springfield, Mass., and the lady of the opera resents the scullery suggestion. They have said that she scorns the babies—and she denies that statement; they have said other things and printed them and therefore she looks askance upon the fruitful imagination of the American reporter.

As for the baby story, Mme. Fremstad says she was misquoted. Scorn the babies? She loves them. Doesn't favor large families? Of course she does—for those that can care for them.

Arthur Rosenstein, her manager and accompanist, admits for her that her early American life was one of struggles. He says she battled hard to rise while she lived in Minneapolis and St. Peter, Minn. Later she began to win fame in New York.

DIES AT MOTHER'S GRAVE.

Daughter Struck Down by Heart Disease as Funeral Cortege Enters Burying Grounds.

[BY DIRECT WIRE TO THE TIMES.]

CHILLICOTHE (Mo.) April 5.—[Exclusive Dispatch.] While accompanying the body of her mother to the cemetery, Mrs. Mary Elizabeth Reeves, 56 years old, was stricken with heart trouble, and died before she could be removed from her carriage. Her mother, Mrs. Nancy Frazzell, 80 years old, died suddenly last Thursday from the same disease at her home.

Her death was a shock to the daughter, but she was able to attend the funeral services, and started to accompany the funeral cortége to the cemetery. Just as the procession was entering the burying grounds, Mrs. Reeves suddenly lurched forward in her seat, and was dead when lifted back to the cushions by her son, who was in the carriage. The funeral of Mrs. Frazzell was postponed until the body of her daughter could be prepared for burial, and both were interred in the same grave Sunday afternoon.

AMERICANS MAY QUIT.

MEXICO CITY, April 5.—According to reports current today it is probable that every American passenger conductor employed by the merged roads of Mexico will either resign, or submit to a daily checking up of the accounts by Mexican train inspectors.

The latter officials were put on all trains on April 1, over the vigorous protests of the conductors. It is declared the latter have asked that the inspectors be removed before the end of this month, or the Americans will resign.

TORNADO AND TIDAL WAVE.

SYDNEY (N. S. W.) April 5.—A tornado on March 29 swept over the New Hebrides, according to news just received here, and the Island of Tecuma was inundated by a tidal wave, which destroyed the crops and many of the buildings. A number of vessels were stranded.

There a big ROUND Reason why every Brain Worker should use Grape Nuts
Read the little book, "The Road to Wellville," in pkgs.

THE VICTOR DEALERS OF LOS ANGELES.
What An Opportunity for Every Home the Victor Presents
The means for having the best music by the great bands, orchestras and singers of the world, and all at very moderate cost.
YOU CAN BUY A SPLENDID VICTOR for $25 to $50.
ON THE EASIEST OF PAYMENTS

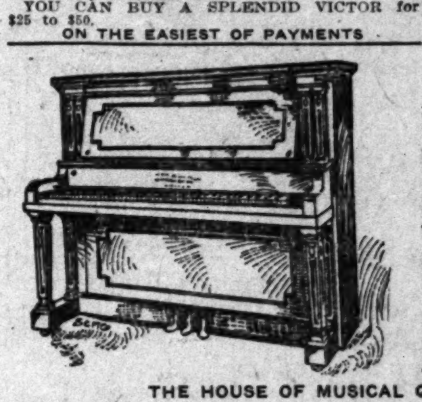

ALL STYLES OF VICTORS, $10 to $100, and the VICTOR VICTROLA, $200 and $250, of the EDISON PHONOGRAPH $12 to $125 are here. Free trial in your own home. Write or call personally for information.
ARE YOU INTERESTED IN PIANOS? INVESTIGATE THE FAIRBANKS PIANO
It's a splendid instrument. One that is sure to please you. $350 and $400—down, $6 month.
THE HOUSE OF MUSICAL QUALITY.
SOUTHERN CALIFORNIA MUSIC CO.
332-334 S. BROADWAY, LOS ANGELES, CAL.

Hollander & Funke Co.
428 So. Broadway, Main 4071
Shoes For Men
Square On Quality
Fair In Price
To the men of this city who are looking for a permanent "shoe home" we essay a particular service. Every shoe on our shelves had to measure up to a rigid quality standard before it got there. We won't risk at substitution in the making of our shoes—no poor practice "opportunity" in establishing prices.
$3.50 $3.50
We are just beginning to build a big business—and we intend to be particular about foundations. We have complete assortments of shoes for men—$3 to $6—and an absolute determination to stand behind every shoe we sell.

Don't Forget We Carry Easter Novelties
BEEMAN AND HENDEE BABY SHOP 447 SO. BROADWAY
JUVENILE DEPARTMENT
GIRLS' CREAM COLORED COATS
Girls' Cream Serge and Broadcloth Coats in the newest fashion, exclusive styles. Ages to 14 years. PRICE $3.25 TO $25.00.
NEW HEADWEAR For Infants, Children and Misses. Simple street hats with little trimming up to handsome models of chiffon and flowers. A full range of prices to suit pocketbooks.

Weather Report
Snowy Mountains and Sunny Valleys on the Kite Shaped Track

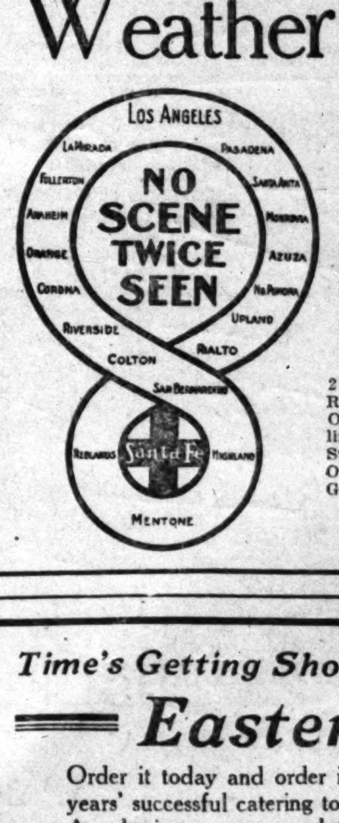

2 hours at Redlands, 2 hours at Riverside. Train leaves 8:30 a.m. Observation car. $3.00 round trip, limit 8 days. $2.05 round trip. Our folders tell. E. W. McGee, Gen. Agt., 334 S. Spring.
Santa Fe

Time's Getting Short to Order Your Easter Suit
Order it today and order it of me. Twenty-three years' successful catering to the best dressers of Los Angeles is my recommendation. I have just moved into my new store, and have an entirely new stock of woolens. Quality considered, my prices are reasonable.
B. Gordan Men's Draper and Tailor
325 S. Spring St.

LIFE'S SEAMY SIDE.

HAND IN HAND LEAP TO DEATH.

Engaged Couple Carry Out Suicide Pact.

Leave Notes Telling Woman's Mother of Plan.

Mississippi Is Searched for Bodies in Vain.

[BY DIRECT WIRE TO THE TIMES.]

KEOKUK (Iowa) April 5.—[Exclusive Dispatch.] Leaving notes telling of a suicide pact, Herman Bartlett and Belva Pugh joined hands and jumped into the Mississippi River at Alexandria, Mo., last night. The couple ended their lives after young Bartlett had paid a call to the home of his sweetheart.

Two notes, one from each of them, were found by the girl's mother soon after midnight, when she became alarmed at the girl's absence from home, and had started in search of her. On a table in the hall, where they could not be overlooked, lay the notes. They told exactly where the couple would jump into the river.

The mother spread the alarm, and a searching party was organized. Young Bartlett and the girl were tracked to the river bank near the ferry landing, and the river was dragged, but no bodies were found. Early this morning the search was resumed and the river has been dragged for several miles below the town.

Practically the entire town joined the searching party last night, and today women and children aided the men in dragging the stream. Both Bartlett and Miss Pugh are members of prominent families, and friends say were to have been married.

At first it was thought that the suicide notes were a blind, and that the couple had written them in a joke, but this story is scouted by the parents and the town authorities. Both left their jewelry and wraps on the table in the hall of the girl's home, where the note was found. Bartlett's hat, and his money, also, were left.

The letters were on the opposite side of the same sheets.

Miss Pugh wrote: "To My Dear Parents: We hate to leave our happy home, and don't think we can live happy any longer. It's no one's fault but our own, so don't grieve over it. All we ask is to be buried side by side. Good-by to all.

"BELVA PUGH."

The young man's letter reads:

"Please give this $10 to Sam Mauer. I borrowed it of him a long time ago. Good-by to all. It is nobody's fault but our own. You will find Belva and me in the river. We jump in front of the barge.

"HERMAN BARTLETT."

TORN LETTER HIS DOOM.

Scraps of Paper Lead New York Police to the Capture of Suspected Murderer.

[ASSOCIATED PRESS DAY REPORT.]

NEW YORK, April 5.—A torn letter [left] carelessly in his room was the [clew] by which Dito Damaiano, an Italian real estate dealer, was traced by the police to Buenos Ayres. By this clew alone he was arrested last June. He arrived in New York yesterday on the steamer Verdi, a prisoner. He is charged with the murder of Antonio Lombardo, which was committed in this city, February, 4, 1907.

After the murder and disappearance of Damaiano, his room was searched, and a letter from his brother in Argentina was discovered. Though dated some years ago and badly torn, detectives formed a theory that he probably would visit his brother, and in this way the arrest was effected.

Police Lieut. Rocco Cavone, who brought the prisoner back to New York, was a close friend and associate of Lieut. Petrosino, who was assassinated recently in Italy.

In South America Damaiano successfully resisted extradition for nine months, and authority to bring him back was not obtained until his case was carried to a court of Superior jurisdiction.

LONG CHASE ENDS.

Utah Posse Captures Slayer of Business Man, After Two Days of Trailing.

[ASSOCIATED PRESS DAY REPORT.]

OGDEN (Utah) April 5.—Nick Vecos, who shot and killed John Con[...], a prominent business man here Saturday night, was captured by a posse on a farm ten miles southwest of this city at noon today. The man hunt had been on since late Saturday night, and as many as fifty men took part in the chase.

Vecoss, who was heavily armed, was looked upon as a desperate man, and had made his boast that he would not be taken alive, but when the officers closed in on him, he ran a distance of a mile through open country, secreted himself in an irrigation ditch, but later surrendered without firing a shot.

WITH SHOT AND CORD.

LYNCH NEGRO FOR MURDER.

[ASSOCIATED PRESS DAY REPORT.]

PENSACOLA (Fla.) April 5.—Dave Alexander, a negro was lynched here at 4 a.m., today, for the murder of Policeman Carter, whom the negro stabbed to death early Sunday morning while resisting arrest.

Twenty-five men at the point of revolvers took the black from his cell and hanged him from an electric light pole half a block from the jail. As the body swayed in the air forty bullets were fired into it.

BOY HANGS HIMSELF.

SHAMED BY MOTHER'S DIVORCE.

[ASSOCIATED PRESS DAY REPORT.]

NEW YORK, April 5.—Humiliated by the divorce of his mother and saddened by separation from her, William Cooper, a sixteen-year-old boy, committed suicide by hanging himself in his father's home in Williamsburg.

Procuring a clothesline, the boy tied one end to a bedpost and strangled himself by kneeling.

The father, to whom had been awarded the custody of the boy, and another son, found his son dead when he returned to the house yesterday evening.

CRIME BRIEFS.

[Tries] to Kill Babes.

[JOH]NSTOWN (Pa.) April 5.—Mrs. [...] Roberts, 30 years old, today [threw] her four children, ranging in [age] from four months to six years, [from] a second-story window and then [jum]ped. None of the children were [seri]ously injured but the mother probably was fatally hurt. She is thought [to be] demented.

LIFE'S SEAMY SIDE.

HAND IN HAND LEAP TO DEATH.

Engaged Couple Carry Out Suicide Pact.

Leave Notes Telling Woman's Mother of Plan.

Mississippi Is Searched for Bodies in Vain.

[BY DIRECT WIRE TO THE TIMES.]

KEOKUK (Iowa) April 5.—[Exclusive Dispatch.] Leaving notes telling of a suicide pact, Herman Bartlett and Belva Pugh joined hands and jumped into the Mississippi River at Alexandria, Mo., last night. The couple ended their lives after young Bartlett had paid a call to the home of his sweetheart.

Two notes, one from each of them, were found by the girl's mother soon after midnight, when she became alarmed at the girl's absence from home, and had started in search of her. On a table in the hall, where they could not be overlooked, lay the notes. They told exactly where the couple would jump into the river.

The mother spread the alarm, and a searching party was organized. Young Bartlett and the girl were tracked to the river bank near the ferry landing, and the river was dragged, but no bodies were found. Early this morning the search was resumed and the river has been dragged for several miles below the town.

Practically the entire town joined the searching party last night, and many women and children aided the men in dragging the stream. Both Bartlett and Miss Pugh are members of prominent families, and friends say were to have been married.

At first it was thought that the suicide notes were a blind, and that the couple had written them in a joke, but this story is scouted by the parents and the town authorities. Both left their jewelry and wraps on the table in the hall of the girl's home, where the note was found. Bartlett's hat, and his money, also, were there.

The letters were on the opposite side of the same sheets.

Miss Pugh wrote: "To My Dear Parents: We hate to leave our happy home, and don't think we can live happy any longer. It's no one's fault but our own, so don't grieve over it. All we ask is to be buried side by side. Good-by to all.

"BELVA PUGH."

The young man's letter reads:

"Please give this $10 to Sam Maugh. I borrowed it of him a long time ago. Good-by to all. It is nobody's fault but our own. You will find Belva and me in the river. We jump in front of the barge.

"HERMAN BARTLETT."

TORN LETTER HIS DOOM.

Scrap of Paper Lead New York Police to the Capture of Suspected Murderer.

[ASSOCIATED PRESS DAY REPORT.]

NEW YORK, April 5.—A torn letter left carelessly in his room was the clew by which Dito Damaiano, an Italian real estate dealer, was traced by the police to Buenos Ayres. By this clew alone he was arrested last month. He arrived in New York yesterday on the steamer Verdi, a prisoner. He is charged with the murder of Antonio Lombardo, which was committed in this city, February, 4, 1907. After the murder and disappearance of Damaiano, his room was searched, and a letter from his brother in Argentina was discovered. Though dated three years ago and badly torn, detectives formed a theory that he probably would visit his brother, and in this way the arrest was effected.

Police Lieut. Rocco Cavone, who brought the prisoner back to New York, was a close friend and associate of Lieut. Petrosino, who was assassinated recently in Italy.

In South America Damaiano successfully resisted extradition for nine months, and authority to bring him back was not obtained until his case was carried to a court of Superior jurisdiction.

LONG CHASE ENDS.

Utah Posse Captures Slayer of Business Man, After Two Days of Trailing.

[ASSOCIATED PRESS DAY REPORT.]

OGDEN (Utah) April 5.—Nick [illegible], who shot and killed John Con[illegible], a prominent business man here Saturday night, was captured by a posse on a farm ten miles southwest of this city at noon today. The man hunt had been on since late Saturday night, and as many as fifty men took part in the chase.

[illegible], who was heavily armed, was looked upon as a desperate man, and he made his boast that he would not be taken alive, but when the officers closed in on him, he ran a distance of a mile through open country, secreted himself in an irrigation ditch, but later surrendered without firing a shot.

WITH SHOT AND CORD.

LYNCH NEGRO FOR MURDER.

[ASSOCIATED PRESS DAY REPORT.]

PENSACOLA (Fla.) April 5.—Dave [illegible]der, a negro was lynched here at [illegible] a.m., today, for the murder of [illegible]man Carter, whom the negro [illegible] to death early Sunday morning while resisting arrest.

Twenty-five men at the point of revolvers took the black from his cell and hanged him from an electric light pole half a block from the jail. As the body swayed in the air forty bullets were fired into it.

BOY HANGS HIMSELF.

SHAMED BY MOTHER'S DIVORCE.

[ASSOCIATED PRESS DAY REPORT.]

NEW YORK, April 5.—Humiliated by the divorce of his mother and saddened by separation from her, William [illegible], a sixteen-year-old boy, committed suicide by hanging himself in his father's home in Williamsburg.

Securing a clothesline, the boy tied one end to a bedpost and strangled himself by kneeling.

The father, to whom had been awarded the custody of the boy, and another son found his son dead when he returned to the house yesterday evening.

CRIME BRIEFS.

Tries to Kill Babes.

[illegible]STOWN (Pa.) April 5.—Mrs. [illegible] Roberts, 30 years old, today threw her four children, ranging in age from four months to six years, from a second-story window and then jumped. None of the children were injured but the mother probably fatally hurt. She is thought to be demented.

DOG ACTOR IN PERIL.

Hobart Bosworth, of No. 250 East Avenue 41, former stage manager of the Belasco Theater, reported to the police, last night, that several attempts had been made to poison his dog, a great Dane and very valuable. It has appeared in several productions at the Belasco. Bosworth says the animal has never annoyed any one. Several days ago the first attempt to kill it was made and late yesterday afternoon, some one scattered scraps of meat covered with strychnine, near the Bosworth home. The dog ate some of them but is still alive. The police are investigating.

CRACKSMEN SCARED AWAY.

A futile attempt to crack a safe in the Gercken Bros. saloon at No. 502 North Alameda street, was made Sunday night. That the intruders were frightened away was evidenced by the outfit left behind. It included a sledge hammer, a quantity of nitro-glycerine and a cold chisel. The safe contained $200.

HOME, SWEET HOME.

BULLET SHOWER BEFORE DIVORCE.

SUSPICIOUS WIFE LAYS SIEGE TO HOME, HUSBAND RUNS.

New York Cotton Operator Found in Compromising Company and When He Begs Forgiveness Is Told to See His Wife's Lawyer—Lively Times in New Jersey.

[BY DIRECT WIRE TO THE TIMES.]

NEW YORK, April 5.—[Exclusive Dispatch.] Exciting incidents followed each other in quick succession early today, when John R. Snedecker, chief of police of Atlantic Highlands, N. J., accompanied by Mrs. Wicks, wife of William Wicks, said to be a New York cotton operator, and Andrew Heavy, a special officer, forced the door of the Wicks home at Chapel Hill, and, amid a shower of bullets, made their way into the house, where, they say, they found Wicks, a second man and two women. One woman and one of the men were found hidden under a bed in the upper story, Snedecker says.

Wicks, it is alleged, opened fire at the intruders from the top of the stairs, and after emptying his revolver without effect, leaped in his pajamas from a second story window to the yard and disappeared. He had mistaken Chief Snedecker and Heavy for burglars, and within a short time returned with a dozen neighbors to rout the men who had attacked the house.

In the meantime, Chief Snedecker took Mrs. Wicks into the house, and, after dodging several bullets which one of the women, Mrs. Alice Woodin, of New York, is said to have fired, confronted the latter, who had a most unpleasant interview with Mrs. Wicks.

Wicks is said to have gotten down on his knees and begged his wife's forgiveness, but she told him to see her lawyer, whom she has engaged to bring divorce proceedings.

BACK AT WORK AGAIN.

Faithful Mary Grogan Begins Her Fifty-first Year of Service for One Family.

[ASSOCIATED PRESS DAY REPORT.]

NEW BRUNSWICK (N. J.) April 5.—Mary Grogan resumed her duties as cook today. Yesterday she was the honored guest of the family of Abial Price of South River, near here. The occasion was the fiftieth anniversary of her employment, which in this day of household complexities and servant problems, was considered such a marvel and such a resord of fidelity that the Prices made the day one of grateful celebration.

Friends of Mary Grogan and friends of the Prices came from far and near. The house was beautifully decorated and the Riverside orchestra of the village made music, while gifts and praises were showered upon the old cook.

From 4 until 7 o'clock a banquet was served, and Mary, with eyes dimmed with tears of joy, sat beside Mr. Price.

Members of the family vied with one another in paying her courtesies, and everybody made it a point to pass her something of the many delicacies which loaded the table. A cake adorned with fifty candles, and supporting two small Irish flags, glistened in the center of the board, while hanging on the wall were old dish pans and bread pans that Mary has used in days gone by.

Mary Grogan came to the Price family on April 5, 1859, and asked for $100 a year as wages. She entered the household under these terms, and has never had a raise or a vacation since, and but very few days off. She has never visited New York since the Civil War. Although 82 years old, Mary is still in good health and is still the cook with the Prices, who, however, consider her one of the family and dearer than most relatives.

INDIAN FIGHTERS MEET.

Colorado and Wyoming Pioneers Seek Recognition for Their Services from the Government.

[ASSOCIATED PRESS DAY REPORT.]

DENVER, April 5.—Ten men who have experienced the perils of the plains and mountains in the days when the Indians looked upon the white man as their natural enemy met here yesterday for the purpose of forming a society of veteran Indian fighters. Seven of the ten are Colorado pioneers, the other three among the earliest settlers of Wyoming.

All bear marks of bullets, arrows or tomahawks upon their bodies, the result of close encounters with hostile redskins. Most of them served in the militia. Though most of them lost their health in fighting for the frontier settlers, and some were severely wounded, there is no law under which they can be placed upon the pension rolls. The purpose of the society is to secure for the members some recognition from the government in this respect.

Another meeting will be held next Thursday, when permanent organization will be effected and officers elected. The Rocky Mountain States will be the field of operations for membership at first.

WORK FOR OLD MAIDS.

May Become Farmers If Plans of Massachusetts Women's Association Are Carried Through.

[ASSOCIATED PRESS DAY REPORT.]

BOSTON, April 5.—Prominent professional and business women in Boston have organized the Woman's Homestead Association, with a view to solving the question of the occupation of the 100,000 spinsters and widows in the State.

The association purposes to enlist the aid of the State in purchasing small tracts of land near the larger cities on which women may engage in agricultural enterprises. It is pointed out that women could raise with profit flowers, strawberries, vegetables, squabs, pigs, chickens and beef, if the State would only provide cheap and comfortable homes on the property.

Dr. Lyon's PERFECT Tooth Powder

Cleanses, beautifies and preserves the teeth and purifies the breath

Used by people of refinement for almost Half a Century

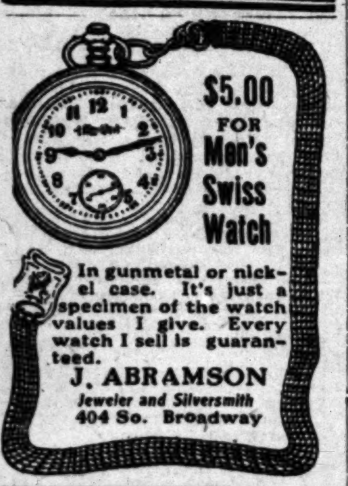

$5.00 FOR Men's Swiss Watch

In gunmetal or nickel case. It's just a specimen of the watch values I give. Every watch I sell is guaranteed.

J. ABRAMSON

Jeweler and Silversmith

404 So. Broadway

MANEUVERS.

AIRSHIP FORCED TO QUIT TRIAL.

ZEPPELIN'S DIRIGIBLE FAILS TO STAY UP A FULL DAY.

Flies at Will, However, from 9:18 O'Clock in Morning to 7:25 in Evening, Descending Because of High Gale—Feared Craft Would Be Blown Into Mountains.

[ASSOCIATED PRESS NIGHT REPORT.]

FRIEDERICHSHAFEN, April 5.—The twenty-four-hour endurance trip of Count Zeppelin's airship, started from here today, ended in failure, owing to unfavorable weather. The airship ascended at 9:18, and the voyage was abandoned at 7:25 this evening.

During this time it descended twice to the surface of the lake, taking on water for ballast.

Maj. Sperling, who acted as pilot in place of Count Zeppelin, finally decided to return to refill the balloon with gas. The destination of the trip, which was made purely for military purposes, was kept secret. The balloon traveled as far as Biberach and then returned to the lake, where it engaged for a long time in maneuvers. A strong easterly wind blew early in the evening, against which it was impossible to make headway, although the motors were working well.

Maj. Sperling, fearing that he might be driven into the mountains, decided to seek shelter in the floating shell and abandon the idea of refilling.

SWEDISH SOCIALISTS SPLIT.

Unemployed Angered at Failure Leaders to Secure Long Promised Money and Work.

[BY DIRECT WIRE TO THE TIMES.]

COPENHAGEN, April 5.—[Exclusive Dispatch.] Opposition to the Socialistic leaders long has been growing among the unemployed, of whom there are many in Copenhagen. They assert that the leaders have been too slow in getting money and work for those unemployed.

At numerous meetings recently held resolutions were passed urging a general strike in May until all have secured positions. Yesterday many thousands carried these resolutions to the socialistic newspapers, blockading the offices, stopping work all day, and exciting the crowds with inflammatory speeches. The long-expected breach in the socialistic party now seems sure.

DIAMONDS MAY SLUMP.

"Too Many Stones," Says Expert. Brazil's Output Must Be Controlled to Hold Prices.

[ASSOCIATED PRESS DAY REPORT.]

NEW YORK, April 5.—Unless steps are taken to control the diamond output in Brazil, the price of those gems will decrease appreciably and seriously affect the market, according to W. G. Myer, who arrived in New York yesterday on the steamer Verdi, from South American ports.

Mr. Myer, who is credited with owning considerable mining property in Brazil, says: "There are too many diamonds and too many small companies operating, and unless there is some measure to consolidate these interests and control the output, diamonds will soon be as cheap as quartz crystals. The bed of the Rio Jequitinhunha contains the washings of centuries of the mountains and plateaus rich with precious and semi-precious stones, gold and platinum. The diamonds found are worth 40 to 60 per cent. more than the Kimberly gems because of their great hardness."

PIRATE PLOT FOILED.

Georgians Plan to Seize Treasure on Caspian Sea Liner Discovered Just in Time.

[ASSOCIATED PRESS DAY REPORT.]

BAKU (Russia) April 5.—A band of Georgian revolutionists failed by the narrowest of margins yesterday to carry out a carefully-arranged plot to seize the treasure on board a steamer in the Caspian Sea, and make their escape into the Caucasus.

The steamer Czarevitch, with $600,000 in specie on board, was about to sail from Kransovodsk, yesterday morning, when the Georgian band, consisting of twenty armed men, under the leadership of Lieut. Mashikaridzo, an officer of the reserve, was discovered and arrested. It had been the intention of the band to overpower the crew at sea, rob the treasure room and land with the gold on the sparsely-inhabited Caucasian coast. The Czarevitch proceeded after a delay of five hours.

INTERNATIONAL EXHIBITS.

MONTCLAIR (N. J.) April 5.—Handicraft of the children of the old world and the new are to be exchanged and exhibited. At the request of the French government, drawings, pottery and paintings made by pupils in the Montclair schools soon will be sent to Paris, while a similar exhibit made by children in the schools of Budapest, Austria, is now on its way to the Montclair State Normal School. The work of the Montclair pupils attracted attention at the International Congress of Art Teachers in London last summer, and resulted in a request to send the exhibit to France.

49,927 Depositors

5843 NEW ACCOUNTS

Opened during the past three months by the

SECURITY SAVINGS BANK

Security Bldg., Fifth and Spring Sts.

OLDEST AND LARGEST IN THE SOUTHWEST

Capital and Reserve $1,300,000.00

Resources, over $20,000,000.00

A Strong Fortress

Ever since this bank was established, twenty years ago, it has withstood the storms of financial depression and, like a strong fortress, it has constantly afforded unquestioned security for money. Its large capital and surplus, its careful and conservative management, and its history of uninterrupted success assure the depositor the highest degree of safety for money.

4% Interest on Savings Accounts

[illegible] on Six month's Certificates of Deposit

3% [illegible] Ordinary" Accounts

[illegible] MAY BE CHECKED AGAINST without presentation of pass-book. Interest is paid monthly on the minimum monthly balances.

70c India Linon From 9 to 10 a. m. 10c

For the second hour this morning, Third Floor, a fine, even weave of a quality that sells regularly at 20c. Limit 10 yds. No phone or mail orders. Yard 10c.

Home 10571 — Sunset-Broadway 4944

Broadway Department Store

Broadway Cor. 4th. — Los Angeles. — Arthur Letts

Silk Dresses Marked $15, $17.50 and $19.50

Easter Week Sensation

119 of Them to go at $9.75

Newest Styles and Colors

What's the matter with them? Nothing—absolutely nothing; and the prices are cut positively as we stated them above. These suits are marked now $15, $17.50 and $19.50, and, furthermore, they haven't been in the house over 30 days.

Are they shop-worn? Are they off in color? Are they undesirable? No, sir; they're the prettiest dresses shown on the street today at the marked prices. There are just 119 of them.

What's the reason? Simply this—our representative wires, "Market has broken on silk dresses, clear out your present stock on hand at a sacrifice."

Don't come down late in the day and expect to get a choice selection. They are going to be placed on sale promptly at 8 o'clock, and just 119 women can share in this value.

Bear in mind, these are not "estimated to be worth," or "should have been priced" at $15, $17.50 and $19.50, but they're absolutely bearing these price tickets now.

Foulard Silk Dresses and pretty two-piece taffeta silk garments in shades of old rose, Alice, electric blue, gray, cedar, navy blue grounds, with black and white figures. This is a bargain opportunity that borders on the sensational. You can't afford to overlook it.

Important Waist Purchase, $1.95 and $2.50 Values $1.50

A great quantity of beautiful waists that have reached us in time for a sale today. Handsome styles of batiste and lawn, daintily trimmed with lace medallions and applique. Styles that we have had in stock earlier in the season at $2.50 and $1.95.

There are a number of tailored styles included. These have linen collars and cuffs. Several thousand to choose from at this price. We're doing the waist business of Los Angeles. Values like this demonstrate why.

500 Calenders, Easter Design For April . . . . Free!

Designed by the famous artist, Penrhyn Stanlaws. We have 500 of these to distribute in the Millinery Department Tuesday, one to a customer, beginning at 9 o'clock, as long as they last.

IS THE

MAIN HIGHWAY

ROUND TRIP RATES

May 15, 16, 20, 21, 22, 31	Omaha	$ 60.00
June 1 to 4, 14 to 19, 25 to 27 inc.	St. Paul	73.50
July 1 to 7, inc.	St. Louis	67.50
Aug. 9 to 13, inc.	Chicago	72.50
Sept. 7 to 10, 13 to 15, inc.	New York	108.50

and many other points and dates

2 Days to Denver

3 Days to Chicago

THROUGH STANDARD AND TOURIST SLEEPERS

Stopovers allowed at Salt Lake to visit Yellowstone National Park (Season June 5 to Sept. 25, 1909.)

UNION PACIFIC

Purchase tickets and reserve sleeping-car berths now.
557 South Spring Street, Los Angeles
H. O. Wilson, General Agent

Largest Dental Office on Coast. Good Set Teeth $2.50

YALE

444 S. Broadway DENTISTS

Open evenings till 8, Sundays, 9 to 12

If you don't buy your suit at "Kahns" you don't buy your suit "RIGHT"

457 So Broadway

OFFICE FURNITURE

Desks, Tables, Chairs, Filing Cabinets, Book Cases, Opera and Church Furniture.
R. D. Bronson Desk Co.
842 So. Spring.

JEWELRY

BROCK & FEAGANS Jewelers

437-439-441 Broadway. With Style and Quality. You are welcome to visit the largest jewelry store in the West. Like a wonderful exposition of Art, it is one of the sights of California.

Cash Prizes for Easter Eggs $25 In Prizes

THE OWL DRUG COMPANY will give Twenty-five Dollars in Prizes for the Best Decorated Easter Eggs. This contest centers in the New "Owl" Drug Store, 625 Broadway. It will end at 9 P.M. next Saturday night—just before Easter Sunday.

Nine Prizes in all will be given, ranging from $10.00, first prize, to the last five one dollar prizes. Study the Rules of the Contest carefully—for your entry must conform to them, and "get busy" today—this will be a big, popular contest, and more than likely you'll want to decorate several eggs for it.

$10—1st Prize
$5—2nd Prize
$3—3rd Prize
$2—4th Prize
and Five Prizes of $1.00 Each

Rules Governing the Contest

The best decorated eggs will win this contest. These will be selected by prominent Los Angeles Newspaper Men. Every egg entered must be blown, a string passed through it, and attached to this string must be a tag bearing the Contestant's name and address. Among the decorations must be the following name and address:—

The New "Owl" Drug Store 625 Broadway

It should be understood that all eggs entered become the property of the Owl Drug Company. They must be brought in person to the New "Owl" Store, 625 Broadway, between Jevne's and Bullock's, at or before 9:00 p.m. Saturday Night, April 10th—the night before Easter. They will be used in our Window Display the following Monday morning. The names of the Prize Winners will be announced in the Morning Papers of Wednesday, April 14th. We expect to receive many cleverly decorated eggs—will YOU send in some? It's pretty work, you'll enjoy it—and you may win a handsome prize.

Easter Egg Dyes

At All Three "Owl" Stores

2 Packages for 5c

The Owl Drug Co.

THREE STORES IN LOS ANGELES
320 South Spring Street, Broadway and Fifth Street
and 625 Broadway Between Jevne's and Bullock's

ALL THE LATEST SPORT NEWS, LOCAL AND TELEGRAPHIC

MARVELOUS.

GIRLS KEEP UP TERRIFIC PACE.

Walk Sixty-two Miles in the First Day's Stunt.

Record Appears Impossible of Accomplishment.

Heels of Shoes Pared Down by the Physician.

Miss Pauline Jackson, with sixty-two miles and two laps in ten hours and fifteen minutes to her credit, was the leader last night in the six-day walking match at the Made-in-Southern-California Exposition, when the contest was closed for the first day, to be resumed at 10 o'clock this morning.

Mrs. Jennie Beadle registered second, exactly one mile behind the leader, having walked ten hours and fifty minutes. The track is nine laps to the mile.

The standing of the contestants at 10 o'clock last night was:

	Miles.	Laps.
Pauline Jackson	62	2
Jennie Beadle	61	2
Odessa Webb	46	2
Jessie Gibson	43	1
Rae Haddox	41	0
Cornelia Papentia	31	4
Maud Miller	31	1
Hazie Harvey	31	1
Marie Haughton	29	3

The girls started in at 10 o'clock yesterday forenoon, all of them keen to win, and they kept up a fast, steady gait all day.

It is the history with six-day walking matches all over the country that the first day is dull and lacking in interest, the pedestrians being regarded as simply warming up to the long task of endurance, but this is the first affair of this kind in which women are the contestants, according to Manager Newman.

ARE NOVICES.

Jennie Beadle is the only one of the contestants who has ever taken part in a walking match. The others, although they have done some tall walking on their own accounts, are entered in such an event for the first time. This was made clear on their first visit to the doctor, who has been given quarters on a high platform at the rear of the hall.

Of the nine girls in the match, only one—Jennie Beadle—had shoes fit for walking, according to the physician attending, who found nine robust, healthy hearts, but he also found sixteen feet in shoes that would have made a professional pedestrian weep. These shoes were built with high heels of the sort generally worn on the street, throwing the weight of the body onto the toe of the shoe and leaving the muscles in the calf of the leg practically useless.

Shoes were cut where they pinched, pieces of heels were sliced off, rubber heels ordered and the footgear generally overhauled, but today the girls will understand what they are to wear.

Phenomenal as the records appear, the girls in this race are nothing out of the ordinary in physique. They are all healthy-looking girls, some of them pretty, but none would attract attention on the street because of apparent strength.

FOND OF WALKING.

Pauline Jackson, the leader, has been fond of walking all her life. When a child she used to walk ten miles to school every day and liked it; she has continued walking long distances ever since, just for the fun of the thing. She is a tall, slender girl and yesterday wore a street costume, seemingly quite at ease, although she had walked without stopping to rest or eat from 10 o'clock in the forenoon to 6:40 in the evening, when she took a brief rest, having secured a lead that could not be overcome that day.

Odessa Webb's favorite stroll is up Mt. Wilson and back. She will walk from the foot of the trail to the top of the mountain and back again in four hours and think nothing of it. Still, to look at her, one would think her a frail little thing, scarcely able to stand ordinary fatigue. But last Saturday she started out from Los Angeles for her favorite walk, tramped to the summit of Mt. Wilson and hiked back to town as lively as though she had forgotten something she did not want to lose.

Jennie Beadle and Cornelia Papentia "warmed up" for the race Sunday, by taking a saunter from Los Angeles to Venice and back. Jennie Beadle, easily the most vigorous of the number, was tramping steadily yesterday, going her own gait and holding second place, making pace in the evening for the leader, who was walking right behind her. Cornelia Papentia only recorded thirty-one miles and four laps in the day, but she will be a dangerous contestant, for she exhibited astonishing speed and endurance. Beginning a spurt in the afternoon, she walked twenty-four miles and four laps in four hours and fifteen minutes—rather too fast the doctor thought, and the plucky little Italian was sent home at 7:30 p.m. for a night's rest.

KEEPS HIGH HEELS.

Maud Miller might have been thought simply an attendant at one of the exposition booths, walking from one end of the hall to the other on an errand, judging from her appearance. She wore a shirtwaist and long skirt and insisted on keeping her high-heeled shoes, but she reeled off thirty-one miles and one lap in the day, nevertheless, and last night at the close, she was still walking as briskly as though she enjoyed it.

Manager Newman was repeatedly called upon to check the speed of the over-ambitious girls, sending them up to the doctor as soon as he saw them the least bit flushed, but the physician found his charges always in fine condition and allowed them to return to the track, except when the Papentia girl was advised to quit for the night.

At 4 o'clock yesterday afternoon the records read: Pauline Jackson, 34 miles and 3 laps; Jennie Beadle, 34 miles; Cornelia Papentia, 30 miles; Jessie Gibson, 25 miles and 4 laps; Hazie Harvey, 24 miles and 3 laps; Rae Haddox, 24 miles and 1 lap; Odessa Webb, 23 miles; Maud Miller, 21 miles and 5 laps; Marie Haughton, 21 miles and 2 laps.

QUESTION OF THE COST.

CHICAGO, April 5.—Leland Stanford University and the University of California may decide within two weeks to compete at the conference track meet to be held here June 5. These institutions have indicated a desire to take part. Stanford sent a team last year and lost by a small margin. The

Odessa Webb, one of the contestants in the six-day walking match.

DECISIVE.

POLY CRUSHES BITTER RIVALS.

LOS ANGELES HIGH DEFEATED BY LOP-SIDED SCORE.

Hill-Top Boys Have No Chance to Tally Against Polytechnic in the Face of Great Pitching and a Fusillade of Base Hits—They Go to Pieces Under Rattling Hot Fire.

The Polytechnic High School baseball team administered a crushing defeat to the Los Angeles High School nine by a score of 17 to 0 yesterday afternoon on the Chutes Park diamond.

Los Angeles High was outclassed, as the box score easily shows, even to those who did not attend the game. Poly hit Gault and Meyers for nineteen safe drives, while Tompkins held the hilltop boys down to four singles. In addition, Los Angeles made eleven errors.

L. A. went to pieces in the first inning, when Poly scored three runs, and four more were scored in the second. After that runs were brought across in every inning but two.

The feature of the game was the playing of Terry at third for Poly. In addition to five assists and two put-outs, he got four hits out of six times up, one a triple, and scored three runs. Pratt smashed out three doubles in six times up, and scored a lot of runs ahead of him.

The score:

POLYTECHNIC.

	A.B.	R.	B.H.	P.O.	A.	E.
T. Pierce, lf	5	3	2	1	0	0
Price, c	5	2	2	6	1	0
R. Pierce, ss	3	4	1	1	1	1
Pratt, cf	6	1	3	1	0	0
Terry, 3b	6	3	4	2	5	0
Dodson, 1b	4	0	1	12	0	0
McAleer, rf	6	0	1	0	0	0
Bibo, 2b	6	3	3	4	3	0
Tompkins, p	5	1	2	0	3	1
Totals	46	17	19	27	13	2

LOS ANGELES.

	A.B.	R.	B.H.	P.O.	A.	E.
Rawlins, ss	4	0	1	2	4	0
Hirsh, c	4	0	1	4	2	4
Spenser, lf	4	0	1	0	0	1
Wingett, 1b	4	0	1	11	0	2
McMullen, 3b	3	0	0	2	2	2
Wilson, 2b	1	0	0	3	1	0
Howard, rf	3	0	0	2	0	0
Newman, cf	3	0	0	2	0	0
Gault, p	2	0	0	1	2	1
Meyers, p	1	0	0	0	1	0
Totals	29	0	4	27	12	10

SCORE BY INNINGS.

	1	2	3	4	5	6	7	8	9	
Polytechnic	3	4	2	0	2	1	2	3	0	—17
Base hits	2	3	2	2	2	1	3	3	0	—19
Los Angeles	0	0	0	0	0	0	0	0	0	— 0
Base hits	0	1	1	0	0	1	0	0	1	— 4

SUMMARY.

Three-base hit—Terry.
Two-base hits—McAleer, Pratt, 3.
Sacrifice hits—T. Pierce, 2; Price, 2; R. Pierce, Dodson.
Stolen bases—Price, R. Pierce, 3; Pratt, Bibo.
Bases on balls—Off Tompkins, 2; off Gault, 2; off Meyers, 1.
Struck out—By Tompkins, 6; by Gault, 2; by Meyers, 1.
Double play—Terry to Bibo to Dodson.
Hits made—Off Gault, 16 in seven innings; off Meyers, 3 in two innings.
Passed balls—Price, Hirsh.
Wild pitch—Meyers.
Time of game—1h. 58m.
Umpire—Toman.

SUMMER RACING DATES.

Jockey Club Stewards Decide on Continuing "Sport" at Five Tracks in the East.

[ASSOCIATED PRESS NIGHT REPORT.]

NEW YORK, April 5.—The long-awaited decision by the Jockey Club stewards as to the dates for the summer races on metropolitan tracks, was announced today.

Approval is given to five associations for meets in May, June, July and August. No dates for autumn meetings are given, and it is supposed these depend in part at least upon the success of the summer races.

The approved dates are:

Westchester Racing Association—Thursday, May 3, to Wednesday, June 2.

Brooklyn Jockey Club—Thursday, June 3, to Wednesday, June 23.

Coney Island Jockey Club—Thursday, June 24, to Tuesday, July 13.

Empire City tracks—Wednesday, July 14, to Saturday, July 31.

Saratoga Association—Monday, August 2, to August 28.

Burke Gets Cold Feet.

NEW YORK, April 5.—[Exclusive Dispatch.] Sailor Burke has called off his ten-round bout with Stanley Ketchel, which was to have taken place April 20. Burke challenged Ketchel recently from the ring of every club that has held a show, and Billy Gibson, manager of the Fairmont, secured him to box Ketchel.

Langford and Kubiak.

PHILADELPHIA, April 5.—[Exclusive Dispatch.] Sam Langford, the negro marvel, and Al Kubiak, the Michigan giant, whose aggressiveness in the ring has pleased the local fans, this afternoon were matched to meet in the weekly event at the National Athletic Club of this city.

BOTH SIDES.

UP TO TOMAN SAYS EWING.

Wants Report from Umpire Before Acting.

Will Not Suspend Olson for Spiking Dillon.

McCredie Makes Defense for His Shortstop.

[BY DIRECT WIRE TO THE TIMES.]

SAN FRANCISCO, April 5.—[Exclusive Dispatch.] Although Henry Berry of the Los Angeles team has preferred charges of rowdyism against Shortstop Olson of the Portland Beavers and has asked that he be fined and suspended, President J. Cal Ewing will take no action until he has heard both sides of the case.

No report has been received from Umpire Toman as to the affair and, although Walter McCredie and the Beavers arrived this afternoon from Los Angeles, he made no official statement.

McCredie has a different story to tell from that conveyed by the Los Angeles dispatches. He admits Dillon was spiked, but denies it was intentional.

"Until the affair has been investigated," said President Ewing today "I will not make a decision. I have heard neither from the umpire nor McCredie. Berry wired me suggesting a fine and suspension for Olson for dirty baseball, but I want to hear both sides. If a player intentionally injures another, he cannot remain in this league.

"In this case, it is impossible for me to tell whether the spiking was intentional. We all know that quite often a first baseman is spiked, but that is almost unavoidable. I will hear what McCredie has to say as soon as I get word from the umpire."

HOGAN GETS BACK.
FIRST GAME TODAY.

Happy Hogan and his bunch of Vernon players arrived from Sacramento yesterday and are to open against the Los Angeles team this afternoon at the Vernon grounds.

This will be the first time the rival local teams will have met and it should be a battle royal. With Dillon off the team the Hoganites should have a better chance of winning. It is pretty hard lines for a newly organized team, which has not yet got to playing together, to stack up against the league champions, but Hogan said last night that he and his men are not afraid of the enemy, and within a few weeks at least, if not in this series, they would show Berry and his crowd what a real ball team looks like.

Hogan says he is very well satisfied with what the men have done, although he is not satisfied with the strength of his team. He wired East last night for several men from the big leagues who may be turned back to minors, and he hopes for help from the big fellows.

Hogan says he will not release any of his men just yet, as in the short time that they have worked together they have done well. He says they have done as much as any green team could have done, and he will give the boys a thorough trying out.

The fans are still indignant over the Olson episode of Sunday, and Ewing's stand in the matter has not strengthened his friendships here. It seems to be a deliberate attack upon the Los Angeles team. Several fans, who will testify to what they heard, say McCredie remarked after the attempted spiking early in the week: "Well, that's the big one, all right."

HOT TRIPLE PLAY.
FIRST OF THE SEASON.

In a slow game at Hollywood yesterday, South Pasadena High School defeated the Hollywood High School baseball team, 12 to 6. The feature of the game was a triple play by South Pasadena. Stevens knocked a swift grounder to Moore, who touched third, putting out Hill. Moore then threw to second base, where C. Coots got McKinley. The ball was then sent to G. Coots, who was pitching. Stevens had forgotten to run. G. Coots shot the ball to Foster, completing the play.

The hard hitting was done by Hover and Foster. For Hollywood Priester hit well.

HOLLYWOOD.

	A.B.	R.	B.H.	S.B.	P.O.	A.	E.
Hill, ss, p, ss	4	0	0	0	2	3	4
Candee, 2b	2	0	0	0	1	2	3
Stevens, lf	4	0	1	0	0	0	0
Spencer, 2b	5	2	1	0	3	2	0
Iralin, rf	4	1	1	0	0	0	0
Claypool, 1b	3	0	0	0	10	0	1
Andrews, 3b, ss	3	1	1	0	2	1	3
Priester, cf	4	1	2	1	0	1	0
Valdez, c	3	1	2	1	7	1	2
McKinley, 2b	2	0	0	0	0	0	1
Linton, p	1	0	0	0	0	1	1
Totals	35	6	8	x2	25	11	15

x—Foster out. Coach out of coachers' box. G. Coots out infield fly.

SOUTH PASADENA.

	A.B.	R.	B.H.	S.B.	P.O.	A.	E.
Moore, 2b	4	1	1	0	2	2	1
Hoover, ss	5	2	3	1	2	2	1
G. Coots, 1b, p	3	0	1	0	12	0	0
Foster, 1b, p	5	2	3	3	3	6	0
Horton, lf	3	1	0	0	1	0	2
J. Coots, c	5	1	0	0	6	0	1
Gilbert, rf	4	1	0	0	0	0	0
Hunter, rf	4	2	1	0	0	0	1
C. Coots, 2b	3	2	1	0	2	0	4
Totals	36	12	11	4	27	10	10

SCORE BY INNINGS.

	1	2	3	4	5	6	7	8	9	
South Pasadena	0	0	5	0	7	0	0	0	0	—12
Hollywood	0	1	0	0	1	2	0	0	2	— 6

SUMMARY.

Hits—Off Foster, 4; G. Coots, 2; Candee, 5; Hill, 6.
Three-base hit—Stevens.
Two-base hits—Andrews, Priester.
Sacrifice hits—Stevens, Gilbert, G. Coots.
Struck out—By Foster, 4; G. Coots, 2; Candee, 3. Hill, 1; Linton, 2.
Bases on balls—Candee, 3; Hill, 2; Linton, 1; Foster, 1; G. Coots, 3.
Double plays—Foster to Moore; Valdez to Spencer to Claypool.
Triple play—Moore to C. Coots to G. Coots to Foster.
Umpires—Taylor and Morrell.

HURRAH FOR OAKES.
PLAYS GREAT BALL FOR REDS.
[BY DIRECT WIRE TO THE TIMES.]

CINCINNATI, April 5.—[Exclusive Dispatch.] Outfielder Oakes, who was secured from the Los Angeles club by the Reds, is cutting a wide swath in the present series with the Boston Americans. The Reds, aided greatly by the good all-around work of Oakes, have captured two out of three games with the Pilgrims. Cincinnati took the first two games, 11 to 1 and 7 to 3, while Boston took today's game, a ten-inning battle, 8 to 7.

In yesterday's game Oakes poked out two dandy hits at opportune times, one of which was a three-bagger. He was also credited with six put-outs, which is going some for an outfielder. Today the ex-Angel scored two of the runs made by the Reds, and put another across the plate with a three-bagger, which was one of the two hits he contributed today.

MORE SUCKER BAIT.

Opening Day of Week Selected for Throwing Out Tit-Bits to the Unwary.

More come-on sucker bait was tossed to the Santa Anita patrons yesterday afternoon when five so-called favorites were allowed to win, but the joker in the whole affair was that there were practically two favorites in every race, thus splitting up the money so that the bookmakers no doubt broke even on the day, while the talent thought it had cleaned up on some of the choices. Results:

Seven and a half furlongs: Pretension, 111 (Preston,) won; Redondo, 111 (Musgrave,) second; Velma C., 106 (Howard,) third; time 1:26 2-5. Korosilany, Dredger, Day Star, Lee Harrison, Josie S., The Thorn, Hannibal Bey, Cymbal, Bud Emory, Gentle Harry also ran.

Scratched—Toller, Margaret Randolph, Prince of Castile.

Four and a half furlongs: The Golden Butterfly, 109 (Preston,) won; Lady Paret, 107 (Archibald,) second; Severa, 108 (J. Brooks,) third; time 0:54 1-5. Genoya, Donisthilca, Dora Payne, Chameleon Girl also ran.

One mile: Spohn, 109 (Howard,) won; Farney Oldfield, 109 (Archibald,) second; Biskra, 107 (Russell,) third; time 1:38 4-5. Desconnets, Black Mate, Maid of Gotham, Star Thistle, Lucky Lad Bazil, Duke of Bridgewater also ran.

One mile: Pedro, 107 (Page,) won; Frank Flittner, 110 (Musgrave,) second; Livius, 110 (Rettig,) third; time 1:39. I Told You So also ran.

Scratched—Stoney Lee.

Five and a half furlongs: Prometheus 112 (Preston,) won; Canardo, 133 (Palm,) second; Chippewa, 133 (Musgrave,) third; time 1:07 1-5. Cull Holland, Aunt Aggie, Force, Lady Quality, Vibrate, Tea Set, Sly Ben, Nigger Baby, Wildwood Bill, Hampass also ran.

Scratched—Grey Owl, Bell of Brass, Golden Shore.

Six and a half furlongs: Meddling Hannah, 107 (Sweet,) won; Elizabeth Hardwood, 106 (Page,) second; Stringency, 111 (Schilling,) third; time 1:19 1-5. Gerrymander, Procla, Fundamental, Madeline Musgrave, Belleek, Sainposal, Chilla, Shapdale, Marchesa, Mauretania also ran.

Scratched—Uncle Walter, Servicence, Rieta, Coronia.

Mile and one furlong: Third Rail, 106 (Russell,) won; Alma Boy, 108 (Archibald,) second; Sandpiper, 93 (Russell,) third; time 1:52. Silver Line, Critic, Molesey, Albert Star also ran.

Scratched—Montclair.

TODAY'S ENTRIES.

One mile: Bonton, 97; Bright Albert, 97; Carmelina, 95; Desmages, 97; Evados, *90; Kopek, 97; Lucy C., 95; Livius, 100; Lodo, 100; Liberto, 97; Millie R., 95; Orena, 95; Royal Maxim, 97; St. Or, 100; Teo Beach, 95; Willie Gregg, 97.

Four furlongs, 2-year-olds: Billy Bunch, 108, (bc., Pr. Plenty—Tootsie Nichols;) C. H. Patten, 108; Donovan, 108, (bc., Bannockburn—Warda;) Don Franco, 105; Henderson, 108; J. H. Barr, 108; J. M. Stokes, 105; Lillium, 105; Levenghton, 108; May Bride, 105; Mary Van Buren, 105; McLeod F., 108; Miles, 108; Rett, 105; Silvia Fir, 105.

One mile: Audubon, 97; Agnes Virginia, *90; Buchanan, 97; Bye Bye II, 95; C. W. Burt, 97; Dredger, 100; Friar of Elgin, 97; Herm. Doyle, 100; Illusion, 95; Joe Coyne, 97; Light Comedy, 97; Paladini, *92; Sink Spring, 97; Vesme, 97; Vivant, 95; Whidden, 97.

Seven furlongs: Donald MacDonald, 98; Gowan, 104; Glorio, 111; Light Wool, 108; Maltbie, 112; Mark Anthony II, 104; Spohn, 95.

Seven furlongs: Canardo, 106; Carasco, 106; Calendar, 104; Cobleskill, 106; Ethel Day, 104; Geo. Guyton, 95; Hi Col Cap, 106; J. H. Reed, 98; Needful, 106; Pedro, 106; Rifleman, 114; Remember, 109.

Mile and a half: Beauclere, 115; Ozanne, 111; Rubinon, 104; Rotrou, 104; St. Ilario, 113; Vanen, *91.

Six and a half furlongs: Altenberg, 112; Allen Lee, 109; Angel Face, 112; Buckthorn, 114; Dr. Mayer, 109; Dandy Fine, 114; Guard Rail, 109; High Ormonde, *107; Menzo Shurtz, *109; Melton Cloth, 114; Minto, 114; Nasmerito, 112; Prometheus, 112; Roy T., 117; Watiere, 109.

*Apprentice allowance.

EMERYVILLE RACES.
CLEVER YANKEE DAUGHTER.
[ASSOCIATED PRESS NIGHT REPORT.]

OAKLAND, April 5.—Yankee Daughter proved a clever winner over Tollbox and Hush Money. Fire ran away before they were started in the two-year-old race and injured any chance he may have had. The event went to Pretend. Results:

Six furlongs, selling: Little Siss, 108 (Taplin,) won; Knight Deck, 115 (Deverich,) second; Birth, 113 (Walsh,) third; time, 1:14 3-5. Otogo, Hoyle, Rosevale, Mozart, Flying Dance, No Rule, Fredonia and Deviser also ran.

Four furlongs, purse: Pretend, 100 (Clark,) won; Olathe, 109 (Gross,) second; Napa Nick, 112 (McBride,) third; time, 0:49 1-5. Odd Rose, Sixteen, Harry Groth, Oswald B., Eddie Graney, Warfare, Basel and Fire also ran.

Mile and twenty yards, selling: Niblick, 109 (Scoville,) won; Ed Davis, 108 (Kirschbaum,) second; Banposal, 107 (Mentry,) third; time, 1:43 3-5. Rosslare, Smiley Metzner, Yakima Belle, My Bouquet, Mabel Hollander, Wap, Eckersall, and Patriotic also ran.

Mile and twenty yards, selling: Yankee Daughter, 92 (Upton,) won; Toll Box, 95 (Deverich,) second; Hush Money, 105 (Borel,) third; time, 1:43 2-5. Early Tide, St. Avon, Elpiaro, Moorish King, Erbert, Woolen and Steel also ran.

One and one-fourth miles, selling: Fantastic, 108 (Buxton,) won; High Gun, 106 (Coburn,) second; Legatee, 110 (Cotton,) third; time, 2:09. A Muskoday, Coppers, Mattie Mack, Elevation, Jacomo, Henry O., Lady Alicia and Veterano also ran.

Five and one-half furlongs, selling: Tony Faust, 109 (Burns,) won; Desirous, 96 (Glass,) second; Sewell, 109 (Mentry,) third; time, 1:07 2-5. Silver Stocking, Madman, Prince Gal, Strikeout, Workbox, and John H. Sheehan also ran.

WHITNEY'S HORSE.
WINS LITTLEJOHN PLATE.
[ASSOCIATED PRESS DAY REPORT.]

NOTTINGHAM (Eng.) April 5.—The Littlejohn plate of 200 sovereigns for two-year-olds, distance four furlongs, was won today by H. P. Whitney's Oversight, ridden by J. H. Martin. Salve was second and Dovecot third. Twenty-five horses started. Oversight's victory was the first success this season of American horses.

The Elvasten Castle selling plate of 106 sovereigns for all ages, five furlongs, was won by Stillingfleet. Salut d'Amour was second and Preclude third. Eight horses ran, among them Mr. Whitney's Queen of Hearts.

Vanderbilt's Horses.

ST. CLOUD (France,) April 5.—W. K. Vanderbilt's Prestissimo II, won the third race here today. Silver Streak, also one of Mr. Vanderbilt's horses, got a place in the last race.

BOXING TONIGHT.

HEFRON SEEMS TO BE COMER.

HAS CHANCE TO MAKE GOOD FOR FEATHERWEIGHT CLASS.

Webster Will Prove Stepping-Stone of Stumbling Block for Youngster Who Has Had But Six Battles. Solomon Is to Make Patti Appearance Against Kid Bell.

The order of boxing bouts at McCarey's pavilion tonight is:

Mike Fusco and Kid Rees, four rounds.

Dick Winter and Curley O'Connell, four rounds.

Norman Stone and Frank Nelson, six rounds.

Kid Solomon and Kid Bell, six rounds.

Hobo Dougherty and Young Turner, six rounds.

Martin Hefron and Danny Webster, ten rounds.

Martin Hefron will have a chance tonight to show how good he really is, when he steps into the ring with Danny Webster at the Pacific Athletic Club pavilion. If he wins he will stand in line to push himself right up to the top of the featherweight heap; if he loses he will have to work awhile longer before tackling the big fellows.

Hefron has had but six fights, and one of these was a knockout by Freddie Weeks in two rounds. Hefron has an excuse for that defeat, as he claims he fought at a high altitude and was not in shape, and Weeks caught him unprepared. Hefron has other stories to tell in regard to the match, but as Matchmaker Hancock says he will go after Weeks for a return match if Hefron wins, the little fellow will be given a chance to make good.

It is a winner-take-all basis tonight and, as the club has put up a purse, the boys know just what they are fighting for. Charley Eyton is to referee the bout.

Kid Solomon will be seen in the ring again against Kid Bell, and on Solomon's showing this time will depend whether he will continue in the ring for future engagements. Solomon killed himself off making weight for Attell and in his weakened condition he received a terrible beating. Since then he has done little. Fred Corbett beat him a few weeks ago, and this will be his Patti appearance.

Hobo Dougherty and Young Turner should put up a good, slashing battle. Norman Stone seems too light for Frank Nelson, and it will take all the cleverness he can master to keep away from his husky opponent. The other bouts are only appetizers.

GETTING INTO SHAPE.
NELSON AND DESHLER.
[BY DIRECT WIRE TO THE TIMES.]

CHICAGO, April 5.—[Exclusive Dispatch.] Dave Deshler, the Boston boxer, who fought a draw with Packy McFarland last Tuesday, has been matched for a bout with Battling Nelson, lightweight champion of the world. The match was made in New York, and the fight will take place at Ulmer Park, Long Island, on April 30.

The terms give Nelson a guarantee of $5000, while the Boston man is on a straight percentage basis. Moving pictures of the contest will be taken.

Nelson, who is now in the West, will leave for New York in a few days, and get into condition for the bout. Deshler will do his training in Boston.

Englishman Defeated.

PHILADELPHIA, April 5.—[Exclusive Dispatch.] Frank Claus of Pittsburgh gave Harry Mansfield of England a bad beating in the wind-up at the West End Athletic Club this evening. From the initial round Claus pounded the Englishman and had him on his knees at the end of the first round, only the call of time saving him from a knockout. The Englishman put up a poor fight.

Too Much Politics.

BALTIMORE, April 5.—[Exclusive Dispatch.] There was a disappointed crowd of sports at the Princess Theater tonight where Terry Martin and Eddie Chambers, both of Philadelphia, were booked for a fight. Police barred the way, and it was learned that the police board refused to permit the bout because "Willie" Downs, the defaulting City Clerk, is the promoter of the club.

The Mammoth Auto Ex.
953 So. Main St.
We have a 1907 Thomas Flyer for $2000; 7-passenger.
We have a 1907 Thomas Flyer for $1900; 7 passenger.
20-H.P. Mitchell Runabout, $750.
60 H.P. Darracq, 1908, $3500.
1908 55-H.P. Apperson Jackrabbit, $2500.
1908 Stoddard-Dayton, $1600.
All these cars are in A1 condition.

"Maxwell"
It is not necessary to over-claim the "Maxwell" virtues
CATALOGUE FREE
MAXWELL BRISCOE LOS ANGELES CO.
1325 So. Main St. L. A.

Auto Supply Co.
Everything for the Auto.
You should make our acquaintance.
We Save You Money.
707 S. Spring Street. Los Angeles

REO APPERSON KISSELKAR
LEON T. SHETTLER 633 SOUTH GRAND AVE.

The Spare Wheel
Solves the delays of tire trouble while on a trip. It is a
New Rambler Triumph
W. K. COWAN, So. Cal. Distributor,
1140-42 So. Hope St.

PREMIER
"THE QUALITY CAR."
1909 4 and 6 cylinder cars ready for delivery. SCHWAEBE-ATKINSON MOTOR CO. (Inc.) Phone [illegible] South [illegible] Williams and [illegible] H. Schwaebe, Pres. Robt. Atkinson, Mgr.

Waverley Electrics
World's Standard.
W. A. EVANS, AGENT,
1676 W. Washington St.
Home 72850 Sunset West 4317 Los Angeles, Cal.

The Great Lozier
Lots of others, but none like the Lozier.
NASH & FENIMORE
2414 West 7th St.
Southwest cor. Westlake Park.
Home 54174; Temple 28.

Champion Stock Car of the World.
THOMAS FLYER
The Little 6-Cylinder, weight only 2560 pounds, $3900.
Thomas Motor Car Co.
423 West Seventh, Cor. Olive.

"Kahn's Korrect Klothes"

Just In Time For Easter Clothes Buyers
Express shipment of Late Spring Styles of snappy, up-to-date suits for Men and Young Men reached us just in the nick of time.
A Splendid assortment of patterns in the rich effects of the season. Similar qualities are not being sold for less than $20.00.
Today At
$13.75
Kahn's
457 South Broadway

WISE TALKS
By The "Office Boy"

WHAT WOULD YOU DO?
If you had five nice, big stores, all well kept, well managed and well stocked with good merchandise, carefully selected and bought for cash at the lowest possible price, and you knew positively no legitimate firm anywhere could undersell you on the same character of merchandise?

WHAT WOULD YOU DO?
If a large portion of the buying public seemed to prefer to have you mark your goods up and give them discounts or cut prices? For instance: mark your fifty-cent balbriggan underwear "sixty-three cents, reduced from one dollar," instead of fifty cents, the price at which you had always sold it, and, provided you knew you could make lots more money by juggling prices, would you do it?

WHAT WOULD YOU DO?
If you had started in business fifteen years ago with one little shirt shop and had in that interval of time grown to five big stores, which are doing the largest business of your kind in your community and doing it all by giving honest values without resorting to price-fooling?

Wouldn't you do the same thing the Old Man is doing? Go right along sawing wood and playing fair ball and being satisfied with a slower but more substantial growth?

WHAT WOULD YOU DO?
If your salesmen would come to you nearly every day and say every other store in town gets $4 for those Crofut and Knapp hats we sell at $3? Or you insist on my selling those suits at $20 that other merchants get $25 and $27.50 for? Or you force me to sell this underwear at fifty cents that others get sixty to seventy-five cents a garment for?

I believe you'd do just as the Boss does. Stand pat and say, "There are no varying degrees of sincerity or conscience." We mark our goods at the lowest possible price, consistent with legitimate business, and that's the price. No salesman can change it and no patron can buy it for more or less than the price, which is always in plain figures. Either store.

F. B. Silverwood
Five Stores:
221 South Spring, Broadway & 6th, Los Angeles
Bakersfield, Long Beach, San Bernardino.

Don't buy a car until you see the
OLYMPIC
"It fits the pocketbook."
H. T. BROWN MOTOR CAR CO.
1136 S. Main St.
F5647. Main 7[illegible]

ELMORE
"The Car That Has No Valves"
Elmore Motor Car Company
742-44-46 So. Olive St.

R. C. HAMLIN
Franklin Motor Cars
NEW HOME
12th and Olive
MAIN 404 HOME F[illegible]

LOCOMOBILE
Winner of the Vanderbilt Cup. [illegible]
Model I 7-passenger touring car [illegible]
LOS ANGELES MOTOR CAR CO.
Pico and Hill Sts.

VELIE
Every Part a Perfect Part.
$1900 L. A. Guaranteed absolutely.
STANDARD MOTOR CAR CO.
12th and Olive. F4826, Bdwy. [illegible]

NATIONAL
4 and 6 cylinder Cars. F[illegible]
Motorcycles. Single and [illegible] cylinder.
NATIONAL AUTO CO.
1351 So. Main

PIERCE
W. E. BUSH, So. Cal. Agency,
Garage and Repairing,
1227-29 SOUTH MAIN
Home F7901 Main [illegible]
Members A. D. A. of S. C.

Mitchell
Broadway 5410 Home H5813
MOTOR CAR CO.
GREER-ROBBINS COMPANY

Tourist
AUTO VEHICLE COMPANY

UP TO THEM.

OFFER COURSE ON PALISADES.

Santa Monicans to Welcome Fast Auto Races.

City By the Sea Extends Alluring Offer.

Hamlin Presents Case and Dealers to Decide.

[SPECIAL CORRESPONDENCE OF THE TIMES.]

SANTA MONICA, April 5.—Santa Monica has met the conditions proposed by the Automobile Dealers' Association of Southern California, and the prospects are that the great endurance races of July will be held on the San Vicente boulevard course.

At a conference held here this afternoon, attended by Mayor Dudley, Councilmen, city officials, President Goetz and members of the Board of Trade, business men, and prominent citizens, the conditions upon which the [illegible] may be secured for this beach were explained by H. W. Keller of Los Angeles and R. C. Hamlin of the Racing Committee of the Automobile Dealers' Association.

Santa Monica accepted the proposition, and the report will go before the dealers at a meeting to be held Wednesday evening.

There is every reason to believe the [illegible] will come to Santa Monica, and [illegible] draw one of the largest crowds ever assembled at any point along the shore. Santa Monica agrees to place the course in fine condition within the city limits, and the County Supervisors and Soldiers' Home officials will do the same for that part of the course which lies in the county district, or forms a part of the home grounds.

The course as settled upon has a length of 8.2 miles, on San Vicente boulevard, Ocean avenue, and Nevada avenue. Santa Monica will rope each street and provide a police force of 250 to patrol the entire course, hold the crowds back and thereby prevent accident to either onlooker or racer.

The task of raising funds for this purpose will be undertaken willingly. It is estimated that the event will draw a crowd of at least 60,000, and advertise the city to the extent of many thousands of dollars.

FINE VIEW.

Great grand stands and bleachers are to be erected along the route of the race on the Palisades, where there will be an unobstructed view of the course for several miles. There will be a great space utilized for the parking of automobiles, as it is not to be expected that all of the spectators will come by trolley car.

The great race is expected to draw thousands of automobiles from all sections of Southern California, and every convenience is to be provided for these machines during the progress of the [illegible].

The first race is to be a light-car race for the machines of smaller power, and the race for the larger ones will be 250 or 300 miles. The speed to be attained will range anywhere from sixty miles up, and the course is to be accessible for practice at least ten days before the race, which will be held at some date between July 4 and 13. On the latter [illegible] the Elks [illegible]

SPECIAL MEETING.
DEALERS TO DECIDE.

[illegible]

HOW DID SCOTTY GET THERE?

Wins Famous Dog Race With One of Berger's Teams in Fast Time.

[illegible]

BASKETBALL FINALS.

[illegible]

UP TO THEM.

[O]FFER COURSE ON PALISADES.

[Sa]nta Monicans to Welcome Fast Auto Races.

[Ci]ty By the Sea Extends Alluring Offer.

[Ha]mlin Presents Case and Dealers to Decide.

[SPECIAL CORRESPONDENCE OF THE TIMES.]

[S]ANTA MONICA, April 5.—Santa [Mon]ica has met the conditions pro[pose]d by the Automobile Dealers' As[socia]tion of Southern California, and [the] prospects are that the great en[dura]nce races of July will be held on [the] San Vicente boulevard course.

[At] a conference held here this aft[ernoo]n, attended by Mayor Dudley, [the] Councilmen, city officials, Presi[dent] Goetz and members of the Board [of Tra]de, business men, and prominent [citize]ns, the conditions upon which the [race] may be secured for this beach [were] explained by H. W. Keller of [Los] Angeles and R. C. Hamlin of the [Racin]g Committee of the Automobile [Deale]rs' Association.

[Sa]nta Monica accepted the proposi[tion] and the report will go before the [deale]rs at a meeting to be held [Wedn]esday evening.

[The]re is every reason to believe the [race] will come to Santa Monica, and [will] draw one of the largest crowds [ever] assembled at any point along the [coast]. Santa Monica agrees to place [the c]ourse in fine condition within the [city] limits, and the County Supervisors [and] Soldiers' Home officials will do the [same] for that part of the course which [is in] the county district, or forms a [part] of the home grounds.

[The] course as settled upon has a [lengt]h of 8.2 miles, on San Vicente [boule]vard, Ocean avenue, and Nevada [aven]ue. Santa Monica will rope each [side] and provide a police force of 250 [to p]atrol the entire course, hold the [crowd]s back and thereby prevent ac[ciden]t to either onlooker or racer.

[The] task of raising funds for this [purpo]se will be undertaken willingly. [It is] estimated that the event will [draw] a crowd of at least 60,000, and [adver]tise the city to the extent of [many] thousands of dollars.

FINE VIEW.

[Gre]at grand stands and bleachers [are t]o be erected along the route of [the ra]ce on the Palisades, where there [is] an unobstructed view of the [cours]e for several miles. There will [be] a great space utilized for the [parkin]g of automobiles, as it not to [be ex]pected that all of the spectators [will c]ome by trolley car.

[The] great race is expected to draw [thousa]nds of automobiles from all sec[tions o]f Southern California, and every [conven]ience is to be provided for these [people] during the progress of the [race].

[The] first race is to be a light-car [race] for the machines of smaller [horse]power, and the race for the [machi]nes will be 250 or 300 miles. The [speed] to be attained will range any[where fr]om sixty miles up, and the [course i]s to be accessible for practice [for at] least ten days before the race, [which] will be held at some date be[tween] July 4 and 13. On the latter [date th]e Elks will be at the beach in [force] and the automobile races are to [be so] timed as not to interfere with [either] the Elk demonstration or the [Fourth] celebration.

[Santa] Monica is hoping to secure the [race] and will make every effort to [make] the affair, which is the first of [its ki]nd to be pulled off in Southern [Califo]rnia, an annual event. The [course] as laid out is over one of the [most] beautiful scenic boulevards in [the S]outh.

SPECIAL MEETING.
DEALERS TO DECIDE.

[There] will be a special meeting of [the de]alers Wednesday night at the [R. C.] Bush Pierce-Arrow agency on [...] near Pico streets. The question [of the] course will be considered and [Haml]in will be on hand with plenty [of data]. He expects to make a strong [plea] for the Santa Monica course, and [the] minority member of the com[mittee] will make an exhaustive re[port].

[Joh]n T. Shettler and William Ruess, [the] majority of the committee who [favor] the San Fernando course, will [be] prepared with a line of additional [argume]nts as to why they believe their [cours]e is the best. Backed by the [citize]ns of Lankershim and Burbank, [they] will offer several new proposals [which] the dealers may not want to [turn] down.

[To] date the majority of the dealers [favor] the Santa Monica course and [will vo]te with Hamlin.

[HOW] DID SCOTTY GET THERE?

[Allen] Wins Famous Dog Race With [One] of Berger's Teams in Fast Time.

[BY] DIRECT WIRE TO THE TIMES.]

[SEA]TTLE, April 5.—[Exclusive Dis[patch.]] A Nome cable says: Nome's [great] dog race, the Derby of the [North], in which $100,000 changed hands, [...]

[Berger]'s team, driven by Scotty Al[len an]d Percy Blatchford, respectively, [has] pulled down the $11,000 in gold, [and w]ill hold for a year the Suter [cup] hung up for the all-Alaska [sweeps]takes.

[The] winner's time was 82 hours, 2 [minutes]; distance, 412 miles, Nome to [Candle] and return.

[Thoug]h there was some hope that [another] team would pull into sec[ond pla]ce, the final course became a [close] contest, and ended in the or[der give]n, with Blatchford 17 minutes [behind] Allen.

[Much] hope had been pinned to the [endurance] and fleetness of the Siberian [team, up]on which $100,000 was posted to [win la]st Saturday, but it was dashed [when] the team became snowbound.

BASKETBALL FINALS.

[The] line-up of the basketball teams [in] the finals in the men's amateur [Basketb]all League of Southern Cali[fornia], to be played at the Los Ange[les Y.]M.C.A. gymnasium April 6, 10 [...], at 8 p.m., has been announced [as fol]lows:

[...] Trojans.		Pasadena Y.M.C.A.
[...] (c.)	forward	S. Tyler
	forward	Russell
	forward	Keese (sub)
	center	W. Tyler
	guard	Thompson (c.)
	guard	Beeson (mgr.)
[...] Jessup, manager.		
[...] Y.M.C.A.		L.A. Y.M.C.A.
		Pirates
	forward	Louis
	forward	Potter
	forward	Thackaberry
[...] (c.)	center	Foster
[...] (mgr.)	center	
	guard	Dove (c. and mgr.)

UNUSUAL SPECTACLE.

HASKELL ON TRIAL ACCUSED OF FRAUD.

[ASSOCIATED PRESS NIGHT REPORT.]

TULSA (Okla.) April 5.—Gov. Chas. N. Haskell, when called before the Federal Court today to answer to indictments charging him with fraud in connection with Muskogee town lot cases, made a hard fight against the case coming to trial.

Judge Marshall of Utah, presiding, heard extended arguments by both sides in the matter of Haskell's demurrer, and likely will render a decision tomorrow.

Gov. Haskell's attorneys began their fight by asking that the indictments be quashed, charging Special Attorney-General Rush with misconduct in conducting the grand jury inquiry which resulted in the indictments. It also was charged that the grand jury had been illegally drawn, that a stenographer had been present during the inquiry, and that incompetent testimony had been the basis of the indictments.

These allegations were vigorously denied by the government counsel.

A great crowd attended the opening of the trial. People came from all parts of the State to see the unusual spectacle of a Governor on trial for alleged fraud.

The programme called first for disposition of the motion to quash filed at Muskogee on March 14, by the defendants and in which sensational allegations were made. The motion charged misconduct upon the part of the special assistant attorney-general, Sylvester Rush, of Omaha, who conducted the grand jury investigation at Muskogee in February, that resulted in the indictments being returned.

It was alleged that government secret service operatives gave hearsay testimony before the grand jury, that important testimony was suppressed, that the government denied the jury's request for certain testimony, that witnesses were coerced and held in subjection and that Attorney Rush told the jury that indictments should be returned for the reason that the government wanted it done.

Attorney Rush, in an interview recently, denied the truth of defendant's allegations, and he was on hand in court today, to represent the government and to deny these charges.

As soon as the case was called attorneys for the defense filed a motion to have the short-hand notes of the Muskogee grand jury introduced in court, and this motion was taken up for argument before the motion to quash was considered.

The attorneys for the defense told the court, at the opening of the case, that the argument of the defense on the latter motion probably would consume three days' time. The only one of the defendants not in the city is A. Z. English. Mr. English is very ill in Los Angeles, where he has been for several months.

IMPORTANT PAPERS STOLEN.

[ASSOCIATED PRESS NIGHT REPORT.]

TOLEDO (O.) April 5.—The Toledo police today took a hand in the Haskell-Hearst libel case when they began a search for papers valuable to Hearst, which were stolen Sunday in the depot at Hastings, Mich.

For several days Scott MacReynolds of Chicago and E. A. Freshman of New York, representing Hearst, and O. T. Smith of Guthrie, Okla., representing Gov. Haskell, have been in Toledo taking depositions. Sunday MacReynolds and Freshman went to Hastings, and while in the station at that place, their grips, which contained all the papers in the suit, were stolen.

SUIT-CASE MYSTERY.

[ASSOCIATED PRESS NIGHT REPORT.]

DETROIT, April 5.—A special from Hastings, Mich., says that Attorney F. R. Freshman's suit case, containing evidence for use in the Haskell-Hearst libel suit, was stolen from the platform of the Michigan Central station there last Saturday. Freshman had taken depositions from a number of Hastings people, who were in an Oklahoma hotel, when Scott MacReynolds's room was entered, and some of his papers seized, out of which action the libel suit grew. Attorney O. T. Smith, representing Gov. Haskell, previously had taken depositions from the same persons. When Freshman went to the station, after getting his depositions, he met Smith. The rival attorneys stepped into the station, forgetting the suit case which stood on the platform. A moment later the suit case was gone.

THEOLOGS INCENSED.

PATTON MAY RESIGN, REPORT AT PRINCETON.

[BY DIRECT WIRE TO THE TIMES.]

PRINCETON, April 5.—[Exclusive Dispatch.] There is a story current tonight that Dr. Patton, president of the Princeton Theological Seminary, soon will resign his position. Dr. Patton is understood to have been offered $100,000 a year to act in an advisory capacity for a big New York insurance company and to hold a confidential place with large financial interests.

Students in the theological seminary are incensed over a report purporting to come from Princeton to the effect that a strike was imminent as a consequence of the controversy with the faculty over revision of the curriculum.

"No one was authorized to make any student statements," said Alex Mackie, president of the middle class, "and we are at a loss to understand why certain individuals persist in stirring up trouble. So far as the students are concerned, the matter is now ended and has been for two weeks, when our report was submitted to the board of directors. Our report contained none of the sensational statements charged."

Dr. Patton, who is in Buffalo to deliver a course of lectures this week on the fundamentals of Christianity, commented on the statement that the theologs threatened to strike unless he installed a more modern course in the seminary, saying:

"That is news to me. It is true the students desire some modification of the curriculum, but it is not my duty, my right nor my privilege to grant or deny their request. I am a member of the board of directors, a member of the faculty and trustee of the seminary. I can vote, but I cannot dictate to these boards.

"A change in the curriculum is a matter for the directors. I have no personal interest in the matter other than to contend that no change be made that would compromise the seminary's established reputation for sound and scholarly teaching."

CHAIN OF FATALITIES.

ANOTHER DEATH ADDED TO MYSTERIOUS LIST.

[ASSOCIATED PRESS NIGHT REPORT.]

McRAE (Ga.) April 5.—Pope S. Hill, an attorney of Macon, was found dead in a law office here today, a revolver in his hand. He came here yesterday to appear in a case today, claimed he had received a threatening note and induced a hardware man to open his store and sell him a revolver. He was shot through the eye, and there were evidences of a struggle.

The Dodge land case, for the trial of which Hill was in McRae, is one of the most famous in the State, and parties connected with it have met tragic and mysterious deaths. The trail of deaths and narrow escapes in the Dodge land suit began in 1891. In that year Capt. John C. Forsythe, representing the Norman W. Dodge estate, was murdered and after a six weeks' trial, five men were sent to prison, charged with the crime.

Shortly afterward, Capt. F. L. Williams, one of the claimants in the case, was killed, and for weeks afterward four counties were in a fever heat of excitement. Besides these deaths there were several encounters, in which the participants received gunshot and knife wounds.

The Dodge lands cover about 400,000 acres, and since 1882 there has been almost continuous litigation over portions of this property.

The presence of many squatters on the land created an element of risk and caused widespread enmities.

SHOTS SCARE BANKERS.

Special Policeman Fires After Fleeing Youth Who Tried to Cash Bogus Check.

[ASSOCIATED PRESS NIGHT REPORT.]

SAN FRANCISCO, April 5.—A sensation was caused at the Crocker National Bank this afternoon by the firing of two shots at Forrest Tucker, a young man who attempted to cash a bogus check for $16.15 and was making a dash for the door.

Failing to obey an order to halt by Special Policeman Smith, the latter rushed after the fleeing man and fired at him twice, just as he reached the street and broke into a run. Neither shot took effect. Tucker turned up Sutter street and ran into a saloon, where he was arrested.

BALLOON IN BREAKERS.

Two Men and Woman Passengers in Airship Dumped in Surf—Are Rescued by Boats.

[ASSOCIATED PRESS NIGHT REPORT.]

COULANCES (France) April 5.—A balloon that started its aërial flight at St. Cloud came down in the breakers a quarter of a mile off the coast here today. The passengers were two men and a woman.

As soon as their predicament was perceived, boats put out to the rescue. The basket to the balloon had been cut and the occupants were drifting helplessly. The two men were rescued but the woman was drowned. The aëronauts tried to land on the beach but were blown out to sea.

DOWN TO THE FINALS.

Hill defeated Myers, 21 to 20, and Goodan put it over Maple to the tune of 21 to 17 in handball at the Broadway Club yesterday. Today Hill, Goodan and Reavis will try for the Broadway Club championship.

WILL SETTLE UP SOON.

Nicaraguan Minister Assures State Department His Government Will Arrange Every Claim.

[ASSOCIATED PRESS NIGHT REPORT.]

WASHINGTON, April 5.—Secretary Knox was given to understand today by Minister Espinosa of Nicaragua, that the Nicaraguan government would make an early effort to settle either by compromise, or by arbitration, the claim for damages of the G. D. Emery Company, whose concession for cutting mahogany was cancelled.

The minister told the secretary that a special commission would leave immediately for this city, carrying full instructions for the minister, which would empower him to reach a settlement. If a compromise is not reached the minister will sign a protocol submitting the case to arbitration.

The last communication from Secretary Knox to the Nicaraguan Minister was in the nature of an ultimatum.

STRIKES DERELICT; SINKS.

LONDON, April 5.—A dispatch to Lloyd's from Punta Arenas, Chile, says the British steamer Oakbranch struck what is supposed to have been a derelict, in the Straits of Westminster, and was abandoned in a sinking condition. The first officer and eighteen of the crew and passengers were landed safely, but the captain and twenty persons are missing. The Oakbranch is a vessel of 2064 tons and sailed from Liverpool for Valparaiso on February 24.

RAID BLIND TIGER AND PRAY.

MAYFIELD (Ky.) April 5.—A band of 100 citizens, headed by county officers and ministers, marched on a blind tiger here tonight, and after breaking down the doors confiscated twelve gallons of whisky. After a prayer by one of the ministers they marched through the streets. The crusade followed the killing of Jesse Colley, a wealthy clay mine owner, Saturday night, and the suicide of a [...]

BARGAIN shoe sale, 98c and $1.50. Top floor [...]

Hunyadi János

Take half glass upon arising in the morning and enjoy good health all day

It is The Best Natural Laxative Water FOR CONSTIPATION

GOOD THINGS TO EAT

Food From the Sea

Direct shipments and our special facilities for the care of fish preserves its freshness and flavor.

That is why our fish is always considered so superior.

Barracuda—particularly fine, 10c lb.

Halibut, 2 lbs. for 15c.

Sea Trout—a treat to an epicure—10c a lb.

Salmon, 20c a lb.

Smelts—10c, or 3 lbs. for 25c.

Special price on large Eastern Oysters: Pints, 35c; quarts, 65c.

Small or large orders receive our careful attention.

Young's Market Co.
450 SOUTH BROADWAY.
406 GLADYS AVE.
Wholesale and Retail Dept.
Both Stores: Main 8076, Home 10628.

The Rapid Progress Of A New Enterprise

The California Glass and Soda Mfg. Co. Meeting With Big Encouragement—Many Prominent Investors Being Interested in This Big Project.

The opening announcements of the new Glass Company have created an intense interest among the investors in industrial enterprises.

This big project, which already has procured its site and which will employ from 135 to 150 skilled workmen, gives promise of being one of the prominent industries of this Southern section. Certainly real estate interests will hail with delight the inauguration of such enterprises as they are the real foundation of all real estate values, and Los Angeles must bend every energy to build up her manufacturing side to give permanency to her realty values.

Any man having a little money to invest cannot find a better avenue of profit than these shares at the opening price of 60c. Saturday of this week, or before, will see their withdrawal from the market at the 60c price, for the response to the offer to get the stock of this industrial enterprise is meeting with such hearty response that the company feel now that every share set aside to be sold at this price will be more than sold by Saturday. Said a prominent real estate man who was looking over this project, that he "really never had seen such a magnificent opportunity for Los Angeles in all of its industrial experiences than that offered by this enterprise, and I consider its shares of more value than much of the real estate on the market."

Ralph E. Pearce Co., 317-318 H. W. Hellman Bldg., and A. G. Heskitt & Co., 607-8-9 Grant Bldg., who are the authorized fiscal agents selling the stock, are busy these days making reservations and giving out intelligence on the enterprise. If you are interested, see either one of the above firms. These gentlemen are likewise officers in the concern.

1859 The Golden Jubilee of COOK'S IMPERIAL EXTRA DRY CHAMPAGNE 1909
50 Years of Unrivaled Popularity
Served Everywhere

SALE OF THE
Alkire Shoe Stock
of Phoenix, Ariz.
MAMMOTH SHOE HOUSE
519 South Broadway, Los Angeles, California.

For Health and Strength Damiana Bitters

A wonderful invigorator and nervine. A wonderful aphrodisiac and special tonic for both sexes. For sale at drug stores and liquor dealers or NABER, ALFS & BRUNE [...]

New Veilings 25c to $1.25 a yard

THE REAL BARGAIN CENTER OF LOS ANGELES
The 5th Street Store
BROADWAY AT FIFTH STREET

Women's 50c Easter Neckwear

Great Sale of Spring Flowers

All Kinds Included—A Rare Opportunity for Home Milliners

30c and 35c Flowers 18c

A sale that will create unusual interest just now. Not alone because of its timeliness, but because of the unusually low price, and the bewildering variety of flowers and foilage from which to select. Every kind of flower used in trimming the Easter hat is included in this sale. Handsome rosebud foilage, roses, four in a bunch; American Beauty buds; large single roses, with foilage; lilacs, lily of the valley, corn flowers, velvet forget-me-nots, wreaths and scores of small flowers. With such a wonderful assortment, and such an extremely low price, trimming for a stylish Easter hat can be secured at a small outlay—30c and 35c flowers at 18c

$1.75 Shapes 98c
Smart, new Easter shapes; popular rough and lace braid and leghorn, in black, white and colors; $1.75 shapes today 98c.

Stoddard-Dayton

WINS BIG FREE-FOR-ALL HILL CLIMB AT REDLANDS LAST SATURDAY making a distance of 15 7-10 miles in 24 minutes and 12 seconds, averaging better than 40 miles an hour over the entire distance. ¶ Over nine miles of heavy mountain grade and a rise of 5280 feet at finish of course. This demonstration is claimed by many to be the most sensational hill climb ever held in the West.

Stoddard-Dayton Motor Co. 1012 S. Main St.

A rough cigar in a plain package, but it's satisfying and fragrant. Nine all Havana Cobs—unfinished looking—shaped into four inch Londres finos—made of prime, well seasoned Cuban leaf. A day's smoking at the price of one 10 cent Havana cigar. A package of 9—15c.

FOR SALE EVERYWHERE

A HANDFUL OF HAVANA COBS FOR 15¢

WHERE, OH! WHERE?

"NICK" ABSENT, QUIZ GOES ON.

Grand Jury Resumes Inquiry After Long Recess.

Fetter and Fohl, Lieutenants of Ex-King, on Stand.

Detectives Start on Another Chase of Big Chief.

As usual, Nick Oswald was not caught yesterday.

This statement probably may be repeated with absolute regard for the truth for the next twenty years.

Some time, along about 1929, a man with a long white beard will wake up in an obscure cañon in the mountains, whistle for his dog Schneider, pick up his rickety gun and came back to Los Angeles, looking for the old red-light district he once knew so well.

Well, this Rip Van Winkle will be Oswald, for it seems certain that his slumbers will not be disturbed for a long, long time to come.

It is true that Chief Detective S. L. Browne of the District Attorneys' department of criminal investigation, went dashing out in an automobile last night, accompanied by a number of deputies, ostensibly on a chase of Oswald, but the public has become accustomed to these chases, and few persons will believe that anything is doing until the genuine old Nick himself is brought in.

The proceedings of the special grand jury yesterday were very tame, especially as viewed from the outside of the room in the International Bank building, in which the inquisitorial body sat.

When the nineteen jurors assembled after their ten-day recess they looked expectantly for Oswald, the former king of the Tenderloin, upon whom they have come to rest for the main testimony as to certain crooked deals. They clearly were disappointed when "Nick" did not show up. With many others, they had labored under the belief that the District Attorney's offer of a $1000 reward would produce the fugitive.

In the absence of Oswald, one of his former lieutenants, and a fellow fugitive from justice, William Lawrence Fetter, was put on the rack to tell what he knew of transactions in the old red-light district. Fetter is now held under bond of $1000 for attempting to evade service of a grand jury subpoena. He was grilled for an hour before noon, and in the afternoon he was on the stand for about thirty minutes, before he was permitted to go. Then he was told to return this morning to talk some more.

Following Fetter, John Fohl, rent collector for Oswald in the Tenderloin, was called. He was put through the paces for about an hour; then the grand jury heard the stories of Hector Rabagliatti and Felix Claviere, the former an automobile dealer and reputed partner of Oswald, and Claviere the keeper of a saloon and restaurant on Aliso street, who is supposed to know much about the way things ran in the red-light district when Oswald was boss.

What the jury learned from the four men examined yesterday is a secret, of course, but the prevailing opinion seemed to be that no evidence had been brought out that would warrant an indictment.

Despite all the apprehensions of those who have been following the case from its inception, the District Attorney and his chief detective apparently are of the opinion that Oswald will be caught in time to appear before the present grand jury. It seems certain that, without him, there can be no indictment of persons "higher up."

Nevertheless, it looks as if there would come mighty interesting disclosures in the event that the grand jury makes a report of any kind.

INTEREST IN PAINTING.

Controversy Over "Shadow of the Cross" Causes Offer of Large Sum for Reproduction.

Considerable interest has been created by criticisms of the painting "In the Shadow of the Cross," now on exhibition at the Young Men's Christian Association.

There are three points of interest in the picture. First, as a strong and masterful presentation of the face of the Christ; second, the accidentally produced luminous background, unexplainable by the artist himself; and, third, the chance production of a rude cross, which can only be seen in the background when the lights are turned off.

W. F. Thomas, who is in charge of the painting, declares that in the twelve years and more that it has been exhibited at least a hundred experts and chemists have examined it and have failed to find evidence of phosphorus, foxfire, pitchblende or radium, and that it is impossible that any one of them could form a constituent of the background and retain the light through all these years, unless sealed from the air.

The picture has neither heat, vapor nor odor, yet in the dark it casts a light on the wall equivalent to moonlight, and Henry Hammond Ahl, the painter, declares that he does not know how he produced the phenomenon, and though offered $20,000 to reproduce it he was unable to even make the attempt. The picture is now owned by Dr. Wright, a wealthy physician of Washington, D. C., and is exhibited solely in the interest of charitable, religious or educational objects, from which he gets no return, Mr. Thomas being paid a salary as its custodian whether it is exhibited or not. He offers, on authority of Dr. Wright, $5000 to the work of the Los Angeles Y.M.C.A. if anybody can explain the mystery or reproduce the background. It will remain at the Y.M.C.A. for two weeks and may be seen from 2 to 5 and 7 to 10 o'clock p.m.

MERCEREAU WINS.

The Supervisors yesterday awarded to the Mercereau Bridge and Construction Company the contract for building what is known a sthe Michigan avenue culvert, just outside the eastern limits of the city of Los Angeles, on its bid of $985. Other bidders were the B. R. Davisson Contracting Company, $1485; the Union Iron Works, $1522; W. A. Frick and H. C. Register, $1550; W. R. Sprinkle, $1570; Los Angeles Bridge and Construction Company, $1647; H. G. Baker, $1675; A. H. Hawkins, $1760.

VERSATILE ENTERTAINER.

In the Euterpean Lyceum course at the Y.M.C.A. Auditorium, this evening, Elizabeth de Barrie Gill, harpist, reader and contralto soloist, will appear. Her several accomplishments make her a most pleasing entertainer and she will doubtless be greeted by a large audience. It is said that she has read and sung in every State in the Union.

Try Murine Eye Remedy

VASTLY DIFFERENT!

In the first three months of 1909, the Los Angeles Times printed a larger volume of advertising than any other newspaper in the United States.

Its unequaled aggregate of 13,166 columns for the period named was 2½ times greater than the sum total carried by the Evening Express, the latter having printed 5154 columns of paid matter for the three months or, 8012 columns less than The Times.

The gain of The Times in business during the months of January, February and March this year, over last, was 842 columns; that of the Express, 699 columns.

The vast difference and lead of The Times over all local contemporaries is not duplicated in any other city of the same size in the United States.

Note—March, 1908, had five Sundays, as against four for the same month of this year.

IN SUSPENSE.

LIBERAL VOTE FOR FORWARD.

PRESENT MAYOR WILL GET THE "WET" SUPPORT.

Today's Election in San Diego Promises to Be Most Hotly Contested. Will Be First Under New Charter Modeled After Des Moines Plan. Temperance Element Active.

SAN DIEGO, April 5.—With a registration of 9200 voters tomorrow's election promises to be the most hotly contested for many years. The principal issue is the anti-saloon question.

A Mayor, City Treasurer, five Councilmen and five members of the Board of Education are to be elected, to serve under the city's new charter, modeled after the Des Moines plan. Both Mayoralty candidates are Republicans, but designated "machine" and "anti-machine."

Mayor Forward, who is a candidate for reëlection, is the favorite of the saloon element, although he has not openly espoused its cause. Opposed to him is Grant Conrad, whom he defeated two years ago. Conrad has the support of the disgruntled element of Republicans known as the Lincoln-Rooseveltcrs. He is practically on the fence.

Even money has been wagered that Mayor Forward will have 1000 majority or better.

The campaign closed this evening with a monster parade by the temperance people. Many women, girls and boys were in the marching column.

INDIANA'S PASSENGERS.

The Point Loma wireless telegraph station this morning opened communication with the United States cruiser California, which has on board the passengers of the Pacific Mail steamer Indiana, which went aground on the rocks at Tasco Islands. The California is headed for San Francisco.

The dispatches say that the Indiana will prove a total wreck, and that the cruiser Albany and tug Fortune are standing by to take off the Indiana's captain and crew, who are still aboard the doomed vessel.

Empowered by the various insurance companies interested in the wrecked steamship and her cargo, to take full charge of the salvage work, Capt. A. F. Pillsbury sailed for the scene of the disaster today on the steamer San Juan from San Francisco.

He took with him four boats having a cargo capacity of fifty tons each, which will be used in saving any cargo above the water level.

The Pacific Mail Company has received no new details of the wreck, or of the present position of the Indiana. Assistant General Manager Frey said today that no plans would be made for the work of salvage until Capt. Pillsbury completed his examination. Hope is expressed that it may be found possible to refloat the ship, it being argued that she sank very slowly, indicating the holes in her hull are small. No passenger or cargo lists have been received, but it is known the ship contained goods valued at $400,000 when she left Mazatlan.

Unless a storm comes up, it is believed a large portion of this cargo will be above water and easily saved.

HEARING SET.

Howell Titus, in jail here on a charge of passing a worthless check, will have a preliminary hearing in the township court on the 8th inst.

ELSINORE.

ELSINORE, April 5.—The Alberhill coal and clay shipments last month amounted to. Coal, twenty-five cars; clay, eighty-seven cars. Much stone was also shipped.

Wild flowers and feed are coming on in abundance and all crops are in first-class condition. There has been almost no frost this season in this section.

Mrs. James Bain of Winslow, Ariz., is the guest of her mother, Mrs. O. A. Minser of Sumner avenue. Mr. Bain will arrive about the 16th inst. for a visit.

Mr. and Mrs. C. N. Gardner of the Lakeview Inn returned yesterday from a trip to Escondido.

Fred Wighteman, vice-president of the California Fireproof and Construction Company, has rented Mrs. Ellen Rand's five-room cottage on North Main street for six months and, with his family, will reside there. Mrs. Wighteman and child will arrive tomorrow.

BOLD PURSE SNATCHERS.

Three Men Hold Up Woman at Naud Junction—Shopper Loses Money Bag on Broadway.

Two women were victims of purse snatchers yesterday. The thieves made their escape.

Señora Carlota Ybarra de Sanchez, who lives near Santa Ana, was surrounded by three young Mexicans at Naud Junction, yesterday morning. One took her purse while the others pinioned her arms. She gave the police a good description of the fellows. The purse contained $6.15 and a bunch of keys.

Mrs. Anna W. Pugh of No. 2632 Van Buren street, was robbed of a handsome silver chatelaine purse while shopping on Broadway, near Seventh street, yesterday morning. The thief, who was evidently an expert, cut the chain with a pair of nippers, and ran away with the costly article, which contained only $3.

HALF DOZEN MORE CARRIERS.

Postmaster-General Hitchcock has authorized the appointment of six additional carriers for Los Angeles, their

REMISS.

MEDICINE MAN MINUS LICENSE.

WOMAN WHO BOUGHT HIS STUFF DIES SUDDENLY.

Coroner's Jury at San Juan Capistrano Says Demise Was Due to Natural Causes — Mexican Dispenser May Be Prosecuted for Unlawfully Selling Drugs.

SAN JUAN CAPISTRANO, April 5.—The Coroner's inquest over the body of Estefina Olivares Arbiso, yesterday developed the fact that the woman for the last ten weeks has been under the care of a Mexican medicine man who says he learned the art on the coast near Guaymas. Mrs. Arbiso had been ill for several months from heart, lung and stomach troubles, probably tubercular. While sitting in a chair on a verandah, Saturday, she toppled over and died ten minutes later.

Ten weeks ago Ignacio Farraz came down from Los Angeles and soon Mrs. Arbiso was one of his patients. Farraz stated to Coroner G. S. Smith that he had never claimed to be a doctor, that he never charged for his services but only sold his medicines. To Mrs. Arbiso he sold four batches of liquid made of two ounces of some kind of potassium, two drams of mint and two pounds of sarsaparilla with two quarts of water. For this he charged $12.65 per batch. The medicine, he testified, was to take out spasms in her stomach, back and chest. He said he had used it before in Los Angeles and Long Beach. The ingredients of the two quarts would cost about $2 retail at a drugstore.

Farraz gave it as his opinion that Mrs. Arbiso died "from the effects of wind in her stomach going to her head." Farraz may be prosecuted for practicing medicine without a license.

The Coroner's jury decided death was "from natural causes, exhaustion from a long illness of heart and lungs."

SCHOOL BONDS SOLD.

J. W. Phelps of Los Angeles is the successful bidder on the $7500 bond issue of the Hawthorne school district. His bid was accepted yesterday by the Supervisors, on his offer of a premium of $386.25. The smallest premium was offered by Foora Howes Farwell $200.50. Other bidders, in the order of their bids from high to low, were J. H. Adams & Company, the Los Angeles Trust Company, the W. R. Staats Company, and G. C. Blymer & Company.

CHINESE MERCHANT HELD UP.

F. Sue One, a merchant of No. 510 North Los Angeles street, yesterday reported that he had been assaulted by a highwayman, and robbed of a handsome gold watch, Saturday night. He had locked his store, and was on his way home when felled by a blow on the head. Before he recovered his senses, the highwayman had disappeared.

INTERPRETS THE RUBAIYAT.

Prof. N. F. W. Hazeldine gave a reading of "The Sufism of the Rubaiyat," form his own interpretation, last night in Symphony Hall, under the auspices of the Southern California Academy of Sciences. He also gave extracts from other interpretations of the poem, running back into the writings of past ages.

CHINESE CAN'T ESCAPE.

PEKING, April 5.—A new law of naturalization was formally promulgated today. It provides that Chinese may no longer adopt foreign citizenship and it declares that Chinese who in the past have become the subjects or citizens of other States are still Chinese. Many Chinese are affected by this ruling, especially those who have registered at Hongkong as British subjects, as are a number of high Chinese officials at home and abroad.

The "Real Thing" for keeping a young man coming right along is, of course, the young lady herself.

But a pleasing custom is to set out a dainty bite before he leaves.

There's nothing so "fetching" (and holding) as two pretty china saucers of

Post Toasties

and a pitcher of cream to match.

There's something cozy in "just two"—

"The Taste Lingers"

Made by Postum Cereal Co., Ltd., Battle Creek, Mich.

DEEP SEATED COUGH CURED IN 5 HOURS

New Home-Made Syrup. (Cut This Out.)

From Boston Press.

Progress in medical compounds never ceases, and now it is stated by a prominent medical man that any deep-seated cough or cold on the lungs can be actually cured in five hours by the clock. Opium and morphine have been resorted to in the past, as relief measures. But now it is learned that the system must be treated to rid it of inflammation and congestion. A tonic laxative cough syrup does the work so quickly and thoroughly as to be almost magical. What heretofore has taken weeks to cure can be accomplished in hours. Get this formula filled or mix it at home and always keep it on hand: One-half ounce fluid wild cherry bark, one ounce compound essence cardiol and three ounces syrup white pine compound. Shake the bottle and take twenty drops every half hour for four hours. Then take one-half to one teaspoonful three or four times a day until the system is purified and toned up. Give children less according to age. One filling will usually cure a whole family, as the dose is small.

Always Welcome at Breakfast

Fox Brand Health Food

The breakfast food that has constantly grown in favor for a quarter of a century, while a hundred others have come and gone.

It is just select white wheat, rolled into delicate flakes, which retain all the natural flavor and wholesome goodness of the wheat kernel.

You cook it in your own kitchen. Get a package from your grocer today and enjoy a treat tomorrow morning.

10¢ Note The Price

Pig'n Whistle

Home A6421 Sunset Broadway 2345

YOU are specially invited to see our particularly fine EASTER Confections

PIG and WHISTLE CO. On Broadway bet. 2nd and 3rd St. Next to the City Hall.

CAPITOL FLOUR MAKES MOST HEALTHFUL BREAD

Because it has a larger percentage of nourishing gluten in it than any ordinary flour and more gluten means not only better bread but positively more loaves to the sack.

Every sack Guaranteed

Capitol Milling Co.

Santa Fe

California Limited

The only train to Chicago and East exclusively first class—

Perfect equipment—

Dining car service unmatched—

Courteous Employes

Stop over can be made at such unique places as

Grand Canyon

Petrified Forest

Indian Villages—Laguna and Acoma

The Enchanted Mesa

Cliff Dwellings—

Our illustrated folders will interest you. Let me arrange your trip.

E. W. McGee, Gen'l. Agt. Santa Fe 334 So. Spring St. Home A-9295 Sunset, Main 738

Santa Fe

Parmelee's Easter Opening ·1909·

April 8, 9 and 10

You are cordially invited to attend our Easter Opening—Thursday, Friday and Saturday.

The display of china, cut glass and art creations will be the greatest in our history, as never before have we shown such rare and exclusive patterns as our foreign buyers have given us this season.

2000 Vases Given Away

We have secured 2000 dainty vases, and one will be given free with each purchase, large or small. They are of fine crystal glass, 4 inches in diameter and hand-decorated with floral designs.

Parmelee-Dohrmann Co. 436-444 South Broadway

FREE EXAMINATION

Of All Who Suffer from Any Curable Chronic Disease to Demonstrate the Ability of the Skilled Specialists

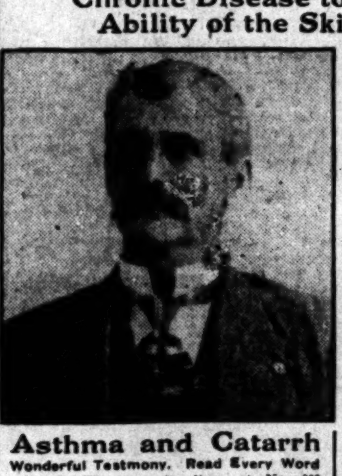

Asthma and Catarrh

Wonderful Testmony. Read Every Word

H. C. Weaver, who lives at No. 955 McGarry street, Los Angeles, says: "I have been in bad shape for four (4) years from Asthma and Catarrh, and a generally run-down condition. Was able to work only one-half of the time, owing to my weakened condtion. I was unable to sleep well. Many nights I would be compelled to sleep sitting up in a chair and would wheeze and cough all night. My nose would also stop up until I could not breathe through it, and I would hawk and spit, etc. This was my condition, when I came to Drs. Shores & Shores for treatment. Drs. Shores helped me from the first. I AM NOW ABLE TO DO A FULL DAY'S WORK IN THE SHOP AS A BLACKSMITH and feel fine in every way. It gives me great pleasure to recommend Drs. Shores to all sufferers, for they have done wonders for me. Any one doubting this testimonial is at liberty to call on me and I will gladly tell them of Drs. Shores' wonderful skill and treatment and what it has done for me. (Signed) H. C. WEAVER.

DRS. SHORES

In the treatment and cure of ALL DISEASES. You will be under no obligation to take treatment, yet we will give you a conscientious diagnosis of your disease and thorough examination—and then if you desire to begin treatment, we will treat you for any Chronic Disease until cured for the low fee of

$3 A MONTH MEDICINES FREE

One month's treatment now is equal in curative effect to three months at any other season.

$3—Home Cures by Mail—$3

If you live out of town and cannot call, write Drs. Shores & Shores for their new symptom list and get their diagnosis of your case FREE.

Drs. Shores & Shores EXPERT SPECIALISTS Permanent Address, 445½ S. Spring St., Los Angeles.

OFFICE HOURS—Week days, 9 a.m. to 5 p.m. Evenings, 7 to 8 p.m. Sundays and Holidays, 10 a.m. to 12 noon.

CONSULTATION FREE

Victor Talking Machine EASY TERMS J. B. Brown, Music Co. 643 South Broadway.

Special Suits $17.50 NATIONAL TAILORS 504 South Broadway FROM ATLANTIC TO PACIFIC

Don't Send Your Money Up in Smoke. Save it. USE GAS

MEN'S SUITS MADE TO ORDER $15 SCOTCH TAILORS 330 SO SPRING

BURLINGTON TOURI[ST] EXCURSIONS EAST PLAN NOW

TO BOSTON, CHICAGO, OMA[HA] Through tourist sleepers, personally conducted, every Tu[esday], Wednesday and Saturday via Coast Line, San Francisco, [Salt] Lake, Scenic Colorado, Denver, Burlington East.

TO CHICAGO, OMAHA AND EA[ST] Daily through tourist sleepers Salt Lake Route, Scenic Colo[rado], Denver and Burlington East—personally conducted Mondays Thursdays.

TO ST. LOUIS, KANSAS CITY, [ST.] JOSEPH. Every Monday via C[oast] Line, San Francisco, Salt L[ake], Scenic Colorado, Denver and [Bur]lington East.

TO ST. LOUIS, KANSAS CITY, [ST.] JOSEPH. Every Tuesday via [Salt] Lake Route, Scenic Colorado Denver—personally conducted of Salt Lake.

THROUGH STANDARD SLEEP[ERS] Daily San Francisco to Chica[go] Salt Lake and Scenic Colorado transfer en route into similar [sleep]ers for all eastern cities.

Let us ticket you through. [Our] schedules permit a half d[ay in] Denver. This is the centr[al all-]year scenic route. Burlington [meth]ods for the care of passengers [Let] me point out to you how to [make] use of the Burlington's ex[cellent] through trains; they form [a con]spicuous feature of the [through] journey.

Burlington Route W. W. ELLIOTT 526 South Spring [St.] Los Angeles, Cal.

CARTER'S LITTLE LIVER PILLS. CURE SICK HEADACHE Genuine Must Bear Fac-Simile Signature

SICK HEADACHE

CARTER'S LITTLE LIVER PILLS. Positively cured by these Little Pills. They also relieve Distress from Dyspepsia, Indigestion and Too Hearty Eating. A perfect remedy for Dizziness, Nausea, Drowsiness, Bad Taste in the Mouth, Coated Tongue, Pain in the Side, TORPID LIVER. They regulate the Bowels. Purely Vegetable. SMALL PILL. SMALL DOSE. SMALL PRICE.

CARTER'S LITTLE LIVER PILLS. CURE SICK HEADACHE Genuine Must Bear Fac-Simile Signature

(Asthma)

Suffocating agony. Difficulty Breathing, Choking Sensation. Asthma most aggravated and long standing positively cured with

Bryan's Great Remedy

No medicine ever discovered its equal. Get it, try it. Be sure it is Bryan's Asthma Remedy.

25c and 50c Boxes

Sold by Off & Vaughn, Sun Drug Co., Owl Drug Co., and Leading Druggists. Made by Bryan's Drug House, Rochester, N. Y.

GoatLymph Double Strength Tablets A COMPOUND

Nature's own ... for the ... of weak, wasted ... systems. ... ITY. Cure ... ITY, ... NEURA... and NERVOUS ... BILITY. ... box containing month's treatment. ... paid on receipt of price by Aldine ... tories, 14 Lexington ave., N. Y. ... free. Sold in Los Angeles only by ... Drug Co.

Every Wom[an] is interested and should know about the wonderful MARVEL Whirling Spray

Ask your druggist for it. If he cannot supply the MARVEL, accept no other, but send stamp for illustrated book—sealed. It gives full particulars and directions invaluable to ladies. MARVEL CO., 44 E. 23d ST., NEW YORK. For sale by SUN DRUG CO., ... Angeles St.

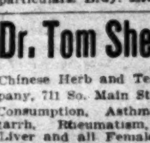

..CANCER Cured without ... FEE $10. Any ... cer. 21 years in Los An... geles. Internal ... ternal Tumors ... without operation. Con... sultation free. ... to 5. Sunday ... Lady attendant. DR. GARR... 449 1-2 So. Spring ... Our Sanatorium is first class. Write for particulars. Brdy. 2195

Dr. Tom She Bin

Chinese Herb and Tea Company, 711 So. Main St. treats Consumption, Asthma, Catarrh, Rheumatism, Appendicitis, Liver and all Female Troubles. ... vestigate. Consultation free. ... night.

Knabe Pianos The Wiley B. Allen Co. 416-418 So. Broadway.

Los Angeles Investment Co. A8118 335-337 S. HILL ST. Main ... HOME BUILDERS Will Build to Suit Upon Your Own Lot—or will furnish ... RENT PAYING TERMS.

MATHIE'S MALT TONIC THE FOOD DRINK ONE DOZEN BOTTLES DELIVERED ... THE MATHIE BREWING CO. LOS ANGELES

NEW ALARUMS!

IBRARY BLAZE LEAPS HIGH.

Y CAUSE MISS BLANDY'S SUMMARY DISMISSAL.

pen Letter Accusing the Management, of Extravagance and Inefficiency to Be Considered at Meeting of the Board Today—Branch Principalship to Be Abolished.

When Miss Julia W. Blandy, prin- al of the branch department of the blic Library, threatened to go gher up" if she was not "let alone" her work, members of the library rd wondered how she would be- her new effort. They found out terday when Miss Blandy penned accusing letter, as long as a Presi- t's message, directed to nobody in ticular, rehearsing all the things had brought out against the li- y management in the Civil Serv- trial and some additional state- ts.

This statement is to receive consid- on at the regular meeting of the ary board this afternoon and it ore than likely that Miss Blan- position will be abolished and her assigned to some one else. She refused to resign. The board is ticularly incensed that Miss Blan- after all that has happened in last six months, should have made letter public before sending it to board, and especially at a time Librarian Lummis is absent on ve.

Miss Blandy's chief accusations are inst the librarian, whom she ac- of inattention to his duties, in- etency and extravagance. She es no books have been bought last November and that the de- ments (some of them) are without and typewriting paper, which em- had to buy out of their own s.

She says the library management almost bankrupted the institution she cites this as evidence of mis- :

"During the year 1906-07 $3000 was for one work on Indians.

"During the year 1907-08, between and $500 was paid for a box of ographs, and $350 was paid for y-six little Japanese prints.

"An accounting machine was bought sells in the market for something $75. It is an extravagant luxury. is now in the City Auditor's office up by by him, a bill for 250 cigars, with several other bills held by

"At the same time, while all this ful extravagance was going on, branches have been in destitution, were issuing ragged and dirty vol- s, and we lacked sufficient chairs tables. I did succeed this past after reporting and urging again again, in getting a slice of this that was being poured out like applied on a purchase of books branch use exclusively, but it is a drop in the bucket.

"The library has an income of be- $8000 and $9000 a month, but are no apportionments of it for different departments; it is drawn a lump, and some departments and squander, and others eke a sad existence and starve, ac- ing to the fads and fancies of the and those heads of depart- in personal favor with him.

"As opposed to these extravagances economies creep in sometimes. was posted for a long time a the public offering $25 reward tion of stealing. Since the was turned over by one of book dealers, the librarian has mended that inasmuch as the has not been posted for a long they offer him $2 instead of $25 payment of this.

"Again, at the time of the removal of library, the board authorized to be prepared for the staff, at expense. They were ordered consumed, and the board does not meet the bill, so that another tion is being made out of private ."

Members of the library board say accusations are indicative of Miss dy's thorough misunderstanding the institution and that the pur- of a $3000 Indian history was in operation with many of the largest national and literary institutions the county in support of a work is to be exhaustive of all phases the subject and is to be really the story of the red race. It is be- supplied in annual installments will make an extensive library it- . As to the other charges the bers say they will speak after have acted.

RAILROADS

ITY'S GROWTH DEMANDING IT.

TERN LINES INCREASE THEIR REPRESENTATION HERE.

pid Development of Freight siness Compels Additions to Local Forces—Pennsylvania System Establishes New Agencies and anches Out for Business on Pacific Coast.

The freight business in Southern ornia is increasing to such an ex- that many of the eastern railroads increasing their representation in Angeles.

The Pennsylvania system has sent a r of additional men here. Among is Edwin Linthicum, a traveling solicitor, who has just arrived Denver. His transfer to Los is regarded as promotion.

The Pennsylvania also established agencies at Spokane and Okla- City, with Norbert F. Kenney Norman E. Bishop in charge.

Railroad Notes.

C. Peck, general passenger agent, A. T. Lewis, chief rate clerk of Salt Lake, are in Salt Lake City ing a conference relative to passenger rates. Other roads ented are the Oregon Short Line the Denver & Rio Grande.

W. Cook, assistant general freight of the Santa Fé at Chicago, his family, are in Los Angeles a short visit.

M. Saunders, agent of the Penn- ania system in this city, has gone Salt Lake City on business.

P. Doak, president of the Pan- rican Railroad, is spending a few in San Francisco.

PETITION IN BANKRUPTCY.

Creditors of the San Pedro Canning pany have filed a petition in the States District Court, asking company be declared bank- C. Ames, one of the stock- the principal creditor, with about $11,000 for money represented by promissory and an open account of nearly The other creditors have only claims. The company has oper- its cannery at Terminal Island years.

CLINGS TO OLD HOME.

Mysterious Aged Recluse Barricades Her House Against Authorities of New Jersey Town.

[ASSOCIATED PRESS DAY REPORT.]

NEWARK (N. J.) April 5.—Miss Anna C. Ward, a spinster and sole survivor of a noted family of this city, is defying the County Park Commission to seize her house, and the spacious grounds which surround it.

The commission condemned the property in order to convert it into a playground, but Miss Ward, who lives alone, had barricaded herself indoors, boarded up the windows and defied the authorities to enter. She has crossed the boundary lines of her property but once in twenty years. That was four years ago, when she attended the funeral of a sister.

Recently she refused to go to the funeral of a brother-in-law for fear some action might be taken in her absence to deprive her of her home.

Miss Ward is one of the mysteries of Newark. She was a belle in her girlhood days, when she went abroad to study art in Paris. Returning several years later, she became a recluse, refusing to renew friendships, and making her home in the old mansion she now occupies. She is an aged woman now, and her only visitor is a nephew, who is a physician.

SHIPPING.

PORT LOS ANGELES, SAN PEDRO

ARRIVED—MONDAY, APRIL 5.

Steamer Hanalei, Capt. McFarlane, from San Francisco.
Steamer Saginaw, Capt. Stream, four days from Willapa Harbor.
Steamer Iaqua, Capt. Self, three days from Eureka.
Steamer Francis H. Leggett, Capt. Sears, from Eureka.
Steamer Falcon, Capt. Schage, from Everett.
Steamer Wasp, Capt. Wehman, from Coos Bay.
Steamer Shna-Yak, Capt. Hutton, from Tacoma direct.

SAILED—MONDAY, APRIL 5.

Steamer Samoa, Capt. Madsen, for Caspar, via San Francisco.
Steamer Shoshone, Capt. Asplund, for Willapa Harbor, via San Francisco.
Steamer Saginaw, Capt. Stream, for San Diego.

IN PORT—MONDAY, APRIL 5.

Steamer Hanalei, Crescent wharf.
Steamer Francis H. Leggett, Nat'l. L. Co. wharf.
Steamer Saginaw, Nat'l. L. Co. wharf.
Steamer Iaqua, South. Cal. wharf.
Steamer Falcon, S. P. wharf.
Steamer Shna-Yak, Salt Lake wharf.
Steamer Wasp, S. P. wharf.
Steamer Melville Dollar, S. P. wharf.
Steamer Santa Barbara, Salt Lake wharf.
Steamer Lakme, Kerckhoff-Cuzner wharf.
Steamer Westener, Crescent wharf.
Steamer Cabrillo, S. P. wharf.
Schooner Santa Rosa, S. P. wharf.
Schooner Alpena, Sou. Cal. wharf.
Schooner Mahukona, Salt Lake wharf.
Schooner Fearless, E. K. Wood wharf.
Schooner Zampa, S. P. L. Co. wharf.

TO LEAVE—TUESDAY, APRIL 6.

Steamer Hanalei, Capt. McFarlane, for San Francisco.
Steamer Lakme, Capt. Dahlquist, for Eureka, via San Francisco.
Steamer Shna-Yak, Capt. Hutton, for Redondo.

TO LEAVE—WEDNESDAY, APRIL 7.

Steamship President for San Diego.

ON WAY TO THIS PORT.

Steamer Tamalpais, from Gray's Harbor.
Steamer Claremont, from Gray's Harbor.
Steamer Doris, from Hoquiam.
Steamer Stanley Dollar, from Gray's Harbor.
Steamer Coos Bay, from San Francisco and way ports.
Steamship President, from Seattle via San Francisco, Eureka and Redondo.
Steamer Winnebago from Port Ludlow via Everett.
Steamer Bee, from Coos Bay.
Steamship George W. Elder, from Portland, via Eureka and San Francisco.
Steamer Bowdoin, from Portland, via San Francisco.
Steamer Raymond, from Gray's Harbor via San Francisco.
Bark Hesper, from Bellingham.
Schooner Lizzie Vance, from Gray's Harbor.
Schooner Lottie Bennett, from Westport.
Schooner Endeavor from Tacoma.
Schooner Resolute, from Bellingham.
Schooner Azalea, from Eureka.

COMING FROM FOREIGN PORTS.

Norwegian steamer Sverre, at Antofagasta, loading.
British ship Celticburn, Capt. Daniels, 2500 tons, out 124 days from Newcastle.

Movements of "Mosquito Fleet."

The steamer Hermosa makes daily trips to Catalina Island and return.

ARRIVED—MONDAY, APRIL 5.

Launches Music, Camiguin and Nora, from Long Beach, with passengers.

SAILED.

Launches Music, Camiguin and Nora, for Long Beach with passengers.
Seven sailboats for fishing banks and returned.

Tide Table of San Pedro.

		High.	Low.
Tuesday,	April 6..........	9:46 a.m.	3:31 a.m.
		9:44 p.m.	[illegible] p.m.
Wednesday,	" 7..........	10:10 a.m.	3:50 a.m.
		10:04 p.m.	3.47 p.m.
Thursday,	" 8..........	10:44 a.m.	4:23 a.m.
		10:27 p.m.	4:07 p.m.
Friday,	" 9..........	11:26 a.m.	5:03 a.m.
		10:57 p.m.	4:29 p.m.
Saturday,	" 10..........	12:25 p.m.	5:54 a.m.
		11:38 p.m.	4:54 p.m.
Sunday,	" 11..........	2:12 p.m.	7:02 a.m.
			5:27 p.m.
Monday,	" 12..........	0:35 a.m.	8:37 a.m.
		5:28 p.m.	9:57 p.m.
Tuesday,	" 13..........	2:08 a.m.	10:10 a.m.
		6:06 p.m.	10:20 p.m.

Port Items.

WEATHER: Clear at 5 p.m.; wind southwest; velocity, 14 miles.

The Pacific Coast Company's big liner President, a sister ship to the Governor, is due to arrive here tomorrow on her initial trip from Seattle, via Eureka, San Francisco and Redondo, with freight and passengers. She will clear Wednesday for San Diego.

The steamer Saginaw, Capt. Stream, arrived this morning, four days from Willapa Harbor, with 800,000 feet of lumber. After discharging 165,000 feet for the Hart-Wood Lumber Company she cleared tonight for San Diego with the remainder.

Departures today include the steamer Samoa, Capt. Madsen, for Caspar, to reload with freight and passengers for San Francisco, and the steamer Shoshone, Capt. Asplund, for Willapa Harbor.

The steamer Iaqua, Capt. Self, arriving three days from Eureka, will discharge a cargo of shingles at the Salt Lake wharf.

Capt. Marchison has relieved Capt. McCarron in command of the schooner Melrose, now discharging a lumber cargo at Guaymas. Capt. McCarron arrived here today on his way to San Francisco.

The Merchants' Independent Company's steamer Hanalei, Capt. McFarlane, arrived this morning from San Francisco, with fifty passengers and 470 tons of miscellaneous freight and merchandise consigned to the Crescent Wharf and Warehouse Company. She will clear on the return trip tomorrow.

The steamer Francis H. Leggett, Capt. Sears, arrived today from Eureka, with 1,300,000 feet of lumber consigned to the National Lumber Company.

The steamers Claremont, Tamalpais and Doris are out two days from Gray's Harbor, carrying full cargoes of lumber for wholesalers at this port.

The big steamer Falcon, Capt. Schage, arrived this afternoon from Everett, with 2,000,000 feet of lumber consigned to various consignees.

The steamer Shna-Yak, Capt. Hutton, arriving this afternoon from Tacoma direct, will discharge 170,000 feet of lumber at this port, and then proceed to Redondo where 750,000 feet will be discharged.

Steamer Wasp, Capt. Wehman, arriving from Coos Bay, will discharge 700,000 feet of lumber at the Salt Lake wharf.

SAN FRANCISCO, April 5.—Arrived—Steamer Missourian, Salina Cruz; steamer Fair Oaks, San Pedro; steamer Helene, San Pedro; steamer Casco, San Pedro. Sailed: Steamer Vanguard, San Pedro; steamer President, San Pedro; steamer Geo. W. Elder, San Pedro.

Redondo Beach.

ARRIVED—SUNDAY, APRIL 4.

Steamship Santa Rosa, Capt. Alexander, from San Diego, via San Pedro.

MONDAY, APRIL 5.

No arrivals at this port today.

SAILED—SUNDAY, APRIL 4.

Steamship Santa Rosa, Capt. Alexander, for San Francisco, via Santa Barbara.

MONDAY, APRIL 5.

No departures from this port today.

IN PORT—MONDAY, APRIL 5.

Tug Redondo, Pier No. 1.

SCHEDULE OF ARRIVALS AND DEPARTURES OF PASSENGER STEAMSHIPS.

TUESDAY, April 6.—Steamship President, from Seattle, via Eureka, Columbia River Ports and San Francisco, en voyage for San Diego, via San Pedro.

THURSDAY, April 8.—Steamship President, from San Diego, via San Pedro, en voyage for Seattle, via San Francisco, Eureka and Columbia River ports.

FRIDAY, April 9.—Steamship Santa Rosa, from San Francisco, via Santa Barbara, en voyage for San Diego, via San Pedro.

SUNDAY, April 11.—Steamship Santa Rosa, from San Diego, via San Pedro, en voyage for San Francisco, via Santa Barbara.

TUESDAY, April 13.—Steamship Governor, from Seattle, via Eureka, Columbia River ports and San Francisco, en voyage for San Diego, via San Pedro.

THURSDAY, April 15.—Steamship Governor, from San Diego, via San Pedro, en voyage for Seattle, via San Francisco, Eureka and Columbia River ports.

FRIDAY, April 16.—Steamship Santa Rosa, from San Francisco, via Santa Barbara, en voyage to San Diego, via San Pedro.

SUNDAY, April 18.—Steamship Santa Rosa, from San Diego, via San Pedro, en voyage for San Francisco, via Santa Barbara.

LOADING FOR REDONO BEACH.

Schooner Commerce, at Everett.

SAILING FOR REDONDO BEACH.

Steamer Shna-Yak, from Puget Sound.
Steamer Santa Barbara, from Gray's Harbor.
Steamship President, from Seattle, via San Francisco.
Schooner Azalea, 4 days out from Eureka.
Steamer Iaqua, from Eureka.

Movement of the "Mosquito Fleet."

Sloops Ina, Martha, Redondo, Eagle and Helberta, sailed for the fishing banks and returned with 1000 pounds of fresh fish for Los Angeles and Redondo wholesale dealers.

Notes.

Steamship Santa Rosa arrived here yesterday from San Diego at 11:30 a.m. and sailed that afternoon at 1 o'clock for San Francisco, with eighty tons of freight and 170 passengers, from Los Angeles for San Francisco.

The steamship President will arrive tomorrow from Seattle, en voyage to San Diego, on her maiden trip to southern waters. A number of Los Angeles business men and their families will be guests on the steamship from Redondo Beach to San Pedro.

WOULD DIE AT SIXTEEN.

Laura Hoagland 16 years old, who attempted to commit suicide at the Hotel El Monte, Sunday night by drinking two ounces of chloroform, is slowly recovering. She is in the matron's department at the City Jail. Officers are making a thorough investigation of the case. The girl said, yesterday, that she is tired of life.

GRATEFUL

STOMACH AGONY MANY YEARS.

C. W. Mills Obtains Relief Through Easterner.

Says Cooper's Claims Are Conservative.

Would Devote Months to Describing Experience.

The following statement by C. W. Mills of No. 1624 West Twenty-third street, Los Angeles, was made recently at one of the Owl Drug Company's stores:

Mr. Mills called to see L. T. Cooper, the yonng man whose medicines have created a sensation throughou, the East and who is now discussing his ideas and preparations with the Los Angeles public at the Owl Drug Store, No. 625 South Broadway.

The statement was made to the manager of the store and to a number of people who were waiting to see Cooper. Mr. Mills said: "I am willing to take oath at any time to what I am about to say. I will state that there could have been no more skeptical man in Los Angeles about this man Cooper's medicine or, for that matter, any other medicine, th n I was a month ago. Now I can state positively that any claim Mr. Cooper has made in connection with what his medicine will do for the stomach is very conservative.

"For eighteen years I have suffered tortures beyond description. I have thought my trouble was catarrh of the stomach, but I have been treated by various physicians at different times for cancer of the stomach, gastritis, catarrh of the stomach and inflammation of the intestines. I have been told many times that nothing could be done for me. I had given up all hope five years ago. My life has been such a burden that I have actually prayed for death. I could neither work, eat nor sleep. I was emaciated and dripped sweat from weakness upon the slightest exertion.

"Cooper has been in Los Angeles for some time and it happened that one or two of my friends were trying this Cooper medicine. They urged me to do the same but I only laughed at them. They were persistent and I obtained the treatment about six weeks ago. I had been taking the medicine about four days when I began to realize that at last I had obtained something that was helping me. I was sleeping better and the liquid food I was living on began to taste better and seemed to digest. Every day I was more improved. Two weeks after this I ventured to eat some beefsteak. Every mouthful tasted good, but I feared the consequences. It not only did not trouble me, but seemed to give me strength. I have continued to eat solid food since then. I now eat three hearty meals a day. I have gained close to twenty pounds. I can do a day's work with any man, and there is no more thankful or grateful individual on earth than I am. I would not take all the money in Los Angeles and be where I was a month ago. I would be willing to devote two months in talking with people of this city about this man's medicine, as I feel I owe it to him to do so."—[Adv.

RUMFORD
THE WHOLESOME
BAKING POWDER
Makes
Delicious Hot Breads and all kinds of pastry, light, delicate, and of the finest texture.

We Offer For Sale
36,000 Acres
On Main Line Southern Pacific R. R.
Midway Between Los Angeles and San Francisco
At $12.00 Per Acre
Will sell as a whole or will accept amounts of $5000 or more towards forming incorporated company to purchase same, taking large interest ourselves.
22,000 Acres Level and Tillable
Splendid Soil Without Alkali or Hardpan
Abundance of water from two rivers. Enough oak wood on property to go a long way toward paying for same. Average rainfall 15 inches. Healthful and pleasant climate. Ripe for sub-division for Alfalfa, Dairying, Fruit, Grain or Cattle Raising.
SPLENDID OIL INDICATIONS
One of the strongest Oil Corporations on the Coast desires to obtain a portion of property for immediate development.
An Investment of the Highest Type--Safe and Conservative
You know the tremendous fortunes that have been made in California lands during the past few years.
For Further Particulars, Pictures of Property, Method of Handling, Etc., See
Wright & Callender Co.
403 South Hill Street

DESMOND'S
Cor. Third and Spring Sts. Douglas Building
Easter Offering
A Soft, Stiff or Straw Hat (Or Its Equivalent In Other Merchandise) Will Be Given With Every Suit or Overcoat, from $18 to $50, Purchased at Our Store During This Week
SELECT A $2.50 SOFT OR STIFF HAT (or its equivalent in other merchandise) with every Suit or Overcoat regularly sold at $18 and $20.
SELECT A $4.00 SOFT OR STIFF HAT (or its equivalent in other merchandise) with every Suit or Overcoat regularly sold at $22.50, $25, $27.50 and $30.
SELECT A $5.00 SOFT OR STIFF HAT (or its equivalent in other merchandise) with every Suit or Overcoat regularly sold at $32.50, $35, $40, $45 and $50.
See Our Special Values This Week in $10 and $15 Suits, Worth $15 and $20
Broken lines of $2.00, $1.50 and $1.25 Shirts on special sale this week at 75 cents each.
Sole Agency Dunlap Hats
Mark-Cross Leather Goods

Suits to Order
$15
ORDER NOW FOR EASTER
We cut your Tailor Bills in half
You lose $10 to $15 when you pay a fancy price for a suit, for we can make you a stylish suit of excellent quality of material for $15. These suits are equal in every respect to those others ask from $10 to $15 more for.
Why buy a ready-made when you can get a tailored suit for the same price?
Thousands of new spring patterns to choose from. All the new novelties in fancy weaves.
[illegible]RE OF IMITATORS
Scotch Tailors
330 South Spring

Headache? Eyes Ache? Nervous?
EYESTRAIN, the cause of these disorders, results in HEALTH DRAIN, because the eyes require too much of the nervous force.
In correcting eyesight difficulties we reduce to the smallest proportion the nerve drain that the organs of the body may be helped as well as the eyesight.
We have a long list of such cures.
Read the Testimonials
Miss Jennie Williams, a former Los Angeles school teacher: "Previous to coming to you I had taken a year's vacation because of continuous headaches and nervousness, but with no relief when school work was resumed. Your treatment effectually cured me of these disturbances."
Mrs. McBride, North Grand avenue: "Your glasses have entirely cured my headaches, and I can see perfectly."
Mrs. Slover, San Fernando: "Your treatment of my eyes has given me a much-needed relief from headaches."
Miss Myrtle Wilson, Santa Ana: "The crossed condition of my eyes has almost entirely disappeared. Your treatment was not only prompt, but most effective."
Examination Free
We will improve your eyesight if there is any left, or make no charge. No drugs, no knife, no pain accompanies our treatment of the eyes. Our correct examinations and specially ground lenses are unfailing in their results.
Dr. McCleery
Optician and Specialist
455 So. Broadway, Rooms 22-24

I RESTORE STRENGTH
To Men and Women

Every Ailing Man or Woman Should learn how nature will cure.
With her greatest power—Electricity—applied through Dr. McLaughlin's Electric Belt.
My large Book is given free to those who call or send this ad.
The Dr. M. B. McLaughlin Co.
239½ S. Spring St., L. A.

CREAM PUFF
Makes Delicious Biscuit

Classified Liners.

Times Classified rates: the rate for inserting "Want" ads. in The Daily Times is 1c per word for each insertion; in the Sunday issue 1½c per word, each insertion; minimum charge 25c; except under following classifications the rate for which is 10c per line, minimum charge 50 cents: "Society Meetings," "Personals," "Special Notices," and "Baths and Massage."

"Liner" (classified) advertisements for Sunday insertion received over the counter or by telephone after 11:30 o'clock Saturday nights will be inserted under heading "Too Late To Classify."

Sunday real estate advertisements, to be classified properly, must be in The Times office before 10:30 o'clock Saturday night. Rates 1¼ cents per word.

The Sunday circulation of The Times exceeds 77,000 copies, and more "liners" are regularly printed in its columns than in the five other Los Angeles newspapers combined.

Telephone your want advertisements. Ring up "The Times" any time of day or night and secure prompt and careful attention.

The Times cannot guarantee accuracy or assume responsibility for errors of any kind occurring in telephoned advertisements.

THE TIMES will not be responsible for more than one incorrect insertion of any advertisement ordered for more than one time.

Advertisers should retain receipts given by The Times in payment for "Liners," as no mistakes can be rectified without them.

SPECIAL NOTICES—

TIMES COOK BOOK, NO. 3, READY TODAY, and until the edition is exhausted, is placed on sale the largest, most elaborate and comprehensive cook book of the series issued by The Times.
The 215 recipes for hot Spanish and Mexican dishes and the hygienic department are big features of the publication. The recipes brought out by The Times Prize Cooking Contest, are generally from Southern California housewives and noted chefs. Price 25c; by mail 5c additional. Address THE TIMES, Los Angeles.

SUNDAY REAL ESTATE LINERS—
Classified real estate advertisements for insertion in THE SUNDAY TIMES must be in the office not later than 10:30 o'clock Saturday nights. Other "want" advertisements for Sunday insertion will be taken over the counter until 11:30 p.m.
The great volume of liners printed in The Sunday Times, numbering regularly over 5000 separate announcements, makes this regulation absolutely necessary in order to get the big Sunday issue out on time.

CESSPOOLS—
CLEANS THEM OUT.
5½ years' experience in Los Angeles. We are the only company using a 4-inch wire-wound suction hose; no stinger on end. We pump everything out. No odor; our disinfectant is imported. Best in the world. All work done satisfactory to inspectors. LOS ANGELES SANITARY CO., Temple 593, Home 60144. Branch office, 206 Frost Bldg.

CESSPOOLS CLEANED OUT. WE CAN TAKE OUT MORE THAN OTHER COMPANIES. OUR FOREMAN IS A PLUMBER AND KNOWS HOW. PRICE IS THE SAME. ODORLESS. 3 TEAMS. NO WAITING. RED CROSS SANITARY CO., MAIN 8605, HOME 5084.

PICO FURNITURE MOVING CO.
Will move all your furniture and piano in one load in large van for $5; satisfaction guaranteed.
'Phones West 1456, Home 54166. 8

BOOSTERS WANTED.
Experienced men wanted to take territory for our "Boosters" system. Liberal concessions to the right men. No advances. Agents have made good with our lines in dull times. Address THE OFFICE BOY SYSTEM, P.O. box 86, Los Angeles.

BIND RELIABLE MOVING CO.
West 4185. Home 72884.
Before making contract elsewhere. We can save you money. Large open vans, with experienced men, $6 for 9 hours, or by contract. Beach and country trips a specialty. 8

WILL ANY OF THE PASSENGERS ON Hooper avenue car No. 281, who witnessed accident on Tennessee st. between Newton and 19th sts., between 8:30 and 9 o'clock Sunday evening, kindly communicate with MRS. MAY REA, 563½ Central ave. 7

THE ARNOLD VIBRATOR MAKES YOU LOOK YOUNGER AND FEEL YOUNGER. Instant relief for any ache or pain. FREE demonstration at home, or 320 EXCHANGE BLDG., 321 W. Third. Full line of HAIR DRYERS and TOILET ARTICLES.

TIMES BRANCH OFFICE, 521-523 S. SPRING st. Advertisements and subscriptions left at the new Spring-street office of The Times will receive as careful attention as at the main office. Competent clerks in attendance.

PICO FURNITURE MOVING CO.
Will move all your furniture and piano, in one load in large van, for $5; satisfaction guaranteed.
Phones West 1456. Home 51109. 7

LADIES—LEARN BEAUTY CULTURE. AT MacDonald's College of Hair Dressing and Beauty Culture. Free illustrated booklet. 204 Mercantile Place. Suite 38 to 44.

CALIFORNIA STEAM CARPET CLEANING WORKS cleans carpets, refitting, sewing and laying 325 E. 4TH ST. Main 715, Home A1234.

CESSPOOLS, $5 TO $8, CLEANS THEM out. We take out 117 gallons at each load more than other companies. IMPERIAL PUMPING CO., Home 23040, West 5386.

THERE WILL BE SOMETHING IN THE air shortly on Spring and Broadway worth seeing. Don't miss it on any account. 6

I TREAT SCALP DISEASES AND GROW hair; satisfaction guaranteed. MISS BALZER, 212 S. Broadway, upstairs. 6

USE BASSETT'S, THE ORIGINAL NATIVE herbs, for rheumatism, constipation; 50 tablets for 25c. In black boxes, at all druggists.

FEATHER PILLOWS RENOVATED AT ACME FEATHER WORKS, 738 San Pedro. 'Phone Sunset Main 1166, Home F8041.

ROOF REPAIRING PROMPTLY ATTENDED to. All work guaranteed. CAL. ROOFING AND SUPPLY CO., 403 Grosse Bldg. F5546.

LADIES, HAVE YOUR SCALP TREATED by Miss Balzer. Satisfaction guaranteed. 212 S. BROADWAY, upstairs. 6

LACE CURTAINS LAUNDERED BY HAND. West 298, Home B4772. MRS HEATH.

SOCIETY MEETINGS—

MR. HENRY DICKSON, PRINCIPAL OF The Dickson School of Memory, Chicago, by request of the society, will give two FREE lectures on "HOW TO REMEMBER," at Symphony Hall, Blanchard Bldg., 232 S. Hill st., Monday, April 12, at 4 p.m., and Tuesday, April 13, 8 p.m. Admission free. Classes now forming. Address HENRY DICKSON, Hotel Hinman, Los Angeles. 7

PERSONAL—
Business.

PERSONAL — PROF. ALTHOUSE, EXPERT ASTROLOGER and PALMIST, acknowledged by the best intellects as the most remarkable reader in this country; casts complete horoscopes; advice on all questions of life. His readings, scientific, absolutely correct, must in no wise be classed with those of other readers. With each hand also an astrological reading. HIGHEST GRADE WORK, therefore HIGH-CLASS PATRONAGE solicited; prices reasonable. 305½ S. SPRING. 10

PERSONAL—
MRS. MASSON,
The noted palmist of London, Eng., may be consulted at 322 S. SPRING ST. (over Owl Drug Store) by those desiring careful, conscientious and reliable hand readings from one of the foremost palmists of the day.
HIGH-CLASS PATRONAGE SOLICITED.

PERSONAL—
BYRON STANLEY,
OLDEST ESTABLISHED, BEST-KNOWN PSYCHIC IN CALIFORNIA, GIVES RELIABLE AND SOUND ADVICE THAT WILL HELP YOU ON ALL AFFAIRS OF LIFE. READINGS 50c.
6 424—S. HILL—424.

PERSONAL—TIMES BRANCH OFFICE, 521-523 S. Spring st. Advertisements and subscriptions left at the new Spring-st. office of The Times will receive as careful attention as at the main office. Competent clerks in attendance.

PERSONAL — LADIES, ASK YOUR DRUGgist for Chichesters Pills, the Diamond Brand. For 25 years known as best, safest, always reliable. Take no other. Chichesters Diamond Brand Pills are sold by all druggists.

PERSONAL—I WILL NOT BE RESPONSIble for any debts contracted in my name except by written order signed by me. J. F. BIGLEY. 8

PERSONAL—HENLEY.
SUCCESSFUL PSYCHIC.
Gives dates, facts, figures. Readings daily. 524½ S. BROADWAY, bet. 5th and 6th. 9

PERSONAL—"CROWN OF THORNS," A new book, bearing the picture of a leading Socialist of Los Angeles, is now on sale at JONES'S BOOKSTORE, First st. 6

PERSONAL — WANTED AN INFANT BOY or girl, to adopt, from 1 week to 1 month old preferred. Address C, box 144, TIMES OFFICE.

PERSONAL—MUNDO, THE GREAT INdian seer, readings daily. 341½ S. SPRING.

PERSONAL — MME. ORA, EXPERT PALMist, ladies, 25c; gents, 50c. 306½ S. SPRING. 11

PERSONAL—PROF. IRA L. GUILFORD, ...

PERSONAL—
Business.

PERSONAL—PROF. W. E. KING.
247 S. HILL ST. 247.
ASTRAL DEAD TRANCE SPIRIT PSYCHIC. SEER AND PALMIST. SPECIAL READING THIS WEEK—50c—50c—50c—50c—50c.
To receive the 50c readings you must cut this advertisement out and bring it with you. He gives dates, facts and figures, reliable and important advice. Call and he will guide you with certainty higher than human power; tells you the truth, good or bad. Predicted election of TAFT and defeat of BRYAN. HIS REVELATIONS ARE MOST WONDERFUL and acknowledged to be of the highest order, not made to satisfy idle curiosity, but intended to give those who seek the truth a permanent benefit. He does not cater to the superstitions of the ignorant, credulous people. If you are in doubt that he can and will perform all he claims, feel yourself invited to call and he will give you a more substantial proof of his marvelous power than you have before received from mortal.
HIGH-CLASS PATRONAGE SOLICITED.
Readings daily and Sunday, 10 to 8.
Permanently located in his own home.
247 S. HILL ST. 247.
Between 2nd and 3rd, near Angels' Flight.
PROF. W. E. KING. 6

PERSONAL—
THE GREAT MADAM
KARMA.
THE VEILED
PROPHETESS.
FROM INDIA.
WITHOUT ASKING ONE QUESTION.
BEFORE YOU UTTER A WORD,
WONDERFUL KARMA gives dates, facts, figures, tells you of living or dead. YOUR SECRET TROUBLES, the cause and remedy; in fact, tells everything. Gives infallible advice on all affairs of life.
SPECIAL FEE.
IF YOU BRING THIS AD.
READINGS THIS WEEK.
50c 50c 50c 50c 50c 50c.
HOTEL WILLOUGHBY,
306 SOUTH HILL ST. 306.
OPPOSITE CENTRAL PARK.
OVER PARK BANK. 6

PERSONAL — TIMES COOK BOOK, NO. 3, ready today, and until the edition is exhausted, is placed on sale the largest, most elaborate and comprehensive cook book of the series issued by The Times.
The 215 recipes for hot Spanish and Mexican dishes and the hygienic department are big features of the publication. The recipes brought out by The Times Prize Cooking Contest, are generally from Southern California housewives and noted chefs. Price 25c; by mail, 5c additional. Address THE TIMES, Los Angeles.

PERSONAL — THE WORLD'S GREATEST ASTRAL SEER AND PSYCHIC.
MILBURN.
WHEN CONSIDERING A PSYCHIC
CONSULT THE BEST.
Milburn is the acknowledged leader of them all. Permanently located in Los Angeles. He advises you with a power higher than human. He brings sunshine and success in your life. Work guaranteed.
428 W. SIXTH ST. Hours 10 to 8, daily and Sundays. 10

PERSONAL—WANTED; LADIES TO REmove your own wrinkles. Send 50 cents for home treatment. MISS BALZER, 212 S. Broadway, upstairs. 6

PERSONAL—LADIES USE DR. LA FRANcos' Compound; safe, speedy regulator; 25c; druggists or mail; booklet and testimonial free. DR. LA FRANCO, Philadelphia, Pa.

WANTED—
Help, Male.

WANTED—2 EXPERIENCED SOLICITORS to introduce fast-selling specialty to business people; used by best business houses in city. Apply 527 GROSSE BLDG. 6

WANTED — GENTLEMAN, WELL ACquainted with farmers near Los Angeles; good pay. Apply 321 W. THIRD ST., room 324. 6

WANTED—A FIRST-CLASS CEMENT FINisher to put in porch and sidewalks, day work; will need hand tools. 1415 HARVARD BLDG. J. W. Duke. 6

WANTED—EXPERIENCED SOLICITORS TO call out for view photographer; good thing for a hustler. 3227 EMMET ST. Take green Boyle Heights car. 8

WANTED — NIGHT WATCHMAN; MUST have electric elevator license, references. Apply ENGINEER, Bumiller Bldg., 430 S. Broadway. 7

WANTED—SALESMAN MAKING ARIZONA territory to handle high-class office specialty to stationery dealers, used by all best business houses. Apply 527 GROSSE BLDG. 5

WANTED—SALESMAN MAKING SOUTHern California territory to handle high-grade hosiery and side lines. Apply 527 GROSSE BLDG. 6

WANTED—MILKERS, TEAMSTERS, LABorers, ranch hands, drivers and all kinds of work for willing workers. SECURITY AGENCY, 234 Bryson Bldg., 145 S. Spring. 6

WANTED—LOCAL MANAGER TO REPRESent manufacturing corporation; exclusive contract. W. F. A. CO., 1605 Gough st., San Francisco. 6

WANTED—A FINE APPEARING GRAY physician, registered in California, with hospital experience, good salary, short hours, no traveling. DR. C., 747 S. Main st.

WANTED—YOUNG MAN TO ASSIST IN nice light business and take an interest; large profit, little competition. Address A, box 91, TIMES OFFICE.

WANTED—A BRIGHT, ENERGETIC MAN or woman to represent us in Los Angeles and vicinity. DODD, MEAD & COMPANY, San Francisco. 6

WANTED — FIRST-CLASS COACHMAN; good city references; must be good looker. Apply at once. Room 1008, CENTRAL BLDG. 6

WANTED—BOY THAT HAS HAD EXPERIence on Truit lathe. Apply at once. L. A. BRASS WORKS, 926 Santa Monica ave. 6

WANTED — COLLECTOR FOR INSTALLment house; salary $60 month. Apply, stating age, experience. Address C, box 160, TIMES OFFICE. 6

WANTED—YOUNG MAN OF GOOD EDUcation and appearance for stationery department. FOWLER BROTHERS, 543 Broadway. 6

WANTED—EXPERIENCED PRINTING AND rubber stamp man to call on trade. F. W. HOPKINS PRINTING & RUBBER STAMP CO., 641 S. Main st. 7

WANTED—BOY IN WHOLESALE CIGAR office, state salary and references. Address W, box 263, TIMES BRANCH OFFICE. 6

WANTED—FIRST-CLASS HARNESS MAKer. Write G. ARCHAMBEAULT, Modesto, Cal. 9

WANTED—3 ACTIVE MEN WHO CAN GET results by soliciting. Call 8:30 Monday, 433 SAN FERNANDO BLDG.

WANTED — FIRST-CLASS BUSHELMAN. Apply W. A. JOHNSTONE & CO., 312 S. Spring st. 8

WANTED—PLUMBER, ONE WHO CAN EStimate layout, manage, etc.; steady job. Address B, box 159, TIMES OFFICE. 6

WANTED—FIRST-CLASS MAN, CLEANING, pressing ladies', gent's goods; married man preferred. PHONE 53294. 6

WANTED—MAN WITH HAY PRESS AND outfit to bale hay, long job. Address FARMER, box 147, TIMES OFFICE. 7

WANTED — LADIES' TAILORS, STEADY work. A. GREEN & SON, 107½ N. Main st. 8

WANTED — BIDS ON COBBLESTONE work, foundation and chimney. HOLWAY, 609 Laughlin Bldg. 6

WANTED—2 HANDY MEN, PUNCH WORK and assembling. CENTRAL MACHINE WORKS, 525 S. Los Angeles st. 6

WANTED—EXPERIENCED LADIES' OR gents' tailor. Come at once. 1100 S. GRAND AVE. 8

WANTED — SEVERAL GOOD LADIES' tailors and one bushelman, at once. 161 E. COLORADO ST., Pasadena. 6

WANTED—AN EXPERIENCED GARDENer, must have references. THE HERSHEY ARMS, 2600 Wilshire blvd. 6

WANTED—A PRINTER, PIECE WORK; regular job for competent person. 428 CENTRAL. Phone Main 2415. 6

WANTED—CLEAN ELDERLY MAN FOR chamber work in a hotel for men only, at 703 SAN FERNANDO ST. 6

WANTED—SOLICITORS, PACIFIC MUTUAL Accident and Health; salary and commission. ROOM 110, Henne Bldg. 8

WANTED—FIRST-CLASS COAT PRESSER and under presser on coats. 200 S. MAIN. 7

WANTED—A GOOD ARCHITECT; MUST be a good house designer, and with good reference. 415 SAN FERNANDO BLDG. 6

WANTED — TWO ROUGH CARPENTERS; wages $2.50 per day. Apply Tuesday afternoon, 1174 W. EIGHTH ST. 6

WANTED—JAPANESE BOY TO DO HALLS and general work. HOTEL LILLIE, 534 S. Hill. 6

WANTED — A CLEAN, ACTIVE, MIDDLEaged man to do light work for small wages; must be used to horses. 230 W. 23D ST. 6

WANTED — SOLICITOR AND EXPERIenced driver for dye works. 234 S. HILL. 8

WANTED—BOY FOR GROCERY AND MARket. 713 W. FIRST ST. 6

WANTED—LADIES' TAILORS. 195 E. COLORADO, Pasadena. 9

WANTED—EXPERIENCED FIREMAN. APply at 119 EAST 33RD. 6

WANTED—FIRST-CLASS TAILORS ON coats. 200 S. MAIN. 7

WANTED—1 BARBER, CORNER FIRST AND SPRING, under Equitable Bank. 7

WANTED—A LADIES' TAILOR. 2136 Estrella ave. GEO. EDWARDS. 6

WANTED—FIRST-CLASS POLISHER AND brass finisher. Call 315 E. 33RD ST. 6

WANTED — CARRIAGE WOODWORKER. Call 309 S. ALAMEDA ST. Call at once. 7

WANTED—BUSHELMAN; MUST BE EXperienced. Call 700 S. SPRING ST. 6

WANTED — FIRST-CLASS BUSHELMAN. Apply 448 S. SPRING. 6

WANTED — A PLUMBER FOR LIGHT work. 837 M'GARRY ST. 6

WANTED—EXPERIENCED TEA AND COFfee solicitor. 107 N. LOS ANGELES ST. 6

WANTED—A GOOD BARBER AT ONCE ...

WANTED—
Help, Male.

Note—Applicants for positions are advised not to enclose original recommendations in answer to ads. Send duplicates only.

WANTED—
MURRAY & READY.
Leading Employment and Labor Agents,
Second and Main sts.
A3018. Broadway 4610.

WAY UP NORTH. YOU'LL SUIT.
10 LABORERS .... $60 MONTH.
FOR LIGHT AND POWER PLANT.

5 carpenters, finish work, city........$3, 8 hours
Ranch blacksmith ....$50 and found
25 laborers ....$2.50 day
2 young men for factory ....$9 week
10 ranch teamsters ....$25 to $40, fd.
5 milkers ....$35 to $45, fd.
25 ranch hands ....$30 and $35 fd.
4 laborers; city $2
Ranch hand and milker, Tulare Co.......$35 fd.
Married milker ....$70 and house
Man with team for spring water route.

CALL and READ our BULLETIN BOARDS FOR OTHER WORK.
Something new all the time.

MURRAY & READY.
Leading Employment and Labor Agents,
Second and Main sts. 6

WANTED—
HUMMEL BROS. & CO.
A Strictly First-Class Agency
All Kinds of Help Promptly Furnished
Your Orders Solicited
116 EAST SECOND STREET
Between Main and Los Angeles sts.
Largest and best equipped offices on Pacific coast.
SUNSET MAIN 509.
HOME PHONE 10709.
Blacksmith foreman, country, $100; house carpenters, country, $3.50; carpenters, city, $3; poultry dresser, $16 week; brass polisher and buffer, $3 day; man and wife, ranch and cook, $50 etc.; R.R. supply clerk, $60; teamsters, for vineyard, $30 etc.; ranch teamsters, $30 etc.; milkers, $40 etc.
HOTEL DEPARTMENT.
Cafe cook, city, $75; baker and pastry cook, Arizona, $75 etc.; baker and pastry cook, country, $75 etc.; house man, $35 and meals; waiter, restaurant, city, $10; all around cook, restaurant, $45 etc.; (colored) cook, hotel, country, $45 etc.; dish washer, $30 etc. 6

WANTED—EXPERT TYPEWRITER SALESman.
Experienced window trimmer, with department, or dry goods, store experience. Preferably with California references.
Good meat cutter, permanent position and good pay to reliable, sober, married man; suburb of Los Angeles.
Cigar salesman for good territory, with Los Angeles house, straight salary.
Freight claim agent, experienced in auditing agency accounts.
Assistant shipping clerk, wholesale groceries.
Men wanted in all branches of mercantile, office and technical work.
Call or write. All communications treated in strict confidence.
THE HOUSE OF PHILBROOK,
232-233-234 Security Bldg.,
Cor. Fifth and Spring sts.
Main 1286. 'Phones F5643. 6

WANTED—COAL MINERS.
Experienced men can make $4 per day. Comfortable lodgings, new houses, good board.
STONE CANON COAL CO.,
Stone Canon, Cal.
Take Southern Pacific Coast Line to Chansior, 275 miles north of Los Angeles. Stone Canon Pacific from Chansior direct to mines.

WANTED—JAPANESE
PACIFIC EMPLOYMENT CO.
Leading agency and contract office.
'Phone Home F1078, Main 1714.
House and window-cleaning department.
FEMALE DEPARTMENT.
ATTENTION—Beware of imitators who are using our firm name, "PACIFIC."
9 631 W. SIXTH ST., Los Angeles, Cal.

WANTED—POSITIONS SECURED FREE.
Why search the city for a position or pay large fee and take all chances? You can be a member in our association for 25c a month and receive free assistance in securing you employment.
EMPLOYEES' PROTECTIVE ASSOCIATION,
515-516 Bumiller Bldg., 430 S. Broadway. 6

WANTED — MEN AND STRONG BOYS; you learn while learning trade of plumbing, bricklaying or electricity, in few months' time; no expense for instruction. Catalogue free. UNITED TRADE SCHOOL CONTRACTING CO., 120 E. Ninth st., Los Angeles. 31

WANTED — 100 YOUNG MEN AND BOYS with wheels, for package delivery; $1.50 to $3.50 per day. Also boys after school, 75c to $1.50 per day. Apply all this week. 534 CENTER PLACE, off of 5th, near Main. Phone Main 2551.

WANTED—
JAPANESE EMPLOYMENT AGENCY,
420 W. Sixth st. Home F5253, Main 2764.
COOKS, WAITERS, PORTERS.
Ranch hands, house and window cleaners.
HOUR OR DAY CONTRACT. 9

WANTED—AN EXPERIENCED WRITER of advertising copy, booklets, folders, catalogues, etc. A good general all around man. CURTIS-NEWHALL COMPANY, 514 Central Bldg.

WANTED—CYLINDER PRESSMAN BY SAN Francisco publisher; must understand composition; absolutely competent and reliable; transportation free; manager here. Address, stating wages, C, box 154, TIMES OFFICE. 6

WANTED — 2 EXPERIENCED CARPET salesmen to solicit for vacuum carpet cleaning; good proposition to the right parties. Apply BERLIN DYE WORKS, 814 E. Washington st. Home 10676. Carpet Dept. 7

WANTED — CARPENTERS, COR. LORENA ave. and Sabina st., Boyle Heights. Take Indiana-ave. cars, First and Main. Call before 12 a.m. today. BALTIMORE BUILDING CO. 6

WANTED—MEAT CUTTER; ONE WHO UNderstands his business thoroughly; permanent position; wages second consideration; no cheap help need apply. Address C, box 162, TIMES OFFICE. 7

WANTED — OFFICE BOY OVER 16 THAT has had schooling; answer in your own handwriting; state age and how much schooling you have had. Address W, box 272, TIMES BRANCH OFFICE. 6

WANTED—SOLICITOR; NO EXPERIENCE needed; good inducement. 408 E. 5TH ST. GREAT AMERICAN IMPORTING TEA CO. 6

WANTED — A COUNTRY PRINTER WHO can feed job and cylinder presses and do job compositions; wages $15. Ring up Los Angeles HOME PHONE 20587. 6

WANTED — EXPERIENCED YOUNG MAN assistant window dresser and card writer, state experience fully and age. Address C, box 131, TIMES OFFICE. 6

WANTED — YOUNG MAN, THOROUGHLY experienced in groceries, for checking, $85; Arizona. INDUSTRIAL AND COMMERCIAL BUREAU, 626 Bryson Blk. 7

WANTED—EXPERIENCED EXTRA GANG foreman; salary $225, Mexican money, for Old Mexico. Call 650 PACIFIC ELECTRIC BLDG. 6

WANTED—2 GOOD ALL-ROUND PAINTers, $2.50 per day. Come ready for work. 1812 W. ADAMS. Take W. Adams car, get off at Dalton. 6

WANTED—
Help, Male or Female. (Investment Required.)

WANTED—LADY OF REFINEMENT AND culture to become associated with gentleman importing and selling high art goods; will operate in Seattle during exposition, then return to Los Angeles and establish permanently. Requires investment of $3500, fully secured; income surprising. Address W, box 267, TIMES OFFICE. 6

WANTED—RELIABLE MAN IN AN OLD established cash business, that does not require actual experience, as owner will teach you. Hours 8 to 4, agreeable work, good profit assured. Requires investment of $275, which is well secured. Investigation courted. This is no fake. Inquire ROOM 12, 244½ S. BROADWAY.

WANTED — SALESMAN TO TAKE ORders and deliver Winona Mills hosiery and underwear, direct to weaver in Los Angeles, on commission; must have references and be able to pay for shipments. See me at NATICK HOUSE, Tuesday the 6th, 9 to 12 a.m. P. S. BRUNK, State Manager. 6

WANTED — GOOD, HONEST MAN WHO can make small investment in manufacturing business; experience not required; work anyone can do; good wages. Particulars 218 S. BROADWAY. Office 438. 5

WANTED—STEADY MAN FOR DELICATESsen and fancy grocery; take cash and look after front; will pay $20 week; small investment. Call 210 SAN FERNANDO BLDG. 6

WANTED—AN EXPERT CARPENTER TO fill permanent position as foreman of building company; must invest $500. Address R, box 131, TIMES OFFICE. 8

WANTED—FOR SALE, TO BE MOVED, 7-room house, $150 cash; real bargain. 939 W. 18th st. Inquire at 1801 TOBERMAN. 7

WANTED—EXPERIENCED PARTNER IN eucalyptus nursery; have house, land, etc. Address C, box 161, TIMES OFFICE. 6

WANTED—
Help, Female.

WANTED—SWEDISH GIRL FOR GENERal housework, two in family. Apply 1211 CONSTANCE ST., take Pico Heights car. 6

WANTED—GIRL FOR GENERAL WORK; prefer go home nights. 3805 WOODLAWN AVE. 6

WANTED—YOUNG GIRL TO ASSIST IN light housework, wages $10. PHONE BROADWAY 1588. 6

WANTED — EXPERIENCED GIRLS AT GLESS BOOK BINDING CO., 306 Boyd st. 7

WANTED—GIRL FOR BINDERY WORK. 107 E. SECOND ST. 6

WANTED—EXPERIENCED GIRL ON FINE paints. 323 W. SECOND ST., room 213. 7

WANTED—
Help, Female.

Note—Applicants for positions are advised not to enclose original recommendations in answer to ads. Send duplicates only.

WANTED—UPSTAIRS AND SEWING, $30; family cook, Redlands, kitchen maid kept, $50; institution cook, $65; second girls, city, $30, $25, $20; infant's nurse, to travel, $30; chambermaid, home nights, $40; head waitress, $35; waitresses, Arizona, $25; others, $20; housegirl, for two, $35; others, similar; housegirl, extra good place, Pasadena, $35; ten housegirls, $35; very long list, $30 to $30; women for day's work, $2; housegirls, Lankershim, Santa Monica, Ocean Park, Pasadena, Downey, Glendora, Ventura, San Gabriel, Redondo, Alhambra; fine list to select from in Pasadena branch office. MRS. HAWLEY, 254 S. Broadway, 99 E. Colorado. 6

WANTED—COOK AND NURSE GIRL, SALT Lake, for summer, employer here; housegirl, Redondo Beach, $25; housegirl, family 2, cottage, $30; girl to assist, cottage, $20; cook and second girl, family 3, $35, $25; housegirl, family 2, city, $35; Protestant infant's nurse, $30; second girl, family 3 adults, $25; cook, some housework, $35; many other good places. MRS. PATTEN'S (formerly Miss Day,) 218 S. Broadway. 6

WANTED — GENERAL HELPER, OIL wells, $35 and fare; two second girls, city, $30; another, country, $30; girl for upstairs work and sewing, $30; girl to assist, $20; housegirls, $30 to $35; two girls for mixed work, $25; chambermaid, home nights, $19; general housegirl, three in family, country, $35. HENDERSON EMPLOYMENT AGENCY, 455 S. Broadway. 6

WANTED—2 (SWEDISH) HOUSEGIRLS, places close together, $35 etc.; 2 in family, bungalow, $30; young girl to help, $15; another, $20; several other choice places, $15 to $40; cook, boarding-house, $35; young girl, as housekeeper, $30. SWEDISH EMPLOYMENT BUREAU, 101 S. Broadway. 6

WANTED—WAITRESS, COMMERCIAL HOtel, country, $25, fare advanced; hotel waitresses, near city, $25; cafe waitresses, $8; housegirls, $30, $35; housegirl, 2 family, $30; cafeteria girls, $7; chambermaid, $20; new orders constantly. SECURITY AGENCY, 234 Bryson Bldg., 145 S. Spring. 6

WANTED—ELDERLY LADY FOR LIGHT housework in family of three at 2623 Huron st.; wages $10. Take yellow Garvanza car on Main st/ north to Avenue 26, go one block west, and half block north. MRS. J. H. FIGGE. 8

WANTED—OPERATORS TO SEW ON POWer machines, making house dresses, kimonos, etc.; experience necessary. Apply PACIFIC GARMENT CO., 360 S. Los Angeles st., Third floor. 8

WANTED—GIRL FOR GENERAL HOUSEwork, where other help are kept; must be good cook; no washing; good wages to good help. 2433 S. FLOWER. Take Grand ave. car to Adams st.

WANTED — LADIES FOR HOME WORK; the greatest and best proposition ever offered in Los Angeles; experience unnecessary; permanent employment; investigate at once. ROOM 18, 415½ S. Spring st. 6

WANTED—A FEW MORE LADIES IMMEdiately, grand opportunity. FLORENTINE HAIRDRESSING COLLEGE, Corner Broadway entrance, 227 Mercantile Place. F7287. 10

WANTED—LADIES MAKE MONEY EASily selling neighbors our perfect renovating fluid for garments, carpets and woodwork. 224 LAUGHLIN BLDG. 6

WANTED—BOOK-KEEPER IN WHOLEsale cigar office; state salary and reference. Address W, box 262, TIMES BRANCH OFFICE. 6

WANTED—TELEPHONE OPERATORS, EXperience unnecessary. Apply at 622 SOUTH HILL ST., Tuesday, between 8:30 and 10 a.m. 6

WANTED—AT HAMBURGER'S, 5 EXPERIenced millinery saleswomen; must be of good appearance and able to show ability and best references; none others need apply. 6

WANTED — SEVERAL LADIES, QUICK; Fascinating, lucrative work. Apply 227 MERCANTILE PLACE, Corner of Broadway. F7287. 10

WANTED—2 LADIES, IMMEDIATELY, EXtraordinary offer to enterprising ladies. FASHION BEAUTY COLLEGE, entrance 207 S. Broadway. 9

WANTED—LADIES TO MAKE PILLOW tops at home, good pay, steady work; unlimited instructions free. Call 712 S. FLOWER. 6

WANTED—AT ONCE, COMPETENT GIRL for general house work, good cook and neat, permanent place. Call 2510 EAST 2ND ST. Phone Boyle 412. 6

WANTED—WOMAN TO DO HOUSE WORK, four-room house, twice week. References required. Address W, box 271, TIMES BRANCH OFFICE. 6

WANTED—CLEAN LOOKING GIRL FOR dental office; hours 10 to 3; salary $3 per week. Address C, box 129, TIMES OFFICE. 6

WANTED — A MOTHERLY WOMAN TO care for 3 children; good home to right party; small wages. Address C, box 110, TIMES OFFICE. 7

WANTED—CHAMBERMAID, $40; HOUSEgirls, $30, found; chambermaids, $25, found; kitchen woman, $30, found; second girl, $25, found. 316 S. BROADWAY, room 22. 6

WANTED — EXPERIENCED CAFETERIA woman to take charge of business; must be good, $15 week up; experienced candy girl, $8. ROOM 22, 316 S. Broadway. Main 1497. 6

WANTED—LADIES FOR PLEASANT HOME work; easy, rapid and profitable; experience unnecessary; permanent employment. Address V, box 221, TIMES BRANCH OFFICE. 6

WANTED—FIRST BUTTONHOLE MAKER on men's coats; must be experienced; good wages, from $12 up; steady work. 415½ S. SPRING, room 1. 6

WANTED—GIRL FOR GENERAL HOUSE work and help take care of children. Call at 1401 SANTEE ST. 'Phone Broadway 1404, 24431. 8

WANTED — AN EXPERIENCED SLEEVE maker; also smart young girl for errands. 730 S. GRAND, Walter Theater Bldg. M. E. KELLEY. 6

WANTED—NURSE GIRL TO HELP CARE for 3 small children, good home, permanent for right party, state age and experience. Address C, box 149, TIMES OFFICE. 6

WANTED — OPERATORS FOR SHIRT waist and underwear factory; experience required. LOS ANGELES NOTION CO., 410 S. Los Angeles. 7

WANTED—ART STUDENTS, OFFER LESsons in exchange for light duties. SCHOOL OF ART AND DESIGN, 6th and Alvarado. E1657. 7

WANTED—BRIGHT, SMART YOUNG GIRL TO LOOK AFTER STOCK IN DRESSMAKING ESTABLISHMENT. CALL AFTER 5 P.M., 749 S BROADWAY. TERRILL. 8

WANTED—FIRST-CLASS WAIST DRAPER. THORNBURGH, 316 S. Broadway, room 19. Phone Main 4875. 8

WANTED—GIRL FOR GENERAL HOUSE work and to assist with children. VON-STEIN, 1419 South Grand. 8

WANTED—EXPERIENCED BODY IRONers. Apply CALIFORNIA LAUNDRY, 337 East 1st st. 6

WANTED—GIRL FOR GENERAL HOUSEwork, 4 in family, wages $20 month. 900 W. 18TH. 6

WANTED—SHIRT WAIST IRONERS AND general laundry help. DIAMOND LAUNDRY CO., 241 E. Fifth st. 8

WANTED—REFINED YOUNG LADIES, 204 MERCANTILE PLACE, room 41. Ask for MISS MACDONALD.

WANTED—YOUNG LADY CLERKS AT once. THE E. P. CHARLTON & CO., 5, 10 & 15 Cent Store, 431 S. Broadway. 6

WANTED—PANTS OPERATORS, EXPERIenced, apply 434½ NORTH SPRING, room 25. 6

WANTED—GIRL FOR GENERAL HOUSEwork and cooking, family 2 adults. 2937 HOBART BLVD. 71662. 6

WANTED — EXPERIENCED STENOGRApher for law office. 510 GERMAIN BLDG. 7

WANTED—GIRL FOR SECOND WORK, IN family of 3 adults. Call this morning, 1100 S. HOOVER. 8

WANTED—GIRL FOR GENERAL HOUSEwork; must be good cook; good wages. 747 BONNIE BRAE ST. 7

WANTED — GIRL TO DO HOUSEWORK and some cooking, small family. 'PHONE TEMPLE 309. 6

WANTED — LADY FOR SMALL LUNCH counter, between 30 and 40 years old. Inquire 513½ MAIN ST. 6

WANTED—A GOOD (WOMAN) COOK FOR mining camp. Address 'phone M. 3555, HOME F5836. 6

WANTED—A SETTLED WOMAN FOR GENeral housework in a family of 3. 243 MAGNOLIA AVE., Hollywood. 'Phone E7256. 6

WANTED—GIRL FOR HOUSE WORK AND cooking, white or colored, small family, good pay. 412 LAKE ST. 6

WANTED—GIRL FOR GENERAL HOUSEwork, 2 in family. 2932 WILSHIRE BLVD. Call mornings. 6

WANTED — AN APPRENTICE GIRL. HESCH, Ladies' Tailor, 525 S. Broadway, third floor. 6

WANTED—FIRST CLASS LADIES TAILORS at 512 S. Broadway, 4th floor. THE BON TON LADIES' TAILORS. 6

WANTED—LADY TO TAKE CARE OF WOman in confinement, $1 a day and board. 142 BURTZ ST. Take Temple car. 6

WANTED—FIRST-CLASS TAILORESS, APply at once, M. L. BIEHL, Third and Hill sts. 6

WANTED—GIRL TO OPERATE PRIVATE telephone exchange. Apply 709 GRANT BLDG. 6

WANTED—2 NURSES TO GO TO PASAdena, to care for invalid lady; salary $20 week each. Call at 909 S. HOPE. 7

WANTED—FIRST-CLASS FINISHERS. APply 8 o'clock, ready to work. BARRON & CO., 421 S. Broadway. 6

WANTED—10 LADIES AT ONCE FOR HOME work, good pay. Call 219 N. BROADWAY.

WANTED—SALESLADY FOR MILLINERY. 121 S. Spring, THE FASHION. 6

WANTED—SALESLADY FOR MILLINERY ...

WANTED—
Help, Male and Female.

WANTED — RELIABLE BUSINESS MAN to travel throughout the United States with new popular article; sells to jobbers and department stores; must invest in firm; security; goods on hand. Phone MAIN 1884. 6

WANTED—MARRIED COUPLE, NO CHILdren; wife to take charge of small apartment house for rental of apartments. Apply ROOM 311, 207 S. Broadway. Mallory. 7

WANTED—MAN AND WIFE AS HOTEL manager; must be thorough hotel man; wife as housekeeper; reply with references, etc. Address A, box 85, TIMES OFFICE. 8

WANTED—A MAN AND WIFE FOR MINing camp; the woman to cook; man to work in the mine. 'Phone M. 3555, HOME F5836. 6

WANTED—
Help, Male or Female. (To Learn Trades.)

WANTED—YOUNG MEN BETWEEN THE ages of 18 and 25 are taught to operate the linotype machine at THE TIMES LINOTYPE SCHOOL, corner San Fernando and College sts., Los Angeles. Good operators are in demand in every section of the country, and the pay is above the average. It is possible to learn it from three to six months. Apply to SCHOOL MANAGER for terms.

WANTED — STUDENTS AT ONCE TO learn beauty culture in all branches, taught by experts, exceptional opportunities for students; wages paid while becoming proficient in their work. FASHION BEAUTY COLLEGE, entrance 207 S. Broadway. Tel. A1224. 10

WANTED — MEN AND STRONG BOYS; you earn while learning trade of plumbing, bricklaying or electricity, in few months' time; no expense for instruction. Catalogue free. UNITED TRADE SCHOOL CONTRACTING CO., 120 E. 9th st., Los Angeles.

WANTED—BEAUTY CULTURE PAYS BIG. Ask our girls. FLORENTINE HAIRDRESSING COLLEGE, original and reliable; corner Broadway. Entrance 227 Mercantile Place. F7287. Best in the West by test. 11

WANTED—BOY TO LEARN LITHOGRAPHic trade; application for term of years only considered; permanent position. WESTERN LITHOGRAPH CO., 600 E. Second st. 6

WANTED — LADIES TO LEARN BEAUTY culture evenings; special rates; private lessons. MISS BALZER, 212 S. Broadway, upstairs. 7

WANTED—RAILWAY MAIL CLERKS, MAY examinations. Preparation free. FRANKLIN INSTITUTE, Rochester, N. Y.

WANTED—BOY ABOUT 16 TO LEARN trade; paid while learning. 149 S. MAIN ST. 6

WANTED—
Help, Male or Female. (Instruction Course.)

WANTED—RAILWAY MAIL CLERKS, $800 first year. Examinations in Los Angeles May 15. Preparation free. FRANKLIN INSTITUTE, Rochester, N. Y.

WANTED—STUDENTS FOR PRIVATE INstruction in shorthand and typewriting; very moderate terms. 'Phone MAIN 4267.

WANTED—
Situations, Male.

WANTED—BOOKKEEPER AND GENERAL office man wants position, systematizer used to work; practical lumber and sawmill experience, temperate, healthy and ambitious. Phone East 1165, or address A, box 122, TIMES OFFICE. 6

WANTED—A TRUSTWORTHY, INDUStrious man, wants position for private family, take care of lawn, garden, general house work; understands take care of horses and carriages. Can furnish best of references. Address C, box 121, TIMES OFFICE. 7

WANTED—AN HONEST JAPANESE BOY wants position as butler or waiter and house work, who has many years' experience for family work, speaks English. TOM YAMAMOTO, 151 Central ave. Phone Broadway 2705. A7659. 7

WANTED—SITUATION, GARDENER, GERman, single, 28; understands garden, lawn, horses, cows, poultry; best of references. BRANCKMANN, Gardena. Address G, box 57, ROUTE NO. 2. 7

WANTED—
BAKERS FURNISHED
on short notice. Write or phone new Bakers' Home, 228 E. 3d, cor. Wall. Phone A5106. S. J. GILMORE.

WANTED—CHAUFFEUR DESIRES POSItion with private family; is reliable, careful driver, does his own repairing; first-class references. Address X, box 146, TIMES OFFICE. 7

WANTED—EXPERIENCED AND COMPETent Spanish-English stenographer and translator; until recently official translator for railway company. Address Y, box 31, TIMES OFFICE. 8

WANTED—SITUATION, GARDENER, GERman, married, 34, understands lawn, flowers, garden, fruit, grading, irrigating, dairy, poultry; personal references. G. FRESENIUS, R. 2, Gardena. 8

WANTED — COMPETENT BOOKKEEPER, stenographer wants work; can take full charge small office. Address B, box 170, TIMES OFFICE. 6

WANTED—ACCOUNTANT WILL WRITE up, open, close, and balance books by day, week or otherwise. 348 PACIFIC ELECTRIC BLDG. Phones F2101, Main 8561. 6

WANTED — POSITION AS SALESMAN, with some good responsible firm. Can give best city references, steady and hard worker. Address C, box 125, TIMES OFFICE. 6

WANTED — GARDENER, CAN TALK French and Spanish, wishes work; American family preferred. Address C, box 122, TIMES OFFICE. 6

WANTED—POSITION, JAPANESE AS AUtomobile chauffeur, has good references and general work. FRANK TSUHA, Tel. Main 6769; Home F3589. 114 E. 7th st. 10

WANTED — A JAPANESE BOY WANTS help of blacksmith; speak English well and have experience of work. S. OGATA, 345 Wall st. 6

WANTED—TWO YOUNG AMERICAN MEN want positions for room and board, to help them through school. TAYLOR, Phone Main 6642. 6

WANTED—POSITION AS CHAUFFEUR BY thoroughly competent, reliable Japanese, able to drive any gas car; experienced. MIMURA, 1010 Ingraham st. 6

WANTED—BY A LANDSCAPE GARDENer, understands pruning, general house care taking; satisfaction guaranteed. Broadway 3612, F7211. THOS H. MONTGOMERY. 8

WANTED—JAPANESE, YOUNG BOY, WISH a situation cook and general housework in family; good experience; have reference. T. T., care of No. 223 HILL ST. 7

WANTED—I SPEAK ENGLISH, FRENCH and German. Would like any position where languages are needed. L. CURRY, 1917 Tropico st. 8

WANTED—GOOD TEAMSTER WANTS POSItion drive four; freight for mining camp preferred. Address C, box 133, TIMES OFFICE. 6

WANTED—PATTEN PRESS FEEDER, GENerally useful in private and medium sized plant, desires position. EX., 933 E. 40th st. 7

WANTED—YOUNG MAN, AGE 26, DESIRES work on a home place, city or country. Address C, box 139, TIMES OFFICE. 6

WANTED — YOUNG JAPANESE COOK wants position as school boy in nice family. NAKATANI, Phone F6933, 646 Wall st. 6

WANTED—BY A YOUNG MAN, 22 YEARS old, with a reliable firm, any kind of work. Address B, box 41, TIMES OFFICE. 9

WANTED—ANY KIND OF POSITION IN store or hotel by young Korean. Address E4484; WEST 5066. 7

WANTED—FIRST-CLASS YOUNG CHINESE cook, position in high class family. WING, 302 Marchessault st. 7

WANTED—HOUSE PAINTER, COMPETENT workman, wants steady employment, $2 day. Address C, box 103, TIMES OFFICE. 7

WANTED—GOOD FINISHING CARPENTER wants work. Address C, box 108, TIMES OFFICE. 6

WANTED—ANY KIND OF WORK BY DAY or hour; well recommended; Scotchman. Address C, box 158, TIMES OFFICE. 8

WANTED—JAPANESE WANTS POSITION to do cook; small family in city. Address C, box 157, TIMES OFFICE. 8

WANTED—CARPENTER WORK, JOB OR general contract; work guaranteed. Phone SOUTH 2199. 12

WANTED—POSITION, STATIONARY ENgineer; second grade license; resident; family. HOME 41632. 6

WANTED—JAPANESE, BRIGHT, NEAT, experienced cook, wishes situation in family. PHONE F3014. 7

WANTED — SITUATION BY COMPETENT gardener, single; best of city references. Address GARDENER, 215 Boyd st. 6

WANTED—SITUATION, JAPANESE, FIRST class family cook, 5 references given. MINAMOTO, 116 W. 9th. F1076. 6

WANTED—BY JAP, A POSITION AS GOOD cook in private family, in town or out. FRANK Y, 112 So. Hill st. 6

WANTED—SITUATION BY YOUNG JAPanese cook, experienced; can show recommendation. NAKAMOTO, 319 Boyd st. 6

WANTED — FIRST-CLASS CARPENTER wants work. Phone EAST 276, any day of the week. 6

WANTED—YOUNG JAPANESE BOY WANTS position as housework and gardening, etc. T. KOBAYASHI, 636 S. Hill st., city. 7

WANTED—POSITION BY EXPERT BOOKkeeper, all or part time. Highest references. Address A, box 77, TIMES OFFICE. 6

WANTED—CARPENTER WANTS WORK with builder. WOLBERT, 620 Wall. Main 8214. 6

WANTED—YOUNG MAN WANTS WORK ...

WANTED—
Situations, Female.

WANTED—LADY OF REFINEMENT, LINguist, good conversationalist, who has traveled extensively, seeks position as entertainer in reception room of first-class establishment in exchange for room, board, laundry. Best of references. Address 1634 ORANGE ST.

WANTED — POSITION, EXPERIENCED child's nurse, (German,) infant preferred; excellent references from 2 last employers. MRS. PATTEN'S (formerly Miss Day) EMPLOYMENT OFFICE, 218 S. Broadway. Main 812, A1263. 6

WANTED—SITUATION; IF THERE BE A good respectable widower with child desiring a refined lady of 34 years to take charge of his home, please address A, box 166, TIMES OFFICE. 6

WANTED—MIDDLE-AGED GERMAN LADY would like to take full charge of an apartment house; 15 years' experience. Address W, box 250, TIMES BRANCH OFFICE, or 'phone Main 5328. 6

WANTED—SITUATION BY MIDDLE-AGED competent Swedish woman for general housework, in small family. 'Phone South 623. Address 204 W. 27TH ST. 6

WANTED — BY REFINED, PRACTICAL nurse and housekeeper, large experience, engagement by week or month; reasonable. 'Phone MAIN 9199. 7

WANTED — YOUNG LADY STENOGRApher with experience, desires position; salary $6 per week. Address W, box 296, TIMES BRANCH OFFICE. 6

WANTED—MANAGING POSITION, HOTEL or apartment; local and eastern experience; city endorsements. MRS. SMITH, F5507. 6

WANTED — FRENCH LADY, CULTURED, refined, 30 years old, alone here, wishes to be lady companion. Address Z, box 187, TIMES OFFICE. 6

WANTED—SITUATION BY MIDDLE-AGED woman, general housework, good cook and laundress; city or country; 5 years in last place. 506 E. 3RD. 6

WANTED—FIRST-CLASS LAUNDRESS DEsires washing, ironing, to take home, or day's work. Address 768 WALL ST., or Phone Main 1699. 10

WANTED — LADY WOULD LIKE TO place her nurse; baby preferred; highly recommended. Home 3218. 742 E. WALNUT ST., Pasadena. 6

WANTED—GERMAN WOMAN, MIDDLE aged, good cook, situation; wages $25. 330½ S. SPRING ST., room 24. 7

WANTED—CHILD TO BOARD; BEST OF care. 6066 HOOPER AVE. Central-ave. car to end of line. 8

WANTED—POSITION, HOUSEKEEPER IN small family; good references. 132 N. VINE, HOLLYWOOD. Phone 2453 MORNINGS. 7

WANTED — BY EXPERIENCED COOK, work in boarding-house or private family. WEST 3123. 7

WANTED — A MIDDLE-AGED WOMAN would like a few hours' work daily. 1049 S. OLIVE ST. 8

WANTED—EXPERIENCED SEAMSTRESS will go out by day, $1.25 board, car fare. 'Phone F4315, ROOM 3. 7

WANTED—POSITION, ADULTS, GERMAN (elderly) competent cook, manager. Please give all particulars. M., Edendale P. O.

WANTED—DAY WORK BY COLORED woman or take laundry home. MAIN 3366. 6

WANTED — SITUATION AS INFANTS' nurse; best of references. Address MRS W., 726 EAST 41ST. ST. 6

WANTED—WOMAN WANTS POSITION for kitchen work, hotel or restaurant. 'Phone A7790. Main 4945. 6

WANTED — GENERAL HOUSEWORK, cooking or take care of sick lady, city or country. 917½ S. MAIN ST. 6

WANTED—POSITION AS OFFICE GIRL TO do general officework. Address A, box 56, TIMES OFFICE. 6

WANTED—COLORED LADY WANTS MONdays and Fridays washing. 'Phone BROADWAY 1500. 8

WANTED—EXPERIENCED GIRL WISHES position to do housework. 'Phone WEST 5620. 6

WANTED — LAUNDRY BY DAY, OR washing to take home. Phone SOUTH 4056. 6

WANTED—SITUATION; GOOD, RELIABLE girl, general housework. Address C, box 132, TIMES OFFICE. 6

WANTED—BY COMPETENT SWEDISH cook, where second help is kept. 'Phone A6639, MAIN 1095. 6

WANTED—BY 2 COMPETENT GIRLS, TOgether, as cook and second maid. 'Phone A6639, MAIN 1095. 6

WANTED—WORK BY DAY, HOUSE cleaning or washing. 'Phone MAIN 5486. 7

WANTED—WORK AS LAUNDRESS OR day cleaning. 'PHONE F4315. 7

WANTED—LACE CURTAINS LAUNDERED, 25c pair. MRS. RINGLEY, South 2462. 6

WANTED—
Situations, Male and Female.

WANTED—MARRIED MAN WISHES GOOD position on ranch; we would prefer a house to ourselves and wife to cook for few men; wife good plain cook, and I am a good hand on ranch. Address E. R. LINDERMAN, Watts, Cal. 7

WANTED—QUICK SERVICE; COLORED cooks, waiters, porters, mechanics, laborers, general housework; hotel work especially. J. W. COLEMAN EMPLOYMENT OFFICE, 211 E. 2nd st. Ring up B'dway 2106; A2879. 10

WANTED—
Agents and Solicitors.

WANTED — SALESMEN FOR THE BEST selling invention of the decade; sells to people in small towns or country; it's a neat, simple, easily operated device for a person to stand in the house and draw water from wells, springs or cisterns to any part of the house, like city waterworks; every plant strongly guaranteed; exclusive territory. Call at HOME COMFORT PUMP CO., room 509 Germain Bldg., 224 S. Spring st., from 9 to 12 and 1 to 4. 10

WANTED—AGENTS TO SELL A FIRST-class investment stock, having absolute intrinsic value, and demonstrated earning power. Male or female; references required. THE HILL & PIERCE CO. (Inc.) 505 Union Trust Bldg. 6

WANTED—SOLICITOR; MEN AND WOMen, experienced, to sell Oriental Saminer goods; fast selling specialties. Supply goods free; big profit. Write to P. O. BOX 769, city. 8

WANTED — AGENTS TO SELL OUR CAtarrhal remedy in all California cities. Call or write PARLOW REMEDY CO., Copp Bldg., 218 S. Broadway, Los Angeles. 10

WANTED—A MAN, EXPERIENCED IN Southern California real estate exchanges. DAVID BARRY & CO., 215 Union Trust Bldg.

WANTED—SOLICITORS, MEN OR WOMEN, $10 per day easily made. 424 CENTRAL BLDG. 7

WANTED—
Rooms.

WANTED—ROOM; PHYSICIAN, SINGLE, desires permanent quarters with good family; preferably in the southwest. Call F1902 between 2-4 p.m. 6

WANTED—BY GENTLEMAN, LIGHT, AIRY room in refined private family, south or west part of the city; state full particulars. Address C, box 148, TIMES OFFICE. 6

WANTED—CLEAN, UNFURNISHED ROOM in Christian home, with gas for cooking; state price and full particulars. Address A, box 194, TIMES OFFICE. 6

WANTED—HOUSEKEEPING ROOM IN Christian home; give price and full particulars. Address A, box 9, TIMES OFFICE. 6

WANTED—
To Rent.

WANTED—WOULD LIKE TO RENT 9 OR 10-room unfurnished house with all conveniences and two upstairs bathrooms. House must be in first-class condition. Willing to take lease if house suitable. In answering please state location and price. Address C, box 109, TIMES OFFICE. 6

WANTED—OFFICE FOR DYE WORKS, space for one presser. Rent must be reasonable. Address C, box 136, TIMES OFFICE. 7

WANTED—TO RENT, 7 OR 8-ROOM MODern house, unfurnished, family of adults, within 3 blocks of Sixth and Figueroa. 'Phone TEMPLE 134. 6

WANTED—
Partners.

WANTED—A PARTNER IN THE CONtracting and building business, male or female; must be O. K. with good references; this business is well established and I am doing a good business. 415 SAN FERNANDO BLDG. 'Phone Broadway 2701. 6

WANTED — TO MEET ACTIVE, WIDE-awake business man or woman, seeking legitimate, established business, that will pay good salary and 10 per cent. on investment per month, to call at INFORMATION FOR U OFFICE, 640 Chamber of Commerce. 7

WANTED—PARTNER WITH $1000 OR MORE in good conservative business, 33 per cent. guaranteed you; control your own money; experience not necessary. Address A, box 50, TIMES OFFICE.

WANTED—A PARTNER TO FURNISH CAPital to start a big paying business, wholesale and retail; full particulars at ROOM 20, 119½ S. Spring st., Los Angeles, from 11 to 12 a.m. 6

WANTED—SILENT PARTNER WITH $2000 in established business, 100 per cent. profit. R. F. D., No. 3, BOX 1. 6

WANTED—A PARTNER IN 40 ROOM HO- ...

WANTED—
Partners.

WANTED — RELIABLE PARTNER TO take charge of pleasant, light manufacturing business of absolute reliability; goods paid for before goods are shipped; experience not necessary, but services and $300 required. Your salary first; this offer open ... only. H. F. KUCK, 414 W. Seventh st.

WANTED — PARTNER IN FINE ... clearing net over $400 monthly; ... rare; no bonus. See PHOENIX, ... Bldg.

WANTED—
To Purchase, Real Estate.

WANTED—FOR CASH.

50 or 60 acres orange land,
in Orange county, California.

This must be in the frostless belt,
and soil and water conditions must be ...

Party wishing to purchase is professional orange grower and thoroughly posted.
This man has the money and means business.

If you want to sell, act quickly,
and make your best price first.

Owners only on this.

R. J. WIDNEY, 500-503 Lankershim ...
'Phones—A9178, Main 5500.

WANTED—

TO PURCHASE FOR CLIENT
UP TO $50,000 CASH.
Between Main and Figueroa, north of Pico; vacant or improved; price must be right. See E. F. KOSTER.
W. I. HOLLINGSWORTH & CO.
314 Wilcox Bldg.,
6 Main 1362. Home 10777.

WANTED—WE HAVE A CASH BUYER waiting for a good bungalow or home in Westlake or Wilshire section; quick if you have the goods.
BELL & BELL,
MGRS. HOUSE & LOT DEPT.,
SEE LUNDEEN FOR HOMES CO.,
232-233 Central Bldg., Sixth and Main.
6 Phone—Home F7443. Main 4646.

WANTED—ONE OF OUR CUSTOMERS wants to purchase at once, the best new bungalow, or 2-story house on high ground in the West Adams district, east or south, that can be had for $6000. Must be strictly up-to-date, and in good neighborhood. Submit what you have.
BELL & BELL,
MGRS. HOUSE & LOT DEPT.,
SEE LUNDEEN FOR HOMES CO.,
232-233 Central Bldg., Sixth and Main.

WANTED—A FULL 2-STORY 8-ROOM house, thoroughly modern, between ... and Adams, west of Hoover; must be high ground; will pay $2000 cash and ... elegant 7-room bungalow, practically ... thoroughly modern, with furnace, ... highly-improved lot; valued at $... Submit your properties to my agents.
SEE LUNDEEN FOR HOMES CO.,
232-233 Central Bldg., Sixth and Main.

WANTED—WE HAVE A SPOT CASH customer for house and lot or vacant ... bounded by Main and Figueroa and ... 27th st. Will go up to $40,000; must be ... price. Owners submit what you have.
BELL & BELL,
MGRS. HOUSE & LOT DEPT.,
SEE LUNDEEN FOR HOMES CO.,
232-233 Central Bldg., Sixth and Main.
6 Phones—Home F7443. Main 4646.

WANTED—SPOT CASH FOR LOTS
UNDER THE MARKET.
ANYWHERE IN THE CITY.
NOT OVER $1000.
DON'T ANSWER UNLESS YOUR LOT IS A REAL BARGAIN.
A. H. MacFARLAND,
402 LAUGHLIN BLDG.

WANTED—TO PURCHASE.
Have purchasers for building lots, ... Arlington and Eighth aves., Pico ... owners please list their holdings with us. A7000.
Main 1629. BINFORD-COLLINS CO., 424 Douglas ...

WANTED — WILL BUY PROPERTY which you cannot meet your payments ... we buy mortgages and exchange property ... where, also will buy houses which need repairing. Full particulars recognized. EASTERN REALTY COMPANY, 311 ... Bldg., 212 W. 3rd st.

WANTED—A SPECULATOR WANTS ... kind of real estate which can be picked up at a sacrifice in any city in California ... less you are positive you can offer an unusual bargain, please don't answer. Address Z, box 100, TIMES OFFICE.

WANTED—RESTRICTED BUILDING ... with gas; high ground; about $... to put in cash and some good second mortgages on city property. Know value; want square deal. Address R, box ... BRANCH OFFICE.

WANTED—TO PURCHASE A BUNGALOW ... lots or good acreage for subdivision; ... a bargain. Southwest preferred. ... JONES, with E. C. Cribb Co., 123 S. Broadway.

WANTED—FOR SPOT CASH, THE BEST ... in a 7 to 10-room house, in any good location, city or suburban; bargains only considered. Send full particulars. Address C, box 156, TIMES OFFICE.

WANTED—ORANGE GROVE OR ... fruit farm, must be a paying proposition; state full particulars. CHAS. ... World Bldg., New York.

WANTED—TO BUY, FOR CASH, ... with about 2 acres in miscellaneous ... near car line. Give full particulars. GRANDLY, La Jolla, Cal.

WANTED—TO PURCHASE, VACANT ... on ocean front, Sunset Beach. Address box 264, TIMES BRANCH OFFICE.

WANTED—LOT IN CRESCENT HEIGHTS or W. Hollywood, $800 or $1000. Address box 25, TIMES OFFICE.

WANTED—FOR SPOT CASH, LOT ... Moneta ave. car. Address Z, box 177, TIMES OFFICE.

WANTED—IMPROVED REALTY; ... country; exchange for Oriental rugs. Address A, box 59, TIMES OFFICE.

WANTED—
To Purchase, Miscellaneous.

WANTED—FURNITURE. WE PAY MORE THAN ANYBODY FOR FURNITURE, HOUSEHOLD GOODS, OFFICE FURNITURE, ALSO MERCHANDISE OF ANY KIND, RESTAURANT OUTFITS. WE SELL ON COMMISSION.
L. A. AUCTION AND COM. CO.
PHONE F1719, 730 S. SPRING.
BDWY. 1067, 129 S. MAIN.

WANTED—
WE POSITIVELY PAY
HIGHEST PRICES
FOR LADIES' AND GENTLEMEN'S
GOOD SECOND-HAND CLOTHING,
SHOES, VALISES, TRUNKS, BEDS,
FURNITURE, CARPETS, SPORTING
GOODS, ETC.
CALLS PROMPTLY ATTENDED.
6 'PHONES A9747, MAIN 2937.

WANTED — SECOND-HAND LADIES' and gents' clothing, shoes, hats, furniture, carpets, stoves, crockery, glassware, bric-a-brac, trunks, valises, bedding, old gold, musical instruments, tools or all kinds; will receive prompt attention. Phone A1224; BROADWAY 4134.

WANTED — TO BUY FURNITURE, household goods. If you have one piece or house full, we will pay you one-third more than others. Phone us. Main 1117, F3171. COLYEAR'S, 509-511 S. Main.

WANTED—ALL KINDS OF SECOND-HAND pipe from ½ to 10-inch, and relay iron; we will pay the highest ... same, f.o.b. Honolulu, T. H. Address LULU SCRAP IRON CO.

WANTED—SELL OR EXCHANGE ... old furniture. We have thousands of customers waiting to buy it. Phone us. 1117. Home F3171. COLYEAR FURNITURE CO., 509-11 S. Main.

WANTED — HOUSEHOLD GOODS, FURNITURE, carpets, any quantity. Highest price paid. RHOADES & RHOADES, 8 S. Main st. Phones Main 1259; F7154.

WANTED—TO BUY YOUR HOME OR OFfice furniture, showcases, etc. ... prices; cash or exchange. SKEELS ... 911 S. Main. F7018, Main 3042.

WANTED — NATIONAL CASH REGISTER, must be in first-class condition, reasonable. Address C, box 138, TIMES OFFICE.

WANTED—WE BUY HIGH CLASS LADIES' and men's street and evening clothes; ... est prices paid. 810 S. SPRING. ... F3986.

WANTED — TO BUY A NUMBER OF CANary and aviary birds, suitable for ... aviary. B. W. HAHN, ... Bank Bldg.

WANTED—ANTIQUE JEWELRY, SILVERware, English plate, laces, old ... ings, bric-a-brac, etc., at 624 W. SIXTH ...

WANTED—DIAMONDS, OLD GOLD ... elry, highest price and a fair deal. CROUCH, mfg. jeweler, 555 S. Broadway.

WANTED—DIAMONDS, JEWELRY, ... pay cash; get my offer; fair dealing. REID, 142 S. Broadway, room ...

WANTED—DIAMOND SOLITAIRES, ... tique jewelry and old gold. 621 S. Broadway.

WANTED — HIGH PRICES PAID FOR clothing. 805 S. SPRING.

WANTED—A GOOD SECOND-HAND ... 341 S. LOS ANGELES ST.

Classified Liners.

WANTED—
To Purchase, Miscellaneous.

WANTED — CASH PAID FOR FEATHER ... 753 SAN PEDRO. Main 1166, Home 8041.

WANTED—HIGHEST PRICES FOR SECond-hand clothing. Main 6800. 132 E. 1ST.

WANTED—
Miscellaneous.

WANTED—FOR SALE, TO BE MOVED, 7-room house, $150 cash; real bargain. 939 W. 18th st. Inquire at 1801 TOBERMAN. 7

WANTED—TO BUY FISH SHOW CASE, hanging scale, at meat market. 1416 ... PLE AVE. 6

WANTED — ENGRAVER OR WATCHMAKER to take part office. Address W, box 210, TIMES BRANCH OFFICE. 6

WANTED—TINTING, $2 PER ROOM, FLOOR finishing, house painting, work guaranteed. ... CY GRIFFEN. Phone 22578. 11

WANTED—SMALL CHILDREN TO BOARD, mother's care given. $10 per month. At ... W. 40TH PLACE. South 2884. 8

WANTED—CHILDREN TO BOARD, NEAR school; mother's care given. 2907 S. MAIN. Home Phone 22880. 8

WANTED—TINTING, $2 PER ROOM; FLOOR finishing; house painting. Work guaranteed. ... CY GRIFFIN, Phone 22578. 12

WANTED—LADY BARBER MOVED TO ... S. MAIN ST. Formerly 305½ and ... S. Main. 6

WANTED — PAPERHANGING, PAINTING and tinting; general jobbing. PHONE ... 10

TO LET—
Furnished Rooms.

TO LET—PERCIVAL, 345 S. HILL. FURnished apartments in the largest and most ... ly appointed apartment house in the ... 225 rooms, single or ensuite, with bath ... buffet kitchen; also single rooms. Amusement hall. Desirable and centrally located; walking distance.

TO LET—HOTEL OHIO, 217 NORTH BROADway, second entrance, anounces summer rates now in force, elegant rooms and every modern convenience by the day, week or month. Baths free. Central, give us a ...

TO LET—HOTEL VENDOME,
231 SO. HILL.
... sunny, neatly furnished rooms; hot and cold water; private baths; summer rates; ... location in city. 7

TO LET—NEW HOUSE, BRIGHT, OUTSIDE ... housekeeping and single; $1.50 to $4; bath, laundry, walking distance; cars direct to depots. TEN EYCK, 111 S. Figueroa.

TO LET—NICELY FURNISHED HOUSEkeeping rooms, front room, with every convenience, also a suite of rooms, private residence, with a nice large yard, walking distance, 1114 S. MAIN. 7

TO LET — WANTED: A LADY LIVING ... will rent a front room for housekeeping; ladies preferred; $6.50 per month. ... Temple 1530, or call 3521 BELLEVUE. 6

TO LET—LARGE SUNNY, NEWLY FURnished room, suitable for one or couple; bath and closets; walking distance; excellent home cooking, $8 per week. 'Phone Main ... S. FREMONT. 7

TO LET—WHY PAY CAR FARE, WHEN ... can get nicely furnished, large, clean, room, baths included, $9 month? 5 minutes' walk to Third and Spring. 236 S. ... ND. 6

TO LET—FURNISHED ROOMS, LOVELY, ... rooms; private home; walking distance, C. S. preferred. Tel. E2407. 1053 FLOR... ST. 7

TO LET—3 ROOMS, HOUSEKEEPING, PRIvate bath, 2 porches, sunny, airy, well furnished, modern, $18. Crown Hill car. 1216 ... ST.

TO LET—2 NEWLY FURNISHED ROOMS private family, on Angeleno Heights; ... to 4 car lines. Board optional. 1280 BELLEVUE AVE. 6

TO LET—$3 PER WEEK, COMPLETELY furnished for housekeeping; nothing else nearly so fine for the price. 508 W. WASHINGTON.

TO LET—2 NEWLY FURNISHED FRONT housekeeping rooms in beautiful Carleton ... 3 minutes Broadway and 1st. Cheap ... 322 NORTH GRAND. 8

TO LET—COSY COMPLETE HOUSEKEEPing suite, in pleasant home, phone, bath, ... piano, $10; single room $5. 139 S. ... EROA. 7

TO LET—BEAUTIFUL, NEWLY FURNISHed front rooms; attractive surroundings; ... very close in. 277 S. OLIVE. 8

TO LET—DESIRABLE ROOMS, LARGE AND ... conveniences, choice location, reasonable. 1145 S. FIGUEROA ST. 6

TO LET—HOTEL DILLER, 229 W. FIFTH ... strictly modern, reasonable rates; rooms ... en suite.

TO LET—916 S. HOPE, SLEEPING ROOMS, ... per week, housekeeping suites, reasonable. 10

TO LET—FURNISHED ROOMS, WITH OR without board. Call between hours of 10 ... 1015 W. 23D ST. 6

TO LET—$1.50 WEEKLY; LARGE, SUNNY ... well furnished, clean. 2300 E. NINTH. Also 1112 E. Seventh st.

TO LET—FURNISHED HOUSEKEEPING ... $1.75 week; $6.50 month. 548 EAST ... 10

TO LET—LADY LIVING ALONE HAS SUNny room, quiet and homelike. 717 S. FIG... 6

TO LET—2 PRETTY ROOMS IN PRIVATE ... parlor, 'phone, bath, yard, reasonable; central. 1012 S. HOPE ST. 7

TO LET — 2 FURNISHED CONNECTING ... with bath, for light housekeeping. SOUTH 955. 6

TO LET — THREE-ROOM FURNISHED ... for housekeeping; also single rooms, reasonable. 320 N. HILL ST. 8

TO LET—$7.50 MONTH; CLEAN, NICELY furnished, near business. THE ST. REGIS, ... S. Flower. A7336, Main 5061. 6

TO LET—FURNISHED ROOMS, $1.50 PER ... up. Electricity, free baths, one block of Courthouse. 412 TEMPLE ST. 7

TO LET—1200 S. FLOWER, A SUITE OF ... housekeeping rooms (very nice,) piano, phone. 10

TO LET—CLEAN, AIRY ROOMS, $2 WEEK ... home for housekeeping. 417 W. 4TH. 7

TO LET—
Flats.

TO LET—ONLY $15 TO $30.
... 4-room unfurnished apartments, new, never been occupied; all large outside ... cabinet kitchens, private baths, located on high ground, corner Washington and Oxford, in center of best residence section.
WRIGHT & CALLENDER COMPANY,
403 S. Hill st.

TO LET—FLATS.
Desirable location for doctor, 6 room flat, corner of 16th and Georgia, rent $30; ... room flat lower, on Georgia st., $18; water paid and janitor service.
... MARTIN, 313 Stimson Bldg. Phone ... 7

TO LET—TWO 4-ROOM FRONT FLATS ... baths, new and modern; with gas ... kitchen cabinet and disappearing beds, ... per month, water paid. At 4408 ... ETA AVE. Take Moneta-ave. car on ... st., get off at Vernon ave. See MONETA-AVE. REALTY CO. on corner.

TO LET—PRACTICALLY NEW, 3 ROOMS ... bath; modern; oak floors, mantel; white enamel finish; hot water; janitor work; 'phone, ... airy; finest view in city; excellent neighborhood; close in; 1 block from Crown Hill car line. 1216 W. FOURTH. 9

TO LET—NEW, COSY FIVE-ROOM FLAT, HARDWOOD FLOORS, ALL CONVENIENCES, SELECT NEIGHBORHOOD; FURNITURE THE VERY BEST; JUST LIKE YOUR OWN HOME. 1112D ARAPAHOE. 'PHONE 54175.

TO LET—FOR A FEW DAYS WILL RENT ... of these choice 4-room flats for only $15, ... paid; private bath, screen porch, stationary wash tubs, use of telephone. Apply ... 23RD. 6

TO LET—NEW MODERN 5-ROOM FLAT, ... oak floors and is up-to-date in every ... for a nice home and pleasant surroundings, it cannot be beat. Apply owner ... 1940 OAK ST. Adults only. 10

TO LET—NEW 3-ROOM LOWER FLAT, ... entrance, bath, oak floor, 2 wall beds. Reliable heater. Call N.W. corner ... ETA AND VERNON. South 1282, B3667. 6

TO LET—PRINCETON APARTMENTS, 1513 ... ARD, 2 and 3-room housekeeping suites, ... bright and airy; hot water; large front ... block from Pico car. 'PHONE 51149. 12

TO LET—MODERN UPPER 6-ROOM FLAT ... every convenience. 1118 TRENTON ST., ... Eleventh and Pico, one block west ... Figueroa.

TO LET—$10 MONTHLY, 4-ROOM, SUNNY ... gas range; large yard, pleasant surroundings. 219 N. FIGUEROA. A2043, Main ...

TO LET—THOROUGHLY MODERN AND up-to-date 3 and 4 room flats at 35th and Moneta, $16 and $18. T. L. O'BRIEN & CO., Jefferson and Main. 8

TO LET—4-ROOM LOWER COTTAGE FLAT, ... location. 1210 W. 36TH PLACE. $15, water paid. Phone B2153. 6

TO LET—$25; ELEGANT 3-ROOM FLAT, ... well lighted; rugs, table, all modern facilities. 462 LUCAS AVE.

TO LET—WESTLAKE DISTRICT, NEW, up-to-date upper 5-room mission ... E2091. 1022½ LAKE ST. 7

TO LET — UPPER SUNNY APARTMENT, ... lower one, modern built-in buffet, ... hall; reasonable. PHONE E4133. 6

TO LET—6-ROOM FLAT, CLOSE-IN, ON S. ... rent $25. Phone ELLISON, 51969. 9

TO LET—

TO LET — 5-ROOM ... flat, modern ... WASHINGTON ST. ...

TO LET—5-ROOM ... FIGUEROA. Rent ... Phone F2871.

TO LET—CLOSE IN ... rent cheap. HUBB... 'Phone A2734.

TO LET—$12; 3 ROOMS ... furnished flat; ... and Fremont. No. ...

TO LET—ELEGANT ... cottage flat, autom... 16TH ST.

TO LET—
Furnished ...

TO LET — AN ELEGANT FURNISHED ... SIDE ROOMS, ORIENTAL, ... NESE ART ROOM, ... APARTMENTS FIRST ... PLETE; GOING ABROAD ... REASONABLY TO ... 626 S. BONNIE BRAE ... 1219.

TO LET—TO ADULTS ... nished four room ... tiful grounds, orange ... elegant; $25 per month ... South Flower, near ... Flower. See W. B. ... and County Bank, ...

TO LET — $32; MODERN ... pletely furnished ... close in; good neighborhood ... Diamond st. Apply ... W. Second-st. car, ... call ROOM 311, 207 S. ... 2042. T. WIESENDANGER ...

TO LET—$16; MODERN ... and bath, 1015½ and ... 912 and 1018 W. First ... st. Take W. Second ... mont ave., or call at ... A3043, Main 2042.

TO LET—COSY NEW ... flat. 1615 W. FIFTH ... Burlington. Westlake ...

TO LET—1542½ WEST ... upper 4 front rooms ... clean, complete. Adults ...

TO LET — 4-ROOM ... flat, $11½ West 30th ... water paid. PHONE ...

TO LET—5-ROOM MODERN ... furnished, cheap to ... 2-room adults only.

TO LET—
Apartments And Unfurnished ...

TO LET — THE HA... ments, 424 W. 28TH ... Three-room suites, ... like, private bath with ... water day and night; ... ventilated; steam heat ... and summer garden; ... lines, seven minutes to ... manent people. It will ... gate. Free garage. ... WEST 2335.

TO LET—
THE NETH...
SINGLE ...
HOUSEKEEPING ...
2007 S. GRAND ...
The ideal apartment ... sunny; reception hall ... fortable and pleasant ... and yard; fine surroundings ... Grand-ave. car. 'PHONE ...

TO LET—$12 MONTHLY ... APARTMENTS, complete ... sunny rooms; kitchen, ... comfortable and nice, ... 911 Diamond st. Apply ... W. Second-st. car, get off ... $16, at 334 S. Figueroa ... 207 S. BROADWAY. ...

TO LET—THE LOUVRE ... E. Washington st., 2 ... vate baths, steam heat ... den; new building, new ... up to date; rates very ... st. or Maple ave. car. ... 24742.

TO LET—$15 A MONTH ... welcome at the beautiful ... lovely large grounds, at ... mont st.; elaborate ... palms, roses, birds, ... nasium, close in. Take ... Fremont.

TO LET—$16 MONTHLY ... APARTMENTS; large ... grounds; bath, gas range ... 218 N. Fremont ave. ... dry. Take W. Second-st. ... or call room 311, 207 S. ... Main 2042.

TO LET—$20 MONTHLY, ... apartment; 2 large, ... beds, fine kitchen, elegant ... 'phone, large grounds, ... car to corner First and ... nonette st. OAKLAND ...

TO LET—445 S. HILL ... Furnished apartments ... perfectly appointed ... West; single or en suite ... private baths, and buffet ... hall, roof garden. Exc...

TO LET—
KNICKERBOCKER ...
321 S. HOPE ...
We have apartment 3, ... room with gas plate, $1... hot water, walking distance ...

TO LET—NEW APARTMENTS ... open, St. Charles, 22... Grand, two and three ... kitchens, and dining room ... all modern conveniences ...

TO LET—ST. LILLIAN ... Hill st., new and ... housekeeping apartments ... and $12 per month. ... $18 per month. PHONE ...

TO LET—THE ALBANY ... $12.50 up. Furnished ... room outside sunny apartment ... veniences, gas, electric ... W. 9th-st. car. Phone M...

TO LET—THE ELDEN, ... completely furnished; ... tion. 1102 ELDEN AVE. ... W. Ninth-st. car, one ... 51924.

TO LET—THE MAYFAIR ... 40 St. James Park, exclusive ... exclusive people. 2, 3 and ... nished to please the most ... beautiful and individual.

TO LET—QUEEN APARTMENTS ... 529 California ... Three-room and bath suites ... of city, $25 to $40. Broadway ...

TO LET—PICOMAIN APARTMENTS ... 1223 South Main ... Modern housekeeping suites ... everything new; $10 up. ... and cold water.

TO LET—
NEW VALDEZ, 812 S. ... blocks from Westlake Park ... apartments in the city; ... ceptionally low rates. ...

TO LET—CALDWELL A... CROCKER ST. New 3-... building, 2, 3 and 4-room ... pletely furnished, $2.50 and ... tricity, bath and laundry ...

TO LET — THE FLORIDA ... bet. Eighth and Ninth ... Figueroa. Just completed ... furnished apartments; ... PHONE F2409.

TO LET—RENSHAW APARTMENTS ... 712 California ... 3-room modern apartments ... permanent guests. Adults ...

TO LET—JEROME APARTMENTS ... ifornia st. 2 and 3-room ... private baths; new and clean ... from Courthouse.

TO LET—ZENA APARTMENTS ... room suites; private bath ... modern conveniences. 'Phone ... GRAND AVE.

TO LET—FREDEMMA A... room housekeeping suites ... steam heat, hot water, ... 145 W. 15TH ST. Walking ...

TO LET—NEWLY FURNISHED ... apartments, hardwood floors ... veniences, special price for ... S. BONNIE BRAE.

TO LET—
WESTLAKE ...
A choice suite of two large ... kitchen, steam heat. 730 ...

TO LET—$30 MONTHLY, ... ments, completely furnished ... bath, 'phone, very convenient ... ST.; also $12. 1001 and 1011 ...

TO LET—$14 MONTHLY, ... apartments; large, sunny ... range, 'phone, close in. ... A2043.

TO LET—EARL'S COURT ... 212 N. Grand ave. Light ... Bath, electric light; every ... ing distance.

TO LET—HILL AND 16T... housekeeping apartments ... handsome furnishings. ... BROADWAY 1652.

TO LET—TWO-ROOM APARTMENT ... ly furnished, southern ... nished; summer rates. 672 W... TON.

TO LET—$32-$38; 4-ROOM ... suite, hooded with sunshine ... CROWN HILL APARTMENTS ...

TO LET—NEWLY FURNISHED ... room apartments, outside ... $25 per month. THE PICO, ...

TO LET—THE ANGELO. ... Have two beautiful apartments ... low price.

TO LET—UNFURNISHED ... ments; modern, close in; ... 214 N. OLIVE ST.

TO LET—VERY DESIRABLE ... ing suite, 2 large rooms, ... in, on hill. 420 S. GRAND ...

TO LET—HANDSOME APARTMENT ... sonable. ANTHONY, 1222 ...

Classified Liners.

…ANTED—
…o Purchase, Miscellaneous.

…ED—CASH PAID FOR FEATHER … SAN PEDRO. Main 1166, Home 6041.

…—HIGHEST PRICES FOR SEC… clothing. Main 4800. 131 E. 1ST.

…ANTED—
Miscellaneous.

…ED—FOR SALE, TO BE MOVED, 7-… house, $150 cash; real bargain. 939 W. … Inquire at 1801 TOBERMAN. 7

…—TO BUY FISH SHOW CASE, … hanging scale, at meat market. 1436 … AVE.

…—ENGRAVER OR WATCHMAK… to take part office. Address W, box 210, … BRANCH OFFICE. 6

…ED—TINTING, $2 PER ROOM. FLOOR … house painting, work guaranteed. … GRIFFEN. Phone 22578. 11

…ED—SMALL CHILDREN TO BOARD, … mother's care given. $10 per month. At … 6TH PLACE. South 3884. 3

…ED—CHILDREN TO BOARD, NEAR …; mother's care given. 2907 S. MAIN … Phone 7369. 8

…ED—TINTING, $2 PER ROOM; FLOOR …; house painting. Work guaranteed. … GRIFFIN, Phone 22578. 12

…ED—LADY BARBER MOVED TO … S. MAIN ST. Formerly 265½ and … Main. 6

…ED—PAPERHANGING, PAINTING … tinting; general jobbing. PHONE … 16

…LET—
Furnished Rooms.

…—PERCIVAL, 845 S. HILL. FUR… apartments in the largest and most … appointed apartment house in the …; rooms, single or ensuite, with bath … kitchen; also single rooms. Amuse… Desirable and centrally located; … distance.

…—HOTEL OHIO, 217 NORTH BROAD… second entrance, announces summer … in force, elegant rooms and ev… convenience by the day, week … Baths free. Central, give us a …

…—HOTEL VENDOME, … SO. HILL. … sunny, neatly furnished rooms; hot … water; private baths; summer rates; … in city. 7

…—NEW HOUSE, BRIGHT, OUTSIDE … housekeeping and single; $1.50 to $4; … laundry, walking distance, cars di… TEN EYCK, 111 S. Figueroa.

…—NICELY FURNISHED HOUSE… rooms, front room, with every con… also a suite of rooms, private resi… with a nice large yard, walking dis… … S. MAIN. 7

…—WANTED: A LADY LIVING … will rent a front room for house… ladies preferred; $4.50 per month. … Temple 1920, or call 2371 BELLEVUE …

…—LARGE SUNNY, NEWLY FUR… room, suitable for one or couple; … and closets; walking distance; excel… cooking. $8 per week. 'Phone Main … S. FREMONT. 7

…—WHY PAY CAR FARE, WHEN … get nicely furnished, large, clean, … baths included. $9 month; 5 min… to Third and Spring. 238 S. 6

…—FURNISHED ROOMS, LOVELY, … private home; walking dis… preferred. Tel. E2407. 1053 FLOR… 7

…ROOMS, HOUSEKEEPING, PRI… 2 porches, sunny, airy, well fur… $15. Crown Hill car. 1316 … ST. 8

…NEWLY FURNISHED ROOMS … family, on Angeleno Heights; … 4 car lines. Board optional. 1380 … AVE.

…PER WEEK, COMPLETELY … for housekeeping; nothing else… so fine for the price. 531 W. …TON. 6

…NEWLY FURNISHED FRONT … rooms in beautiful Carleton … minutes Broadway and 1st. Cheap … NORTH GRAND. 6

…COSY COMPLETE HOUSEKEEP… in pleasant home, phone, bath, … piano, $10; single room $5. 129 S. … 7

…BEAUTIFUL, NEWLY FURNISH… rooms; attractive surroundings; … very close in. 277 S. OLIVE. 6

…DESIRABLE ROOMS, LARGE AND … conveniences, choice location, reason… … FIGUEROA ST. 6

…HOTEL DILLER, 323 W. FIFTH … modern, reasonable rates; rooms … suite.

… S. HOPE, SLEEPING ROOMS, … week, housekeeping suites, reason… 10

…FURNISHED ROOMS, WITH OR … board. Call between hours of … W. 23D ST. 6

…$1.50 WEEKLY; LARGE, SUNNY … furnished, clean. 2309 E. NINTH … 1112 E. Seventh st.

…—FURNISHED HOUSEKEEPING … $1.75 week; $6.50 month. 548 EAST … 10

…—LADY LIVING ALONE HAS SUN… quiet and homelike. 717 S. FIG… 6

…—2 PRETTY ROOMS IN PRIVATE … parlor, 'phone, bath, yard, reason… 2812 S. HOPE ST. 7

… — 2 FURNISHED CONNECTING … with bath, for light housekeeping. … 6

… — THREE-ROOM FURNISHED … housekeeping; also single rooms. … 229 N. HILL ST. 8

…—$7.50 MONTH; CLEAN, NICELY … near business. THE ST. RE… Flower. A7236, Main 5061. 6

…—FURNISHED ROOMS, $1.50 PER … Electricity, free baths, one block … Courthouse. 412 TEMPLE ST. 7

…—1380 S. FLOWER, A SUITE OF … housekeeping rooms (very nice,) piano … 10

…—CLEAN, AIRY ROOMS, $2 WEEK … for housekeeping. 417 W. 4TH. 7

…LET—
Flats.

…—ONLY $15 TO $30. … 4-room unfurnished apartments, new, … never been occupied; all large outside … cabinet kitchens, private baths; located … ground, corner Washington and Ox… center of best residence section. … & CALLENDER COMPANY, … S. Hill st.

…—FLATS. … location for doctor, 6 room flat … corner of 16th and Georgia, rent $30; … flat lower, on Georgia st., $15; … and janitor service. … MARTIN, 312 Stimson Bldg. Phone … 7

…—TWO 4-ROOM FRONT FLATS … new and modern; with gas … kitchen cabinet and disappearing beds, … per month, water paid. At 4408½ … AVE. Take Moneta-ave. car on … off at Vernon ave. See MO… REALTY CO. on corner.

…—PRACTICALLY NEW, 3 ROOMS … modern; oak floors, mantel; white …; hot water; janitor work; 'phone, …; finest view in city; excellent …; close in; 1 block from Crown … 1214 W. FOURTH. 9

…—NEW, COSY FIVE-ROOM FLAT, … FLOORS, ALL CONVENI… SELECT NEIGHBORHOOD; FUR… THE VERY BEST; JUST LIKE … HOME. 1112D ARAPAHOE. … PHONE 54175.

…—FOR A FEW DAYS WILL RENT … choice 4-room flats for only $15, … private bath, screen porch, sta… tubs, use of telephone. Apply …

…—NEW MODERN 5-ROOM FLAT, … floors and is up-to-date in every … a nice home and pleasant sur… it cannot be beat. Apply owner … 1940 OAK ST. Adults only. 10

…—NEW 4-ROOM LOWER FLAT, … furnace, bath, oak floor, 2 wall … heater. Call N.W. corner … AND VERNON. South 1282, H8667.

…—PRINCETON APARTMENTS, 1513 … 2 and 3-room housekeeping suites, … and airy; hot water; large front … from Pico car. 'PHONE 51149. 12

…—MODERN UPPER 6-ROOM FLAT … convenience. 1112 TRENTON ST., … Eleventh and Pico, one block west …

…—… MONTHLY, 4-ROOM, SUNNY … large yard, pleasant sur… … N. FIGUEROA. A2043, Main …

…—THOROUGHLY MODERN AND … 3 and 4 room flats at 55th and Mo… … T. L. O'BRIEN & CO., Jef… Main.

…—4-ROOM LOWER COTTAGE FLAT, … W. 28TH PLACE, $15. … Phone E2133. 6

…—ELEGANT 3-ROOM FLAT, … lighted; rugs, table, all mod… … LUCAS AVE.

…—WESTLAKE DISTRICT, NEW, … up-to-date upper 5-room mission … 1027½ LAKE ST. 7

…—UPPER SUNNY APARTMENT … modern built-in buffet, … reasonable. PHONE E4138. 6

…—ROOM FLAT, CLOSE-IN, ON E. … $20. Phone ELLISON, 51280. 9

TO LET—
Flats.

TO LET—5-ROOM LOWER COTTAGE flat, modern, large back yard. 507 E. WASHINGTON ST. 10

TO LET—6-ROOM LOWER FLAT, 965 S. FIGUEROA. Rent $18 per mo. Water paid. Phone F5271. 6

TO LET—CLOSE IN, 4 AND 5-ROOM FLATS; rent cheap. HUBBELL, 502 Bullard Block. 'Phone A2734. 6

TO LET—$12; 3 ROOMS AND BATH, UNfurnished flat; fine location; corner Fourth and Fremont. No. 354. 'PHONE 71181. 8

TO LET—ELEGANT MODERN SIX-ROOM cottage flat, automobile garage, $35. 331 W. 16TH ST. 6

TO LET—
Furnished Flats.

TO LET — AN ELEGANT ARTISTICALLY FURNISHED 6-ROOM FLAT, ALL OUTSIDE ROOMS, ORIENTAL RUGS, JAPANESE ART ROOM, PIANO, GARAGE. APARTMENTS FIRST CLASS AND COMPLETE; GOING ABROAD AND WILL RENT REASONABLY TO RESPONSIBLE ADULTS. 636 S. BONNIE BRAE. 'PHONE TEMPLE 1219. 8

TO LET—TO ADULTS ONLY, NEWLY FURnished four room flat, modern, bath, beautiful grounds, orange trees and everything elegant; $35 per month to right party. 2417 South Flower, near Adams. Key at 2433 S. Flower. See W. B. AMES, owner, care City and County Bank, 2nd and Spring.

TO LET — $22; MODERN, SUNNY, COMpletely furnished flat; 5 rooms and bath; close in; good neighborhood; 1015 and also 1019 Diamond st. Apply 1017 W. First st. Take W. Second-st. car, get off Fremont ave., or call ROOM 311, 207 S. Broadway. A2043, Main 2043. T. WIESENDANGER.

TO LET—$16; MODERN FLAT, 5 ROOMS and bath. 1015½ and 1013 Diamond st.; also 912 and 1018 W. First st. Apply 1017 W. First st. Take W. Second st. cars; get off at Fremont ave., or call at 207 S. BROADWAY. A2043, Main 2043.

TO LET—COSY NEW FURNISHED 4-ROOM flat. 1615 W. FIFTH ST. W. Sixth car to Burlington. Westlake district.

TO LET—1542½ WEST 7TH ST. MODERN upper 4 front room flat, also 6-room flat, clean, complete. Adults. Rent reasonable. 6

TO LET — 6-ROOM FURNISHED UPPER flat. $1.2¼ West 10th. Rent $30 per month, water paid. PHONE F5271. 7

TO LET—5-ROOM MODERN FLAT, FULLY furnished, cheap to permanent tenant; also 3-room adults only. 546 S. HOPE. 6

TO LET—
Apartments Furnished And Unfurnished.

TO LET — THE HAWTHORNE APARTments, 434 W. 29TH ST., corner Flower. Three-room suites, nicely furnished and homelike, private bath with each suite, and hot water day and night; all outside rooms, well ventilated; steam heat, nice large grounds and summer garden; block from three car lines, seven minutes to business center; permanent people. It will pay you to investigate. Free garage. $35 and up. Phones B4715; WEST 3838. 8

TO LET—
THE NETHERWOOD, SINGLE ROOMS, HOUSEKEEPING SUITES. 2007 S. GRAND AVE.
The ideal apartment-house; rooms, light and sunny; reception hall and parlor; very comfortable and pleasant house; large front porch and yard; fine surroundings; very low rates. Grand-ave. car. 'PHONE HOME 22541. 7

TO LET—$12 MONTHLY, HOUSEKEEPING APARTMENTS, completely furnished; large, sunny rooms; kitchen, gas range, bath, 'phone; comfortable and nice, "THE PORTLAND," 911 Diamond st. Apply 1017 W. First st. Take W. Second-st. car, get off at Fremont ave. Also $18, at 334 S. Figueroa st., or call room 311, 207 S. BROADWAY. A2043, Main 2043.

TO LET—THE LOUVRE APARTMENTS, 605 E. Washington st., 2 and 3-room suites, private baths, steam heat, hot water, roof garden; new building, new furniture; everything up to date; rates very reasonable. San Pedro st. or Maple ave. car. Phone SOUTH 1204, 24742. 11

TO LET—$15 A MONTH; CHILDREN ARE welcome at the beautiful apartments and lovely large grounds at 204 and 222 North Fremont st.; elaborate play ground for children; palms, roses, birds, flowers, play houses, gymnasium, close in. Take W. Second-st. car to Fremont.

TO LET—$16 MONTHLY, HOUSEKEEPING APARTMENTS; large, sunny rooms, fine grounds; bath, gas range, 'phone; close in; 218 N. Fremont ave. Also $14, 150 N. Beaudry. Take W. Second-st. car to Fremont ave., or call room 311, 207 S. BROADWAY. A2043, Main 2043.

TO LET—$20 MONTHLY, BEAUTIFUL NEW apartment; 2 large, sunny parlors, 2 double beds, fine kitchen, elegant private bathroom, 'phone, large grounds. Take W. Second-st. car to corner First and Beaudry. 1126 Mignonette st. OAKLAND APARTMENTS.

TO LET—845 S. HILL, THE PERCIVAL. Furnished apartments in largest and most perfectly appointed apartment-house in the West; single or en suite, with or without private baths, and buffet kitchen; amusement hall, roof garden. Exceptional location.

TO LET—
KNICKERBOCKER APARTMENTS, 821 S. HOPE ST.—F8246.
We have apartment 2, $25 a month. Single room with gas plate, $16 a month. Steam heat, hot water, walking distance. 7

TO LET—NEW APARTMENT HOUSE NOW open, St. Charles, 228 West 17th street near Grand, two and three rooms, baths, buffet kitchens, and dining room, disappearing beds, all modern conveniences, prices reasonable. 13

TO LET—ST. LILLIA APARTMENTS, 560 N. Hill st., new and beautifully furnished housekeeping apartments; 2 rooms for $8, $10, and $12 per month, 3 rooms for $12.15 and $18 per month. PHONE A3344. 10

TO LET—THE ALBANY, 939 ALBANY ST., $12.50 up. Furnished and unfurnished 3-room outside sunny apartments, modern conveniences, gas, electric light, bath, phone, W. 9th-st. car. Phone MAIN 9015. 10

TO LET—THE ELDEN, NEW BUILDING, completely furnished; heated; choice location. 1102 ELDEN AVE., cor. W. 11th st. W. Ninth-st. car, one block south. Home 51934.

TO LET—THE MAYFAIR APARTMENTS, 40 St. James Park, exclusive apartments for exclusive people, 2, 3 and 4-room suites, furnished to please the most exacting; complete, beautiful and individual. Phone 22079. 10

TO LET—QUEEN APARTMENTS, 529 California st.
Three-room and bath suites. 5 minutes' walk of city, $25 to $40. Broadway 1266, A7908.

TO LET—PICOMAIN APARTMENTS, 1223 South Main st.
Modern housekeeping suites; private baths; everything new; $10 up. Single rooms. Hot and cold water. 10

TO LET—
NEW VALDEZ, 812 S. Coronado st., two blocks from Westlake Park; most attractive apartments in the city; two-room suite; exceptionally low rates. 52406. 10

TO LET—CALDWELL APARTMENTS, 935 CROCKER ST. New 3-story fireproof brick building, 2, 3 and 4-room apartments, completely furnished, $2.50 and up per week. Electricity, bath and laundry free. Phone F7196.

TO LET — THE FLORIDA, 1019 FLORIDA, bet. Eighth and Ninth sts., 1 block west of Figueroa. Just completed. Two and 3-room furnished apartments; latest improvements. PHONE E2409. 6

TO LET—RENSHAW APARTMENTS, 712 California st.
2-room modern apartments at low rates to permanent guests. Adults only.

TO LET—JEROME APARTMENTS, 710 California st. 2 and 3-room apartments, with private baths; new and clean; 2 minutes' walk from Courthouse. 6

TO LET—ZENA APARTMENTS; 2 AND 3-room suites; private bath, hot water, all modern conveniences. 'Phone 24960. 1511½ S. GRAND AVE.

TO LET—FREDEMMA APARTMENTS. 3-room housekeeping suites, private baths, steam heat, hot water, both 'phones, $30 up. 145 W. 15TH ST. Walking distance. 7

TO LET—NEWLY FURNISHED FLAT OR apartments, hardwood floors, all modern conveniences, special price for summer. Call 603 S. BONNIE BRAE.

TO LET—
WESTLAKE DISTRICT.
A choice suite of two large rooms, bath and kitchen, steam heat. 730 BEACON ST.

TO LET—$20 MONTHLY, SUNNY APARTments, completely furnished; new, clean; bath, 'phone, very convenient. 836 CROCKER ST.; also $12, 1001 and 1011 E. NINTH ST.

TO LET—$14 MONTHLY, HOUSEKEEPING apartments; large, sunny rooms; bath, gas range, 'phone, close in. 150 N. BEAUDRY, A2043.

TO LET—EARL'S COURT APARTMENTS, 212 N. Grand ave. Light, sunny, 3 rooms. Bath, electric light; every convenience; walking distance. 10

TO LET—HILL AND 18TH, SILVERTON, housekeeping apartments, new building, handsome furnishings, $10 to $36, baths. BROADWAY 1652.

TO LET—TWO-ROOM APARTMENT, FINEly furnished, southern exposure, linen furnished; summer rates. 672 WEST WASHINGTON. 12

TO LET—$32-$38; 4-ROOM FURNISHED suite, flooded with sunshine, 3 WALL BEDS. CROWN HILL APARTMENTS. Phone 53291.

TO LET—NEWLY FURNISHED 2 AND 3-room apartments, outside sunny rooms, $16 to $25 per month. THE PICO, 614½ W. Pico st.

TO LET—THE ANGELO.
Have two beautiful apartments to rent at low price.

TO LET—UNFURNISHED 3-ROOM APARTments, close in; reference required. 214 N. OLIVE ST.

TO LET—VERY DESIRABLE HOUSEKEEPing suite, 2 large rooms, with porch, close in, on hill. 439 S. GRAND. 7

TO LET—HANDSOME APARTMENTS; REAsonable. ANTHONY, 1337 W. Seventh.

TO LET—
Apartments Furnished And Unfurnished.

TO LET — MODERN HOUSEKEEPING apartments, furnished complete, the nicest and neatest to be found anywhere, and at the lowest rent. 'Phones, bath, gas range, hot water, pleasant yard and flowers. These apartments are especially ventilated, sunny, very clean and homelike. Go and see them, you will like them. Close in; no car fare.
$12—102 S. Beaudry. "The Denver."
$12—1133 W. First st. Fine air, high ground.
$16—1137 W. First st.; 3 splendid bedrooms.
$12—1141 W. First st. Can't be equaled.
$12—204 N. Fremont. "GENEVA."
$18—212 N. Fremont. "HELVETIA."
$18—218 N. Fremont, 2 double beds.
$18—222 N. Fremont; 2 double beds.
$12—1002 E. Ninth st., corner Gladys.
$12—1011 E. Ninth st., corner Ceres.
$14—150 N. Beaudry. "Chicago."
$12—1020 W. Colton st., "Florence."
$18—334 S. Figueroa st. Very close in.
$14—712 Ceres ave. "ALHAMBRA."
$12—911 Diamond st. W. Second-st. car.
$10—836 Crocker st. Fine for couples.
$16—812 W. Fourth st. Private baths.
$16—330 South Figueroa st. "TAFT."
$20—1126 Mignonette st. Very desirable.
$20—1117 W. First st. "THE GOLETA."
$22—Furnished 5-room flat, 1015 Diamond.
$16—Unfurnished 5-room flat, 1013 Diamond.
$60—Furn. residence, 12 rooms, 1818 Lenox ave.
T. WIESENDANGER, 207 S. Broadway. Room 311, or 1017 W. First st. A2043.

TO LET — FURNISHED APARTMENTS, THE EDWARDS, 1425 GRIFFITH AVE., ELEGANTLY FURNISHED 3-ROOM HOUSEKEEPING APARTMENTS WITH PRIVATE BATH, ONLY $20, (WORTH $50;) NEW HOUSE, NEW FURNITURE. TAKE GRIFFITH-AVE. CARS ON MAIN ST. (GOING SOUTH,) GET OFF AT CLANTON ST. COME TODAY. 'PHONE B3392.

TO LET—
THE KENNETH, ON THE HILL, EVERY MODERN CONVENIENCE. 325 S. GRAND AVE.
On the hill, where it is quiet, cool and comfortable; beautifully furnished. Housekeeping suites, with private baths; single rooms, with and without private baths; elevator service; roof garden, with splendid view of city and mountains, one block from Angels' Flight and five minutes' walk to Broadway and 4th. Rates always reasonable.

TO LET — FURNISHED APARTMENTS, THE EDWARDS, 1425 GRIFFITH AVE., ELEGANTLY FURNISHED 3-ROOM HOUSEKEEPING APARTMENTS WITH PRIVATE BATH, ONLY $20, (WORTH $50;) NEW HOUSE, NEW FURNITURE. TAKE GRIFFITH AVE. CARS ON MAIN ST. (GOING SOUTH,) GET OFF AT CLANTON ST. COME TODAY. PHONE B3392.

TO LET—
Rooms and Board.

TO LET — 2 OR 3 REFINED BUSINESS gentlemen or ladies could find an exceptionally comfortable and elegant home, five minutes' walk from town; most desirable proposition on Fort Hill; quiet and beautiful, large garden, first class table, two handsome sunny rooms; one very large with private bathroom. 416 N. BROADWAY, just over tunnel. Main 5280.

TO LET—EXCEPTIONALLY LARGE AND finely furnished front room, with board, and large and elegantly furnished front room, with private bath, in large and elegant Westlake home; best table and service; convenient to two car lines. 749 HARTFORD ST., between 7th and 8th streets. 10

TO LET—ON FOOTHILLS, NEAR OCEAN, guests can be received in charming country home, 3 miles from Santa Monica; good cooking; own dairy, vegetables, etc.; good car service. Cars met. References. For particulars apply CAPT. MORRES, Sawtelle.

TO LET—BEAUTIFUL COUNTRY PRIVATE home, all advantages of farm life; fine table; raise our own fruit and vegetables; Jersey milk and cream; 20 minutes' ride. PHONE SUNSET GLENDALE 701.

TO LET—WHERE COMFORTABLE REfined homelike surroundings can be found, large airy sunny rooms, modern conveniences, best of table; references. 822 WESTLAKE AVE.

TO LET—A LARGE, BEAUTIFULLY FURnished room, suitable for 1 or 2; all conveniences; excellent table. 1114 SOUTH GRAND AVE. Home F4790.

TO LET—NEWLY FURNISHED, CHEERful rooms for gentlemen; also board, lawn, porch, shade, and attractive surroundings. 227 S. OLIVE ST. 7

TO LET—LARGE FURNISHED ROOM, 2 beds, with board, in cottage. All modern conveniences and close to Temple street car. 336 NORTH BEAUDRY. 10

TO LET—BOARD AND ROOMS, EVERY convenience, close in, $5 and $6 rates if permanent. 'Phone 23214. 322 W. PICO ST. 7

TO LET — 670 BIXEL, COR. INGRAHAM; few attractive rooms, beautiful modern home; excellent home table. Reasonable. 7

TO LET—
Houses.

TO LET—$25, MODERN 6-ROOM COTTAGE, gas, electricity, stationary tubs, large lot, lawn, flowers, fruits. 838 E. Adams. McDERMOTT, 516 Grant Bldg., owner. 21506, Main 2504.

TO LET—HOUSES, FLATS AND BUNGAlows.
TALBOT & CO., A4530. 335 H. W. Hellman Bldg. Broadway 2824. 7

TO LET—ELEGANT SIX ROOM SECOND floor apartments, cottage flat, reception hall, balcony, tile fire fronts, modern fittings, lawn cared for. 1021 WEST 25TH ST.

TO LET—FOUR ROOM COTTAGE, SCREEN porch, gas, large lot, 1565 West 23d st., near Vermont. Rent $12. Key at 1249 WEST 25TH.

TO LET—1675 CHURCH ST.; ELEGANT modern house; half block from 16th-st. car; flowers and lawn; fruit trees in back yard; phone owner. HOLLYWOOD SUNSET 707.

TO LET—MODERN SIX-ROOM BUNGAlow, 2322 Toberman st., near St. James Park, three car lines. $25. Key at 950 WEST 23RD ST. Phones West 26; A4215.

TO LET—$40, UNFURNISHED; A MODern 7-room house within walking distance of city, one block west of Figueroa. 953 FRANCISCO. Phone Home E2080. 11

TO LET—$11 MONTHLY, FOUR-ROOM modern cottage, very sunny; gas, electricity, garden. Hooper ave. car. Apply 4000 COMPTON AVE. 15

TO LET—2-ROOM CALIFORNIA COTTAGE, water free, rent $7 in advance; gas and can keep chickens. 9th st. car. Tel. WEST 1952. 7

TO LET — 8-ROOM MODERN HOUSE, large lot. 1138 S. Magnolia ave. Inquire J. J. HUMMEL, Main 509; Home 10769; 116 E. 2nd st.

TO LET — 2-STORY HOUSE, 6 ROOMS, bath, cellar, finished floors, instantaneous heater; gas grate; electricity; $20; water paid. 1220 S. UNION AVE. Tel. West 1977. 12

TO LET—CLOSE IN, ANGELENO HEIGHTS, 6-room house, new, all modern conveniences, hardwood floors. 1287 BELLEVUE AVE. 'Phone West 5683. $25. 6

TO LET—$25; MODERN 7-ROOM HOUSE; corner lot; fruit and flowers; barn. 'PHONE 23004. 7

TO LET—A CLEAN 3-ROOM CALIFORNIA house, large closet, bath, toilet and good cellar, $11, water paid. 512 E. 25TH. 8

TO LET—1268 S. UNION AVE., COTTAGE, 5 rooms, bath, cellar, gas, electricity, $16; water paid. Tel. WEST 1977. 12

TO LET — A 4-ROOM HOUSE, $11 PER month. A 5-room house, $12 per month. 7-1 MERCHANT ST. 6

TO LET—326 EAST 36TH ST., MODERN 5-room cottage; pleasant surroundings. $16. T. L. O'BRIEN & CO., Jefferson and Main. 6

TO LET—$30; 7-ROOM 2-STORY HOUSE, 1282 West 22d. Key across at store. PHONE 21617. 6

TO LET—4-ROOM MODERN COTTAGE with gas and electricity; $12.50, water free. 135 E. AVE. 36. 'Phone EAST 1884. 7

TO LET—$12 MONTHLY, 3 ROOMS, BATH, gas, electricity, opposite day nursery. 115 N. CLARENCE. 'Phone Boyle 2065. 11

TO LET—7-ROOM MODERN HOUSE ON Ingraham st., 10 minutes from Sixth and Broadway. Call 51251. 6

TO LET — NICELY FURNISHED 5-ROOM modern cottage flat, reasonable, adults, walking distance. 908 W. NINTH ST. 8

TO LET—TWO ROOM MODERN COTTAGE, in rear of 278 WEST 40TH PLACE. $7 per month. 7

TO LET—ALMOST NEW 7-ROOM, 2-STORY modern house, southwest, fine condition and location. OWNER, West 2739. 7

TO LET—BEAUTIFUL 5-ROOM, 1½-STORY bungalow, West Adams Heights, corner, garage, adults, $60. 2389 W. 22D ST. 7

TO LET—4-ROOM COTTAGE, WITH BATH, large lot, $10 per month. Inquire 329 E. AVE. 52. 6

TO LET — WESTLAKE; MODERN 8-ROOM house; adults. Lease, $30. References. Phones E1132; TEMPLE 1500. 7

TO LET — COTTAGES, $7, $10, $15; ALSO furnished. Keys 1571 ADAMS. Hooper or Watts car. 6

TO LET—10 HOUSES, $7 TO $25 MONTH. C. M. BUCK, 129 S. Bdwy. Main 666, Ex. 666.

TO LET—7-ROOM COTTAGE, 1445 TEMPLE st., $30 to good tenant. R. D. LIST, 1021 Central Bldg. F1888. 11

TO LET—9-ROOM MODERN, LARGE LOT, only $25; 787 E. Washington. F8182. Main 72. KROESEN BROS. 10

TO LET—HOUSE OF 5 ROOMS, AT 430 RUTH AVE. 6

TO LET — A NICE 7-ROOM HOUSE, 450 41ST PLACE, $22. 9

TO LET—
Houses.

TO LET—VERY CHEAP RENTAL, WELL LOCATED AND VERY CLOSE IN, 1712-16 W. NINTH ST. 9 rooms each. Rental only $30 per month. One house has large barn in rear. Call and we will show you through the premises.
R. A. ROWAN & CO., Rental Department, 200 H. W. Hellman Bldg. 12

TO LET—$20; A MODERN 5-ROOM COTtage with barn and chicken yard, on high ground; corner Jasmine and 16th st.
$30—A storeroom at 2031 W. 16th; good for meat market.
$15—Store building, 2 rooms, corner Sunset and Beaudry; good for harness shop.
$15—Fine office for doctor or dentist, corner Sunset and Echo Park ave. 'Phone West 663, 71032. 2029 W. 16TH. 10

TO LET—ONE OF THE MOST SIGHTLY situated and best furnished homes in Los Angeles of 9 rooms, fine lawn, garage, etc.; a gentleman's residence, valued at $35,000; will lease to responsible party for $150 per month for 1 year, everything complete. 'Phone A3287. J. E. MARTIN, 312 Stimson Bldg., or see house at 421 N. VERMONT AVE.

TO LET — $70; NEW, ELEGANT RESIdence; eight extra large sunny rooms, seven latest wall beds; each room a perfect parlor in daytime; showy, no sign of a bed, and at night each a large bedroom. Central. Lawn, palms and roses. 944 Francisco st. A2342. Main 2043. 207 SOUTH BROADWAY.

TO LET—FOUR ROOM BUNGALOW, MODern, trees, lawn, flowers, large lot, 5 cent fare. Hollywood line; quiet home, for two or three refined adults, $12. PHONE TEMPLE 1572. 6

TO LET—5 ROOMS IN BEAUTIFUL RESIdence, 1411 Harvard Blvd., oak floors, fine buffet, gas range, bath, solar heater, a small place. References required. Price $25. Auto garage if wanted. Phone WEST 1290. 8

TO LET—TWELVE ROOM HOUSE, 1407 South Hope street, opposite California Hospital, suitable for private hotel; fine location; rent reasonable. Apply Drug Store, 300 S. BROADWAY.

TO LET—TWO-STORY, 7-ROOM HOUSE, 2237 Cambridge st., or will sell on reasonable terms. The choice residence section of Pico Heights. VAIL & CRANE, owners, 524 S. Spring.

TO LET — 142 S. CENTER ST., 5 ROOMS; toilet, bath, gas; 2 lots, fenced for chickens. Phone HOLLYWOOD 707.

TO LET—$17; STRICTLY MODERN 6-ROOM cottage; good location for doctor. SOUTH 2368. 7

TO LET—HOUSE, SEVEN ROOMS, REASonable to permanent tenant. 1036 HILL ST. 7

TO LET—5-ROOM HOUSE, $12 MONTH, water free. 451 E. 27TH ST. 8

TO LET—
Furnished Houses.

TO LET—
FURNISHED AND UNFURNISHED HOUSES, FLATS, APARTMENTS.
AN EXCLUSIVE LIST OF ATTRACTIVE NEW AND MODERN PLACES.
ALL SIZES AND DIRECTIONS.
AT VERY REASONABLE RENTALS.
LISTS AND INFORMATION FREE.
WE MAKE HOUSE HUNTING EASIER.
Twenty years renting Los Angeles property.
ALSO FIRE INSURANCE, LOANS, STOCKS AND BONDS, GENERAL REAL ESTATE.
WRIGHT & CALLENDER CO., 403 SOUTH HILL ST.

TO LET — BUNGALOW, HANDSOMELY, completely furnished; 6 large rooms and bath; brass bedsteads, oriental rugs; everything complete; gas, electricity, 'phone, two water heaters, refrigerator, north front, fine cool porch; delightfully situated; nice yard, fenced; unusual opportunity for family desiring real home; must be seen to be appreciated. 2… POWELL ST. (really West 19th.) W. 16th-st. cars to Arlington st. 'Phone 72413. 7

TO LET—ONE OF THE MOST SIGHTLY situated and best furnished homes in Los Angeles of 9 rooms, fine lawn, garage, etc.; a gentleman's residence, valued at $35,000; will lease to responsible party for $150 per month for 1 year, everything complete. Phone A3287. J. E. MARTIN, 313 Stimson Bldg., or see house at 421 N. VERMONT AVE.

TO LET—FURNISHED, $45; 22ND ST., W. Adams car to Normandie ave.; most desirable section; completely furnished 8-room 2-story modern; vacant April 10; can be seen now. 1808 W. 22nd st. A3421. OWNER, 135 S. Broadway.

TO LET—FURNISHED, ARTISTIC BUNGALOW OF 8 ROOMS. FINE AND ATTRACtive furniture. Beautiful bric-a-brac, Axminster carpets. Oriental rugs and piano. New gas range, gas water heater. Price $75. Phone WEST 2438.

TO LET—A NEWLY FURNISHED BUNGAlow; all modern improvements; beautiful grounds and outbuildings; fine location; rent reasonable to good tenant. 507 MAGNOLIA AVE., South Pasadena. 'Phone 39473.

TO LET—AN EXCEPTIONALLY BEAUTIful 6-room bungalow, handsomely furnished; am leaving city and will rent very reasonably to responsible adults. Temple 1352. 1647 WEST FIRST. 6

TO LET—FURNISHED COTTAGE, 1223 W. Adams, modern and very desirable, 5 rooms, large veranda, barn, shade and fruit trees; fine summer location. Phone before 10 a.m. 24099.

TO LET—4-ROOM PARTLY FURNISHED California cottage; 2 lots, good place for chickens; water free; rent $15 in advance. Gas and electricity; Ninth-st. car. Apply OWNER, 1029 Jasmine st. Tel. West 1952. 7

TO LET—BUNGALOWS, FLATS AND houses.
TALBOT & CO., F4530. 335 H. W. Hellman Bldg. Broadway 2824. 7

TO LET—NICELY FURNISHED AND PERfectly clean 8 room house, sunny, cheerful, between Grand ave. and Main st. cars; water paid and lawn kept. $35. 143 WEST 25TH ST. 6

TO LET—$20, COMPLETELY FURNISHED 6-room modern cottage, water free; children allowed. 103 E. AVENUE 36, corner Pasadena ave.

TO LET—6 ROOM MODERN MISSION COTtage, completely furnished. 1900 W. 23D, between La Salle and Congress. W. Adams car to Normandie. 7

TO LET—FURNISHED HOUSE—CLOSE IN, 822 W. 18th. Hardwood floors, 2 toilets, gas, electricity, garage. Call after Sunday afternoon. 6

TO LET — FURNISHED, FIRST-CLASS Westlake residence, 9 rooms, furnace, modern conveniences; prefer to reserve one room. Address Y, box 192, TIMES OFFICE. 12

TO LET—ONE 4-ROOM FURNISHED COTtage, complete, with gas and electricity, $15 per month; water paid. Call at 811 CENTRAL AVE., Tuesday afternoon. 6

TO LET—$12; NEATLY FURNISHED 4-ROOM cottage, Boyle Heights; fine, healthy location; special snap for good tenant. PENDEGAST, 107 S. Broadway. 6

TO LET—$25 MONTHLY, 5 ROOMS, BATH, gas, electricity, elegantly furnished, nice grounds, water paid. 126 SOUTH GATES ST. Downey ave. car.

TO LET—8-ROOM MODERN HOUSE, COMpletely and attractively furnished; furnace; reasonable to responsible tenant. 933 LAKE ST.

TO LET—NICELY FURNISHED 5 ROOM cottage, with piano, adults. Call 9 to 4. 636 WEST 30TH.

TO LET—NICE CLEAN FURNISHED COTtage in rear; lawn, flowers, water paid. Phone 54124, 1532 WEST 16TH. 6

TO LET—$20, 5-ROOM MODERN COTTAGE, close in, walking distance. Apply 1032 TEMPLE ST., corner Custer ave. 6

TO LET—COMPLETELY FURNISHED SIX-room cottage, 635 W. 35th Place, $30 per month. MAIN 203, F5275. 7

TO LET—7-ROOM COMPLETE BEAUTIFUL home, choice Westlake, walking distance; adults. 767 GARLAND AVE.

TO LET—4-ROOM FURNISHED COTTAGE; bath, gas, electricity, barn, 37th and Flower; reasonable. OWNER, 417 W. Fourth. 7

TO LET—6-ROOM COTTAGE, FURNISHED complete, at 123 W. 23RD. B1627, South, 576. 9

TO LET—
Stores, Offices, Lodging Houses.

TO LET—$50; RESTAURANT AND BUSIness, completely furnished. 705 W. SEVENTH ST., also corner store for rent; northwest corner Seventh and Hope sts. 30

TO LET—SECURITY BLDG., SUITE OF OFfices, especially suitable for physician; will sell furniture. ROOM 216, Security Bldg. 9

TO LET—STOREROOMS AT 3402 DAYTON ave., good location; also 4-room flats, modern, $10. 'Phone EAST 2074. 6

TO LET—HALL, 40x70, HARDWOOD FLOOR, cheap. 436½ S. SPRING ST. Large banquet hall.

TO LET—2 CORNER STORES, SHOP, 2 large halls. Apply Owner, 2817 SAN PEDRO ST. Tel. S. 504. 8

TO LET—20 ROOMS UNFURNISHED, VERY desirable location. Apply 225 WEST THIRD ST. 10

TO LET—DESK ROOM; BOTH PHONES and stenographer. 506 GROSSE BLDG. 6

TO LET—STORES, PICO NEAR FLOWER. PHIL MARSHULTZ, 555 S. Broadway.

TO LET—
Stores, Offices, Lodging Houses.

TO LET — 2 BEAUTIFUL NEW TILE-FRONT STORES WITH 15,000 SQ. FT. OF FLOOR SPACE. (CAN ADD MEZZANINE FLOOR.) SO. MAIN ST., NEAR 7TH.
MINES & FARISH, 253 S. HILL ST. 6

TO LET—
Splendid garage location, west side of S. Hope st. Size 80x165 feet. Will build modern garage to suit tenant and lease for five years.
Rental Department, R. A. ROWAN & CO., 200 H. W. Hellman Bldg.

TO LET—
WAREHOUSE SPACE.
BRICK BUILDING. SEVERAL THOUSAND SQUARE FEET. SANTA FE SPUR. LONG LEASE. LOW INSURANCE.
PACIFIC STOVE CO., 7TH AND ALAMEDA STS.

TO LET—$25 MONTH, 2 LARGE SHED stables, 1 large hay shed, and 6-room cottage, fine place for wood and feed yard and horse market and express business, with 2 corrals, all for $25 month, on Central ave., a paved street. BROCKMEIER, room 201, Tajo Bldg. 'Phone A5995. "This is a snap." "No opposition." Also several good stores on Central ave., very low rent. Also 5 acres of land on Central ave. to rent. 'Phone A5995. Agent's commission. 7

TO LET—BRICK BUSINESS BUILDING TO be built on east side of S. Figueroa st., 90 feet north of Sixth st., store 40x80 feet, front and rear all glass; plate-glass front; second story room 40x80; 6400 feet floor space; suitable for automobiles, printers, grocer or any other business. T. WIESENDANGER, 207 S. Broadway.

TO LET—744 AND 746 S. BROADWAY. 2 new storerooms, 20x100 ft. each. Reasonable rent.
No. 1330 West Pico st., (corner Albany,) large storeroom in business center.
LEE A. McCONNELL & CO., 311-312 Douglas Bldg. 10

TO LET — TO RESPONSIBLE TENANTS. The Times will lease space in its Branch Office at 531-533 S. Spring st. The room is light, expensively finished in solid oak, with large, convenient booths and clear spaces. Reasonable rent. Apply on premises, 531 S. SPRING ST.

TO LET—
Large office on 2nd floor, between Broadway and Spring sts. Reasonable rent.
C. WESLEY ROBERTS CO., 217 Citizens' Nat'l. Bank Bldg. Home A4834; Main 5578.

TO LET—STORE, SUITABLE FOR HARDware or plumber; fine location, splendid opening; will make special terms to good tenant. Look at this. 16th and Arlington sts. Phone M. D. HURLEY, 200 Union Trust. F5465, Main 3490. 10

TO LET—UNFURNISHED APARTMENT house of forty rooms. Modern, buffet kitchens, wall beds, all outside rooms. Rent reasonable, with lease to good tenant.
W. H. HAY, 409 O. T. Johnson Bldg., 4th and Bdway. 6

TO LET—STORES, $10, 106 S. BEAUDRY; $20, 1122 E. 7th st.; $15, 1013 E. 9th st.; $15, 1005 E. 9th st.; $15, 1003 E. 9th st.
T. WIESENDANGER, 207 South Broadway. A2043, Main 2043.

TO LET—BRIGHT, SUNNY OFFICES, COlumbia Trust Co. Bldg., 311 W. Third st. HENRY WILLARD, 201 Columbia Trust Co. Bldg.

TO LET—BEST ROOM IN ONE OF THE FINest offices in Security Bldg., with stenographer and telephone service. Rent reasonable. Call ROOM 322, Security Bldg. 8

TO LET—LARGE CORNER STOREROOM on Pico street near Figueroa, at very reasonable rent. LEE A. McCONNELL & CO., 311-312 Douglas Bldg.

TO LET—OFFICE SPACE; LIGHT AND beautiful office; free 'phones, clerk and janitor service. Inquire 321 SAN FERNANDO BLDG. 8

TO LET — $65; RESTAURANT AND BUSIness, completely furnished, 705 W. Seventh st.; also corner store for rent, northwest corner Seventh and Hope sts. 15

TO LET—2 STOREROOMS, JUST ACROSS from East Side car barns; fine for restaurant. Apply ——— Co., Ex. 757, or South 1501. 6

TO LET—DESK ROOM, CALL HOME A1257 or 406 HENNE BLDG. 6

TO LET—
Country or Suburban Homes.

TO LET—DELIGHTFUL SUBURBAN AND summer home, well improved, close to car and foothills, 10 cents fare, cheap rent. STAFFORD, 511 I. W. Hellman Bldg.

TO LET—HALF ACRE BERRIES AND GARden, 3-room house; outbuilding, flowers, lawn, at Altadena, $9.50, water paid; near car line. Address O. RUSSELL, Hermon, Cal. 6

TO LET—
Miscellaneous.

TO LET—WILL RENT BY THE WEEK OR month; almost new top delivery wagon, suitable for laundry, bakery, etc.; or will sell on very easy payments. RACINE VEHICLES, 127 S. Los Angeles st. 5

TO LET—
Poultry Ranches.

TO LET—SUNNYSIDE POULTRY YARD, 3-room cottage, fruits and vegetables; place for cow and horse; also 3 acres more for planting if wanted. For full particulars call HARRISON, South 8125, 91st and Hoover st. 7

TO LET—CHICKEN RANCHES, YARDS, 6 lots; good 6-room cottages, barn, baths, water, $14; close cars. EDWARD FRASER, 218 S. Broadway. Room 207, 1-3 p.m. 6

FOR SALE—
Houses.

FOR SALE—OR EXCHANGE, FIVE-ROOM furnished cottage, walking distance, high ground, $2700. Or exchange for good lot in South Pasadena, Hollywood, Wilshire or Crown Hill districts. Address 315 WELCOME ST. 6

FOR SALE—
Nice modern cottage, Hollywood way, $2600, $300 cash, balance monthly; I also have some more in other locations on the same terms. CALKINS, with F. H. EDWARDS CO., 555 S. Spring. F2077.

FOR SALE—5 ROOM STRICTLY MODERN house, lot 50x135, corner, barn and chicken coop, mortgage is due or it will be foreclosed by mortgage, must be sold at once. It's a bargain. Way below market value. Call at once. 826 E. 37TH ST. 7

FOR SALE—5-ROOM MODERN PLASTERED bungalow, lot 50x135, $100 down, $15 month, including interest; price $500, or will take $450 cash; this is a bargain. Take Watts local car to Graham, last house south on Elm. Apply MRS. EVANS, owner.

FOR SALE—MODERN 6-ROOM BUNGALOW, gas, electricity, oak floors, all modern conveniences, two car lines, only $250 down, balance monthly; will take a lot as first payment. Call 674 E. 35TH PLACE, or 'Phone West 5936. Owner.

FOR SALE—6-ROOM BRAND NEW, UP-TO-date bungalow. $3000; 420 W. 55th st., $500 cash, balance $25 month; will trade for clear lot. Also just finished 6-room modern bungalow. 420 W. 62nd st., $2600; $300 cash, $25 month. Phone SOUTH 2304.

FOR SALE—LOT 50x125; 5-ROOM COTTAGE and barn; 12 bearing fruit trees; also connected with a sewer; 1224 E. 3d st., Santa Ana, Cal. Price $1200. Address W. J. JONES, 1530 Naud st., Los Angeles, Cal. 10

FOR SALE — A 7-ROOM BUNGALOW, ready to move into; also a 5-room bungalow; will be completed in 2 weeks; modern and large lots; northwest of Bimini Baths. Builder W. H. STEELE, telephone 54319. 6

FOR SALE—PASADENA AVE. INVESTment snap, 5-room modern cottage, 50-foot lot, $2000, easy terms. Remarkable bargain, $500 under value. WELSHANS & COLE, 424 S. Hill st.

FOR SALE—NICE COSY HOME ON 24TH st., near San Pedro st.; lot 50x140 to alley; nice neighborhood. Will sell cheap; going to leave city. See OWNER, 917 E. 24TH ST. 6

FOR SALE—2-STORY HOUSE, $3300. On 46th st.; lot 45x138. $300 cash, $25 per month. Standard plumbing. Buffet mantel. Main 3339. MARTIN, 303 Grant Bldg. A6232. 10

FOR SALE—
Houses.

FOR SALE—

BUILDING THE BUNGALOWS.

BUY AT THE RIGHT PRICES.

We build modern bungalows on large deep lots in selected localities, on improved streets, close to schools, car lines, stores, churches and where the values are always advancing. The advantage of dealing with us is that you can make a little money yourself as your property increases in value. Every house we build advances the value of the entire neighborhood, so we build at the lowest price and accept the easiest terms.

WE BUILD BUNGALOWS.

$775, $1150, $1450, $1550, $2250 UP

AND ON TERMS LIKE RENT.

SOME AS LOW AS $50 DOWN

AND $15 A MONTH.

BUY OF THE OWNERS AND SAVE MONEY.

LOTS LOWER ALSO.

If you are not ready to build or do not desire to take advantage of our easy terms on building, we will sell you a lot in a choice situation

FROM $325 TO $1000

on payments as low as $7.50 per month. These lots are only 20 minutes from Broadway, via yellow car line at 5 cent fare. They are the lowest priced good lots to be had anywhere.

JANSS INVESTMENT COMPANY, 320 P. E. Bldg., corner Sixth and Main sts. Third Floor. Home 10345; Broadway 2468.

FOR SALE—

ARE YOU CLASSY?

DO YOU LIKE CLASSY THINGS? IF SO,

F. H. REDPATH

WILL HELP YOU TO OWN ONE OF THE CLASSIEST HOMES IN THE CITY AT A CLASSY PRICE, ON YOUR OWN TERMS.

FOR 6-ROOM BUNGALOWS OF REAL CLASS, SEE

856, 860, 861 W. 50TH ST.; ALSO 929 W. 50TH PLACE. THEY ARE DIFFERENT TO ANYTHING ELSE IN THE CITY. SEE THEM AND YOU WILL NEVER FORGET THEM.

F. H. REDPATH, OWNER.

SOUTH 589. 4200 SOUTH FLOWER.

"BUILDER OF BEAUTIFUL HOMES."

FOR SALE—
—BY— MINES & FARISH.

WILSHIRE BLVD. CORNER SNAP! NEAR WESTLAKE PARK. 12-ROOM HANDSOME HOME, 6 BEDROOMS, THREE BATHS, 3 OPEN GRATES, FURNACE, AUTOMATIC GAS WATER HEATER, HARDWOOD FLOORS, WASH TRAYS, GAS AND ELECTRICITY.

THE HOUSE COST $10,000 TO BUILD AND A CORNER OPPOSITE SOLD FOR $140 FRONT FOOT. THE LOT WOULD BE CHEAP AT $10,000. STILL YOU CAN BUY THIS PROPERTY FOR $16,000. THE HOUSE IS ARTISTIC AND DELIGHTFULLY ARRANGED AND A MOST BEAUTIFUL LOCATION.

DON'T FORGET THIS IS A BIG SNAP. HOUSE WILL ONLY BE SHOWN UPON APPLICATION AT OUR OFFICE. SEE US MONDAY WITHOUT FAIL.

PRICE $16,000. LOT 75x150, CORNER. SEE MR. BOYDEN, MINES & FARISH, SOLE AGENTS, 253 S. HILL ST.

FOR SALE—

BARGAIN HUNTERS, ATTENTION.

ONE OF MY HANDSOMEST 6-ROOM BUNGALOWS

$500 UNDER ITS VALUE, AND FOR A FEW DAYS WILL TAKE $300 DOWN, BALANCE LIKE RENT, ON ANY OF MY FINISHED HOMES. REMEMBER, THEY ARE STRICTLY IN A CLASS BY THEMSELVES. LOOK THEM OVER TODAY.

856, 860, 861 W. 50TH ST., AND 929 W. 50TH PLACE.

F. H. REDPATH, OWNER, 4200 SOUTH FLOWER. SOUTH 589.

"BUILDER OF BEAUTIFUL HOMES."

FOR SALE—

FORCED SALE.

—$3800— —$3800—

Small Cash Payment Down. Balance $25, including interest.

ON VERMONT AVENUE. ON VERMONT AVENUE. Near 16th Street.

Absolutely modern 5-room bungalow, oak floors, very large living-room, two bedrooms, fine lighting fixtures, artistic buffets, bookcases, seats, etc., etc. Large lot.

Owner is non-resident and this property must be sold by April 1. Call for the key at our office or 'phone, we will be pleased to show you this bargain on this thoroughfare. DON'T DELAY. Somebody will get this in a few days.

See E. F. KOSTER. W. I. HOLLINGSWORTH & CO., 314 Wilcox Building, Corner Spring and Second sts. Main 1363. Home 10777. 6

FOR SALE—SOUTHWEST. $4350.
2135 West 29th street, south front, beautiful six room bungalow, large living room, light colored fireplace, book cabinets, music room finished in Flemish oak; dining room, large buffet, swell fixtures; kitchen with cabinet pantry, sliding doors and built-in ice chest. Two good sized bedrooms, all electric fixtures in place and house ready for occupancy.

2124 W. 28TH ST. $4500.
Cosy seven room bungalow, beautifully appointed, large living room, nicely equipped dining room, every convenience; large music room, two good sized bedrooms; one "open air" sleeping room, cabinet kitchen; high ground and pleasant surroundings.

WESTLAKE DISTRICT. $15,500.
Elegant ten room home on Carondelet street, east front, lot 107x122, alley on side.
These three are bargains—to those looking for desirable homes.
Sole agents. McGARRY REALTY CO., 301 Bryson Bldg.

FOR SALE—
WAKE UP.
Don't be blinded by a few fancy cut boards and bright paint. Don't pay big prices for houses that are thrown together by contract work.
Come out to GRAMERCY PLACE and walk just ½ block north of 10th st., and let us show you some houses that are up to date in every respect. These houses are built entirely by day work, with our personal supervision.
These houses have hardwood floors throughout; furnaces and woodstone sinks.
We have here, promptly at your service, telephones (Sunset and Home,) electric lights, 4-inch water main, GAS, the best car service in the city; 5-minute, evenings, 4-minutes in the morning.
Public school and private school within five blocks.

DAVIDSON CONSTRUCTION CO., Cor. 10th and Western ave.

FOR SALE—
NEW RESIDENCE—10 LARGE ROOMS. Just completed in the choicest portion of the West Adams Heights. This exceptionally well constructed house is offered for sale for $8150. We know of no residence for sale to compare with it for less than $10,000.
Wide cement steps to front entrance and porte cochere. Wide cement porch. Spacious reception hall in Flemish oak. Living-room with handsome Gruby tile mantel and plate glass window. 10 feet wide. Dining-room and library in weathered oak. Cheerful, sunny breakfast room. Well arranged cabinet kitchen and pantry in white enamel.
Cement cellar and furnace. Upstairs are five very large bedrooms, bath, etc.
Very convenient to cars. Terms can be arranged.
"IT PAYS TO SEE US."
EDWARDS & WILDEY COMPANY, Main 9307. 222 Laughlin Bldg. Home 10761. 6

FOR SALE—
Just completed, thoroughly artistic and comfortable, 5 rooms, with sleeping-out porch, hardwood floors, beamed ceilings, paneled wainscoting, large front porch and pergola, east front, 50x150, built-in bookcases and buffet, bedrooms, bath and kitchen, white enamel; French doors and windows; on Short Line Villa tract, adjoining Oneonta Park, Pasadena Short Line; twenty minutes out; car lines; beautiful view mountains and valley; location growing faster than any around Los Angeles; $2950; small payment down, balance like rent; am building two more beauties and will build for you on easy terms.
LINTON TEDFORD, owner, 413 Security Bldg. F2979, Main 555. 6

FOR SALE—
Houses.

FOR SALE—

THE BUNGALOW BEAUTIFUL.

$6750.

This brand new, Swiss chalet style, bungalow of eight rooms must be sold this week. Must! You understand?

We guarantee you will fall in love with it at sight, so admirably arranged, so cozy, complete and handsomely finished is it throughout. Broad living-room, library and dining-room are all on the front of the house, with many windows and abundance of sunshine. Every room below stairs has hardwood floors; there are basement and furnace pipes complete; the hardware is solid brass; the lighting fixtures beautiful and right down-to-date; broad cement veranda, steps and walks; mantel of white Salt Lake stone and plate glass.

Now, you could not duplicate this property for the same cash you can buy it for today. Remember the location and lot have no peer for sightly view and beautiful neighborhood in all the city.

$6750.

THE BUNGALOW BEAUTIFUL.

GILES & KELLS, MGRS. HOUSE & LOT DEPT., WRIGHT & CALLENDER CO., 'PHONES 10745 AND MAIN 8040. 11

FOR SALE—WEST ADAMS HEIGHTS
$7250. SMALL CASH PAYMENT. $7250.
REDUCED FROM $8500.
Must sell at once, elegant new 9-room house near Berkeley Square; large reception hall, with attractive open stairway; 5 bedrooms; 2 complete bathrooms; quarter-sawed oak floors upstairs and down, massive brick mantel in living-room; furnace heat in every room; beam ceilings, beautifully paneled walls, seats, bookcases, long mirrors in doors; unusually attractive lighting fixtures; very large buffet of unique design, bedrooms, halls, baths and kitchen all finished in white enamel; complete butler's pantry, servant's room and bath on first floor; front and rear stairways; large cement cellar. This house is finer in construction and finish and has many features not found in others. It is one of the finest houses in West Adams Heights. It is undoubtedly the best value in the section; let us call with auto and take you out. PITTSBURG REAL ESTATE CO., 311-12 Laughlin Bldg. 14

FOR SALE—
—$7000—
HIGH GROUND. WEST OF LA SALLE.
An exceptionally well-built 2-story 8-room house, up to date in every particular. It has hardwood floors upstairs and down, large living-room with pretty tile mantel, large bay window in dining-room, beautiful sunny den adjoining; handsome electric fixtures, specially designed, paneled walls and beamed ceilings. Upstairs 4 nice large bedrooms and bath in white enamel and back balcony. Dry cement cellar and furnace. Wide cement porch and driveway to fine garage. This house is located near the Washington-st. car extension. It is unusually good value.
"IT PAYS TO SEE US."
EDWARDS & WILDEY COMPANY. Main 9307. 222 Laughlin Bldg. Home 10767. 6

FOR SALE—$5000; $1500 CASH; WORTH $6000; southwest; fine corner lot; 7-room bungalow, completed this week; decidedly different from other houses; stone front and columns; cement veranda, unique entrance; French doors opening to dining-room; very large rooms throughout; hardwood floors in every room; piped for furnace; bookcases, massive stone mantel, buffet across end of dining-room; beam ceilings, paneled walls, 3 very large bedrooms, bath, center hall and unusually complete buffet kitchen, all in white enamel; breakfast room with bay window; may be used as fourth bedroom; laundry tubs, cement cellar. This house is unique in appearance and arrangement, and is worth seeing. Key at our office. Let us call for you and take you out. PITTSBURGH REAL ESTATE CO., 311-12 Laughlin Bldg. 6

FOR SALE—
ONLY $5500. ONLY $5500.
ON ALVARADO ST. ON ALVARADO ST.
Near W. 10th st.
Absolutely modern 9-room residence, oak floors down, and maple upstairs, etc., etc., etc. A fine close-in residence at a bargain. For more particulars see
E. F. KOSTER, W. I. HOLLINGSWORTH & CO., 314 Wilcox Bldg. 6

FOR SALE—
WHY PAY RENT?
$200 Down, $35 Per Month Takes It.
—$2650— —$2650—
Beautiful, strictly modern 5-room bungalow, sunny bedrooms, opening into an elegant enameled bathroom; immense living and dining-rooms, fixed in with buffet etc., etc.; finished in dark oak effect. Fine location; very sightly, in the beautiful Mt. Washington district; 1 block of car. Act quick.
House and Lot Department, W. I. HOLLINGSWORTH & CO., 214 Wilcox Bldg., cor. 2nd and Spring. 6

FOR SALE—
BIG SACRIFICE. MUST SELL IMMEDIATELY. BEAUTIFUL SIX-ROOM BUNGALOW ON HARVARD BLVD. NEAR W. 30TH ST. REDUCED FROM $4500 TO $3800.
This bungalow is unusually well built and finished in the very latest style and of the best material. Two fine mantels, nice built-in buffet, hardwood floors and two laundry tubs. Two elegant palms in front yard, lawn, shrubs and flowers. Act quickly if you want this.
"IT PAYS TO SEE US."
EDWARDS & WILDEY COMPANY, SOLE AGENTS. Main 9307. 222 Laughlin Bldg. Home 10767. 6

FOR SALE—
NEW 5-ROOM HOUSE.
SPECIAL BARGAIN.
$2500—$100 DOWN, $25 MONTH.
Ready to occupy now. Modern, well built; choice location; in section destined to witness great advances soon. Car service close by. Yellow line, 5c. Modern improved surroundings. Buy of the owner and save.
JANSS INVESTMENT COMPANY, 320 P. E. Bldg., corner Sixth and Main sts. Third Floor. Home 10345; Broadway 2468.

FOR SALE—
A BARGAIN.
8-room residence, modern in every respect, West Adams district; fine location for home. For further particulars see owners, RAMEY BROS., 207 Mercantile Place. F5465. Main 3356.

FOR SALE—
HERE IS A SNAP. NEW 5-ROOM HOUSE. REDUCED FROM $7750 TO $7200.
Modern in every respect; 5 large bedrooms. Hardwood floors throughout; extra well built. Lot 50x150. Let us show you this property. RAMEY BROTHERS, 207 Mercantile Place. F5465. Main 3356.

FOR SALE—$4500.
Beautiful new seven room artistic bungalow, situated close in on elevated lot commanding unobstructed view of valley and mountains. Large reception hall, living room, dining room and kitchen, three large airy bedrooms with large closets. Polished oak floors, tile mantels, artistic buffet, solar heater, gas, electricity and phone. It's a bargain. Small payment down, balance like rent. EMIL FIRTH (owner,) 219 W. 4th st., bet. Broadway and Hill. Phones A8101, Main 2543.
"You're safe at Firth's." 19

FOR SALE—
F. H. REDPATH
WANTS TO KNOW IF YOU HAVE SEEN THOSE CLASSY BUNGALOWS AT 856, 860, 861 W. 50TH STREET, IN THE CLASSIEST PART OF THE CITY? PHONE FOR PARTICULARS, SOUTH 589.

FOR SALE — $4000; $1000 CASH; SOUTHwest, new bungalow, 7 rooms; best value in the section; stone front, wide, full front cement veranda, hardwood and polished floors throughout, piped for furnace to every room; beautiful stone mantel; swell front buffet across end of dining-room; seats, bookcases, beam ceilings, paneled walls; unusually attractive lighting fixtures, 3 bedrooms, bath, central hall and buffet kitchen all in white enamel; large breakfast room, laundry tubs, cement cellar, 50-foot lot. Let us show you. PITTSBURGH REAL ESTATE CO., 311-12 Laughlin Bldg.

FOR SALE—
A GIFT TO YOU of $2500. That is, I will sacrifice my beautiful home in Highland Park. It contains 8 rooms; separate lavatory in two bedrooms; bath; hardwood floors; large hall; modern in every particular. Two blocks from Occidental College and public school. Am leaving city and offer you this home at a fraction of its cost. Investigate. Half cash. Owner, 5327 MONTE VISTA ST. Or A. E. MORRO, … Broadway.

Classified Liners.

FOR SALE—
Houses.

FOR SALE—$3800.
LOOK AT THIS.
A GREAT BARGAIN.
Fine 5-room modern residence, at 2626 La Salle ave.; located in best residence part of city; high location, close to schools; large yard; block from West Adams car line. See OWNER, living at above address; must sell, leaving city, $2000, 2 years, 6½ per cent., balance cash. 6

FOR SALE—
WILL SELL OR TRADE.
TAKE HOLLYWOOD CAR TO BENEFIT ST. AND GO 2 BLOCKS WEST TO AVERY ST. LOOK AT 1524 AVERY ST. (5-ROOM COTTAGE,) AND BRING DEPOSIT ALONG AT $2000, OR MAKE OFFER. WILL TAKE CLEAR LOTS FOR EQUITY. ALSO TWO HOUSES ON 1 LOT, 28TH ST., NEAR CENTRAL AVE., $3000.
MAIN 1273. GUS B. HILL.
HOME A2732. N.W. COR. 2ND & BDWY.
WITH STRONG & DICKINSON.

FOR SALE—A SACRIFICE SALE OF A 6 room bungalow, 30x50 on W. 45th st., cellar, garage, chicken house, fences, fine sideboard, mantel, built in hall tree, with 2 large mirrors, upholstered seats, polished floors all over the house, parlor and dining room, oak floors, cabinet kitchen with water heater, kitchen and bedrooms all white enameled, 2 laundry trays, cement porch across front, etc. Price $3750, worth $4250. Take $300 down. Call owner, SOUTH 2300. 6

FOR SALE—ON EASY TERMS, IN HIGHland Park, 6-room house, very high ground, sightly and with unobstructed view of the valley and mountains. Exceptionally large lot, 55x200, improved with lawn, flowers, fruit trees, sheds, chicken pens, etc. Street work, sewer, gas, etc. paid. Would accept good lot on first payment. This is the biggest snap Highland Park way for $2850. See us at once. HIGHLAND PARK REALTY CO., corner Monte Vista and Avenue 60. Take yellow Garvanza cars.

FOR SALE—BEAUTIFUL, NEW, ARTISTIC bungalow, on lot 50x150, fronting on Sunset blvd.; especially well built; large, beautiful living-room, polished oak floors, clinker brick fireplace and porch; artistic buffet; heavy beamed ceiling; two large, sunny bedrooms opening into a beautiful white enameled bathroom; fine kitchen, cold closet; screen porch; auto shed; beautiful lawn and flowers; easy payments. T. WIESENDANGER, 207 S. Broadway. A2043. Main 2043.

FOR SALE—
$75 CASH. LOOK. $30 PER MONTH.
FOR SALE. BARGAINS ONLY.
$1750—4 room plastered old house, fine location, yellow cars, gas, etc. West of Moneta ave., swellest of the swell bungalows and cottages on your own terms.
Phone South 483. WHITE & CO. South 483.
51st and Moneta avenue. 7

FOR SALE—A 6-ROOM MODERN BUNGAlow, $4000, cash $400, $30 month, at Harvard blvd. near 29th.
Also great bargain in fine lot of residences in West Adams Heights district and foothill section of East Hollywood.
Money loaned to build houses and on improved real estate.
Pay cash for real bargains in real estate. West 663, 71032. 2029 W. 16TH. 10

FOR SALE—
Comparatively new modern 5-room house, on Hill Top tract, retaining wall; street graded and sewered; grand view; close in; near car line; price $3000; $500 cash, balance $25 or more monthly. Lot almost worth the money. See S. D. RANNELLS about this. Office 127 N. Main st. 'Phones Main 5707, A7781. 6

FOR SALE—
BEAUTIFUL BUNGALOWS
In Vermont Ave. Square.
$300 to $500 down.
Balance like rent.
Come out and see me before buying a home. 'Phones 29066, South 3857.
C. A. WESBECHER,
4621 S. Vermont ave.

FOR SALE—
Well built 6-room house; lot 88x138; fine lawn, trees and flowers; choice location, near Arthur Letts' Holmby Place; elevation 470 ft., price $2750; easy terms; might consider clear vacant lots for part. See RANNELLS LAND CO., office 127 N. Main st. 'Phones 5707, A7781. 6

FOR SALE — DON'T BUY THAT HOME until you inspect the new 7-room bungalow.
WEST ADAMS HEIGHTS.
A composite of every approved feature. Large lot. Delightful neighborhood.
2421 W. 22D ST.
Open this p.m.
'Phone 72793.

FOR SALE—DOUBLE YOUR MONEY HERE. Look; $15 monthly including interest, only $50 down; nice 4-room hard-plastered cottage; valuable lot; close in, on car line; gas, electric lights; bath, sink; will soon be valuable business property; a chance of a lifetime. Apply 1374 E. 38TH ST. Hooper-ave. car.

FOR SALE—NO INTEREST; NO INTEREST. Look, nice 4-room cottage; large lot; garden and fruit; only $100 down, $15 monthly, no interest; price only $1200; you can be your own landlord here; don't pay off the other fellow's property. Apply 1365 E. VERNON AVE. Hooper ave. car.

FOR SALE—
Bungalows or houses built on terms, from $100 to $300 cash, $15 to $40 per month; high class in every particular; plans and specifications furnished.
Main 3339. MARTIN, A6282.
10 303 Grant Bldg.

FOR SALE—JUST FINISHED; 8-ROOM house, worth $10,000, but must sell this week and will take $9000; it is the finest location in the city, the first house north of Pico on Hyland ave. Part on time at 6 per cent. Inquire at above address or at 2321 DORCHESTER ST., J. H. KELSEY, owner. 6

FOR SALE—
$1250—$300 CASH,
BALANCE $15 PER MONTH.
2 acres, improved land, with house, etc., at Sunland, near San Fernando.
THE McCARTHY COMPANY,
201 North Broadway.

FOR SALE—F. H. REDPATH SAYS THE CLASSIEST BUNGALOW IN THE CITY IS 939 W. 40TH PLACE. THE TERMS ARE CLASSY, TOO. SOUTH 589.

FOR SALE—2-STORY HOUSE, $3450. Modern and complete; lot 52x125; $300 cash, $25 per month, including interest; gas and electricity; good car service; first-class district.
Main 3339. MARTIN, A6282.
10 303 Grant Bldg.

FOR SALE—$10 MONTHLY; $75 DOWN; nice 5-room cottage, large lot; gas, fruit trees, large pepper trees; pay your rent money here and become independent of your landlord. Don't be a rent-paying mollycoddle. Apply 1374 E. 38TH ST., Hooper-ave. car.

FOR SALE—LOOK; ONLY $50 DOWN, $10 per month; 5-room California house; all papered and nicely painted; on high, level ground; east of Boyle Heights; on Fifth st., near car line; value $1400. Address 318 STIMSON BLDG. 8

FOR SALE—$2300, $300 DOWN, $25 MONTH; this is a lovely 7-room modern home, located in East Hollywood; close to car; all improvements; high, healthy, restricted locality. If you want a really good place for little money, this is it. HENRY JETER, Temple 744. 7

FOR SALE—YOU, MR. RENT PAYER, here is your chance to pay your rent money in your own pocket; $20 monthly, including interest; $150 down; elegant 7-room modern cottage, close in; fine place. See it. Apply 1365 E. VERNON AVE. Hooper-ave. car.

FOR SALE—AT A BARGAIN, JUST COMpleted, 1 strictly 6-room bungalow, in Vermont Ave. Square. High-class workmanship all through, must be seen to be appreciated, small payment down, balance like rent. Owner and builder, PHONE SOUTH 116.

FOR SALE — GOOD FOUR-ROOM HOUSE; lot 46x128; lawn, etc.; Pico Heights, close in. Price $2250. Mtg. $1600, 2 years. Easy terms; might consider good automobile or clear lot for equity. Address C, box 124, TIMES OFFICE.

FOR SALE—BARGAIN, FROM OWNER; strictly modern new 6-room bungalow; hardwood floors, beam ceilings, white enameled bedrooms, bath and hall; cellar; in Vermont Avenue Square. Owner at house 1 to 5 today, 1230 W. 48TH ST. 6

FOR SALE—BUNGALOWS AND HOUSES. Southwest, or Westlake or Wilshire, on easy terms, at cash prices.
Main 3339. J. E. MARTIN, JR., A6282.
10 303 Grant Bldg.

FOR SALE—
High-class 1½-story bungalow, Arlington Heights; sacrifice price if taken quick, but you must have cash. OWNER, 1513 Second avenue. Phone Main 3490. 6

FOR SALE—NEW 4-ROOM COTTAGE, ON Staunton ave., near Vernon; lot 50x132; price $1750, $300 down, balance $20 month, including interest. GOLDEN STATE REALTY CO., 608 S. Spring st.

FOR SALE — $1550; 5-ROOM BUNGALOW, near South Park; bath, electricity, wood shed, lawn, flowers, vegetables; space for another house. T. L. CHAPIN, 111 S. Broadway. 7

FOR SALE—A SMALL BUNGALOW, LARGE lot, on Trinity, close to 36th and Moneta, $1600, $100 cash, $25 per month. This is hardly the price of the lot. If you want a home see owner, 458 S. SPRING ST. 6

FOR SALE—BEAUTIFUL LARGE 6-ROOM house, corner 45th and Kansas; also fine house in Wilshire district; either will be sold at a decided bargain. 'Phone OWNER, Temple 398. 5

FOR SALE — EUCLID AVE., CORNER Fifth, five-room modern bungalow, high, healthful, two car lines, 15 minutes; $2150; easy terms. Consider part trade. BOYLE 175.

FOR SALE—HIGH-CLASS VACANT AT reasonable prices. Come out and we will show you some bargains in houses. 5c fare. TAFT & RANDALL, Sunset and Vermont ave. 7

FOR SALE—BUNGALOWCRAFT. LATEST best book of bungalow plans, $1. Don't fail to see us about plans. H. A. EYMANN, 503 Chamber of Commerce, Los Angeles.

FOR SALE—
Houses.

FOR SALE—$2300; ONLY $300 CASH, $20 PER month including interest, for new 5-room modern bungalow; lot 40x140 to alley. D. S. WOLCOTT, 3912 San Pedro st. 7

FOR SALE—5-ROOM MODERN COTTAGE, furnished; all complete; lawn, flowers, barn; fine place; terms; new. See OWNER, 5827 Moneta ave. Harry Burke. 12

FOR SALE—CITY HOUSES AND LOTS. See DWIGHT & McKINLEY,
432 Bradbury Block.
Phones A1878, Main 5874.

FOR SALE—5-ROOM, STRICTLY MODERN cottage; fine corner, Boyle Heights, $3250; easy terms if taken at once. Address OWNER, Z, box 136, Times Office. 7

FOR SALE — ONE OF THE PRETTIEST bungalows in the southwest; lot 50x135; sewer, gas and all modern conveniences. Apply OWNER, 1922 W. 23d st. 6

FOR SALE—6-ROOM MODERN COTTAGE, $500 down, balance $25 per month, including interest. 2423 MICHIGAN AVE. 'Phone Boyle 665. 9

FOR SALE—WILL PAY AGENTS $250 COMmission if you sell No. 1287 W. 37th Drive before April 20; price $4500, $1500 cash, balance easy. PHONE WEST 2631. 13

FOR SALE—712 WEST 54TH ST., $1550; 3 plastered rooms and kitchen, lot 40x136, $400 cash, balance $10 per month. Address OWNER, box 78, Dolgeville, Cal. 6

FOR SALE—NEW, STRICTLY MODERN 6 large rooms, 447 W. 42d st.; also 639 W. 47th st. Open, look at them, $500 first payment. OWNER, West 5914. 8

FOR SALE—5-ROOM COTTAGE AND LOT, on Adams st., $1300 cash; $2100 on the best of terms and long time; a bargain. Address C, box 102, TIMES OFFICE. 10

FOR SALE—$200 CASH, BALANCE LIKE rent; lot 45x165, with 5-room house, 2626 N. Workman st., or BEN WHITE, 304 Bryson Blk. 6

FOR SALE—4-ROOM MODERN; WALKING distance, $850; $150 cash; lot 60x150; 3 car lines; 5c fare. $450. 228 MERCHANTS' TRUST BLDG. 6

FOR SALE—NEW 4 ROOM BUNGALOW, good bath, good car service, $1500, $100, balance monthly, OWNER, 927 E. 23RD. B5534. 7

FOR SALE—NEW 5 ROOM BUNGALOW, clear, will sacrifice, gas, electric, sewer, furnished or unfurnished. 425 W. 58TH ST. 7

FOR SALE—5-ROOM HOUSE AND LOT, $1400; $100 cash, $15 month. OWNER, 541 E. 38th st. 'Phone South 1990. 11

FOR SALE—CRAFTSMAN BUNGALOW, (new,) 5 rooms and workshop. 2030 W. 27TH. Take W. Adams car. 8

FOR SALE—9-ROOM MODERN HOUSE, 1051 Westlake. WHITTEN, owner, 831 Westlake. 'Phone 52610. 8

FOR SALE—UP-TO-DATE 7-ROOM 2-STORY house; easy terms; must sell at once. 1854 W. 52ND ST. 'Phone West 1473. 10

FOR SALE—EASY TERMS; NEW, 6-ROOM bungalow, 2354 West 20th st. Interest 6 per cent. Telephone owner, WEST 3187. 6

FOR SALE—5 ROOM MODERN COTTAGE. See owner at premises, 931 EAST 11TH ST. 6

FOR SALE—BY OWNER, 2-STORY TENT house; will sell cheap. 341 S. HOPE. 6

FOR SALE—$1450, $150 CASH, 4-ROOM MODern cottage. Phone SOUTH 2308. 6

FOR SALE — $25 DOWN, $25 MONTHLY buys 2129 COURT ST. 5 rooms. 6

FOR SALE — 4-ROOM PORTABLE HOUSE, cheap. 822 HAWTHORNE. Bdwy. 4967. 6

FOR SALE—
City Lots and Lands.

FOR SALE—
$1800.
WILSHIRE BOULEVARD DISTRICT.
A large lot 171 feet deep, fronting east on a seventy foot highly improved boulevard, surrounded by high class residences. The lot stands about four feet above sidewalk and is only half a block from yellow car line. It is well worth $3500 and will sell for $5000 shortly. EMIL FIRTH, owner, 319 W. 4th st. between Broadway and Hill st.
Home A8105. Main 2543.
"You're safe at Firth's." 10

FOR SALE—BUY NOW.
CLOSING OUT TRACT AT BARGAIN PRICES. FINE BIG LOTS ON CAR LINE; 5-CENT FARE; TRACT BUILT UP; 8 MINUTES FROM CENTER. TAKE WATTS CAR ON MAIN TO 38TH. SEE AGENT. ONLY $375 EACH; ALSO THREE NEW FOUR-ROOM CALIFORNIA HOUSES, READY TO MOVE INTO; $1050 TO $1250. EASY TERMS. GUS B. HILL, N.W. CORNER 2ND AND BROADWAY, GROUND FLOOR, WITH STRONG & DICKINSON. MAIN 1273; HOME A2732. TRACT OFFICE, SOUTH 1093.

FOR SALE—
BUILDERS, ATTENTION.
I have some choice close in lots that I wish to have improved. I will convey the property to you clear of incumbrance, let you make a first mortgage to help you put up your building and take a second mortgage for the value of the lot. Isn't that easy? EMIL FIRTH, 319 W. 4th st., between Broadway and Hill st. Home A8105. Main 2543.
"You're safe at Firth's." 10

FOR SALE—$175 TO $500. TERMS ONE-tenth down and $5 per month; large lots in the highlands between Garvanza and Eagle Rock. This is the highest and most healthful location reached by 5-cent fare; altitude 750 to 900 feet; decomposed granite soil; no adobe, splendid water piped; picturesque location in the foothills. Take yellow Garvanza car on Main street, marked Eagle Rock avenue, and go to end of line. CRITES, MYERS & KULLI.

FOR SALE—
FOR HIGH-CLASS WILSHIRE LOTS,
$1500 and up,
SEE
ARTHUR W. KINNEY CO.,
FOR WESTLAKE APARTMENT SITES,
$1900 and up,
SEE
ARTHUR W. KINNEY CO. (Lot Dept.,)
118-19 Mer. Trust Bldg. A9242, Main 3233. 6

FOR SALE—
60x295. $600.
A north front lot, 60 feet front and 295 feet deep, with cement walks, curbs, graded and oiled streets, close to two car lines and nice residences. Only $600; only $10 cash, only $10 monthly. EMIL FIRTH, owner, 319 W 4th st., bet. Broadway and Hill st.
Home A8105. Main 2543.
"You're safe at Firth's." 10

FOR SALE—$1000 LOTS FOR $600.
CUT PRICE FOR ½ CASH.
Go see these; take Pacific blvd. car at Seventh and Broadway (transfers) and get off at 38th st.; don't pay rent, own your own place; 5c fare; see tract agent. JACK DOYLE. Tel. Broadway 3806. GUS B. HILL, Sales Manager, with Strong & Dickinson, N.W. corner Second and Broadway. Main 1273, Home A2732.

FOR SALE—CHOICE WILSHIRE BARGAIN, JUST SOUTH OF WILSHIRE BOULEVARD, LARGE LOT 53½x135. LOOK AT THE PRICE, ONLY $1150. HAVE CLIENT WHO WILL LOAN $500, BALANCE $650 CASH, AND YOU DON'T HAVE TO BUILD TO GET THIS ONE LOT AT THIS SACRIFICE. W. ROSS CAMPBELL, 107-8-9-10 SECURITY BLDG. HOME 10547; MAIN 60.

FOR SALE—
REAL BARGAIN.
GOOD STORE OR RESIDENCE LOT. CAN SELL FINE LOT AT E. 33RD ST. AND HOOPER AVE. CAR LINE FOR $1050; ALSO FINE COR. FOR STORE FOR $1500. GUS B. HILL, N.W. CORNER SECOND AND BROADWAY, WITH STRONG & DICKINSON. HOME A2732, MAIN 1273.

FOR SALE — WHY SPEND ALL YOUR spare cash for a home that yields no return? Why purchase cheap land that will always remain cheap? Huntington Park Walnut Acres are located in a choice suburb, 15 minutes from Sixth and Main, bear a good income while rapidly increasing in value. Address 514 LAUGHLIN BLDG. Phone A1958. 10

FOR SALE—WESTLAKE DISTRICT, $3500. West 8th st., next corner Hoover st., 50x136; high ground and sightly.
Adams-st. corner, west of Figueroa, Lot 72x188, large lot, $12,000.
Ultra-swell environment.
Sole agents, McGARRY REALTY CO., 301 Bryson Bldg.

FOR SALE—BY OWNER, SEVERAL LOTS on Brooklyn Heights: one lot, Wilshire district, two lots Hollywood; ¼ acre Eagle Rock; three acres Glendora. Will sell below market value as I need the money for other purposes. Address F, box 55, TIMES OFFICE.

FOR SALE—CHEAP; OWNER COMPELLED to sacrifice; former price $1500 each; now offered at $600 each for quick sale. These lots front on South Park ave., opposite Ascot. TIBBOT-HOLT CO., 415 Los Angeles Trust Bldg. A5023, Main 2909.

FOR SALE—A SNAP, $500 CASH WILL BUY a nice sightly lot on New Hampshire st., 50x150 and only 2 blocks to the West 7th st. car in the extension of Westlake. Also a good buy on the car line, 50x154, $950. J. E. MARTIN, 313 Stimson Bldg.

FOR SALE—"WE SELL THE HILLS." FOR grand hill top sites, for grand homes in the beautiful healthful close in northwest part of the city, the RANNELLS LAND CO. every time. Office 127 N. Main st. Phones Main 5707, A7781.

FOR SALE—LOT 50x150; ON 46TH ST., $950; worth $1200.
Lot 51x150, on Brooklyn, $650; worth $1000.
Lot 60x160, N.W., $1250, worth $1600.
T. E. MARTIN, JR., 303 Grant Bldg.
A6282. Main 3339. 10

FOR SALE—A COUPLE OF LOTS LEFT IN our Figueroa-street subdivision at 58th and Figueroa; fine building site; $50 down, $10 per month. See owner, 458 S. SPRING ST.

FOR SALE — OPPORTUNITY FOR SMALL investor, $300 to $500 will secure fine income-paying investment, with large profit. Absolute security. Particulars of OWNER, 318 H. W. Hellman Bldg., corner Spring and Fourth.

FOR SALE — I HAVE 3 LARGE LOTS, worth $1000 each, with house worth $600; will sell the whole for $2600 cash; need money to pay mortgage. Apply 239 E. AVENUE 52. 6

FOR SALE—ONE ACRE, NEAR VERMONT and Prospect aves., $2100, half cash. BROADWAY LAND CO., 402 Mason Bldg. F1920.

FOR SALE—
City Lots and Lands.

FOR SALE—
NEFF ACRES.
NEFF ACRES.
NEFF ACRES.
In the growing southwest, where values are sure to advance.
½ ACRE TO 5 ACRE BLOCKS,
$200.00 AND UP.
$10.00 CASH, $10.00 PER MONTH.

NEFF ACRES—Is only 35 minutes' ride from Los Angeles and directly on Inglewood branch Redondo electric line. Excellent car service.

NEFF ACRES—Has 60 and 80 foot streets and nearly 5000 feet of cement sidewalks. Its own water plant with an abundance of fine water for domestic and irrigation use piped through streets to lots or blocks at low rate.

NEFF ACRES—Has the best sandy loam soil, level land. Particularly adapted for raising of all kinds of vegetables and small fruits. A paradise for chickens.

NEFF ACRES—Is close to schools, churches and factories; passenger and freight depot on the tract. You can be independent with a
NEFF ACRE OF LAND.
SOUTHWEST, PROFIT IS SURE TO COME.
SOUTHWEST.
GO DOWN TODAY. FREE TICKETS AT T. WIESENDANGER,
SUITE 311 MERCHANTS' TRUST BLDG., 207 South Broadway. 11

FOR SALE—
$10 $10 $10 $10 CASH $10 $10 $10 $10
$10 $10 $10 $10 CASH $10 $10 $10 $10
$10 $10 $10 $10 CASH $10 $10 $10 $10
$5 $5 $5 $5 PER MONTH $5 $5 $5 $5
$5 $5 $5 $5 PER MONTH $5 $5 $5 $5
$5 $5 $5 $5 PER MONTH $5 $5 $5 $5
Soon Pays For A 50-Foot Lot In
LAWNDALE
LAWNDALE
LAWNDALE
LAWNDALE LAWNDALE LAWNDALE
LAWNDALE
LAWNDALE
LAWNDALE
The Price Now Is Only
$125 $125 And Up $125 $125
LAWNDALE
Is the most rapidly growing little city between Los Angeles and the harbor. Nearly a hundred homes already built; stores, schools, churches, postoffice, fast electric line and the best water supply in the State. Yet prices are only a fraction of those asked for lots in undeveloped sections. It will be easy for you to choose after you see
LAWNDALE.
REMEMBER, $125 buys a 50-foot lot, close to the business center. $10 cash, $5 per month, WITHOUT INTEREST or TAXES, pays for it. Free transportation to prospective purchasers. Call for car tickets and
GO OUT TODAY AND SELECT YOUR LOT.
E. L. HOPPER & SON,
7 402-4-6 Laughlin Bldg.

FOR SALE—
THERE'S NO PLACE
LIKE HOME, IF
THE HOME IS IN
RAMONA
ACRES.
The most charming suburban home place around Los Angeles. Many of those owning automobiles building there on account of the handsomely graded boulevard leading out of there in all directions. On the edge of Alhambra, close to Oneonta Park and Pasadena, and within a few minutes' ride of the business section. Only 20 minutes from Sixth and Main on fast electric line.
Gas, Water, Electricity.
Cement Walks and Curbs.
Exclusive, Refined, Elegant.
Every lot an acre and every acre a corner. $1000 AND UP.
Small payment, monthly terms. Restrictions reasonable, though rigid.
We Build Your Bungalow.
We will build for you on small deposit and payments like rent, if desired. Buy of the owner and builder and save money. Take Covina car at 6th and Main to Ramona Park and get off at Garfield avenue.
W. H. SHAW.

FOR SALE—
AT A GREAT BARGAIN, ONE OF THE BEST SITUATED VACANT LOTS IN THIS CITY, BEING ONLY 2 SHORT BLOCKS FROM THE NEW CITY PARK AND 3 CAR LINES; SITUATED ON THE SOUTHEAST CORNER FIGUEROA AND 41ST STS. SIZE 61½x126 FT. TO ALLEY. WILL SELL THIS LOT AT A SACRIFICE AND ON EASY TERMS AND PAY AGENTS 5 PER CENT. STRAIGHT. CALL OR WRITE TO OWNER, DR. C., 522 H. W. HELLMAN BLDG., FOURTH AND SPRING STS. HOME A3448, SUNSET MAIN 3342. 8

FOR SALE—
WHEN YOU GO TO SOMERSET
YOU GO TO INDEPENDENCE.
ONE ACRE PAYS FOR ITSELF.
Go to Somerset, where all wise and provident people go, who wish to own their own homes in a locality where the land pays for itself. You might just as well be paying for a home of your own as to be enriching the landlord.
In no other section is good land possible so close to the city, at such a low price and on such easy terms. You can buy a whole acre at Somerset, where the soil is perfect and water free, where the electric car runs almost to your door, where city values are fast creeping up, and only 30 minutes from the business district.
A WHOLE ACRE,
$350,
$10 DOWN, $10 A MONTH.
GET IT NOW BEFORE IT IS TOO LATE.
Go and see it. Free excursions every hour every day.
EMIL FIRTH,
319 W. Fourth st., bet. Broadway and Hill
"You're safe at Firth's."
Home A8105. Main 2543.

FOR SALE—LOTS—
BY
MINES & FARISH.
WILSHIRE BLVD. SECTION; ONLY TWO BLOCKS NORTH OF WILSHIRE, TWO BLOCKS WEST OF VERMONT; 8 MORE BEAUTIFUL HIGH-CLASS, UPON WHICH SPECIAL INDUCEMENTS WILL BE OFFERED TO THOSE WHO WILL BUILD AT ONCE; ONE BLOCK FROM THE CAR; GAS, TELEPHONE, ELECTRICITY; 2 HOUSES STARTED. THESE ARE THE HIGHEST CLASS CLOSE IN LOTS THAT SUCH SPLENDID OFFERS ARE OPEN ON. A CHANCE TO MAKE MONEY IN THIS PROPOSITION. GO OUT TODAY. MAPS UPON APPLICATION, AND FULL DETAILS.
SEE MR. BOYDEN,
MINES & FARISH,
353 S. HILL ST.

FOR SALE—
ABSOLUTELY
The cheapest lot in the
WILSHIRE BLVD. DISTRICT.
50-FOOT EAST FRONT.
On a high point, giving a commanding view of the entire district and the mountains, lies above the sidewalk, not filled; owner must sell.
PRICE $1000, PART CASH.
FRED'K A. HOLMES & CO., Sole Agents,
718 Wright & Callender Bldg.
8 F1554. Main 3460.

FOR SALE — $2750; CHOICE LOT FOR apartment-house, one-half block from business houses. 1401 Dewey ave. 50x136. OWNER, 'Phone West 4833. 7

FOR SALE—A SNAP, $950, UNIVERSITY Place and Dalton, one block south of Santa Barbara; few days only. A. BOEKER & CO., 405 Laughlin Bldg. A4167. Main 2551. 7

FOR SALE—
City Lots and Lands.

FOR SALE—
Factory site, on Atlantic street, 350 feet south of 7th.
Lot 30x110 feet on E. 7th street, near Mott street, with 15-foot alley on east side of lot, with small house, $30 cash, $10 a month, $200.
Lots 45x155 feet to 15-foot alley, $240. Other lots in Stephenson Avenue Tract, $280 to $800.
Two beautiful lots overlooking Echo Park, $750 each.
Lots in North Elysian Heights Tract, $250 to $500.
Lots in Oak Ridge Tract, South Pasadena, $100 to $295.
Also acreage property, $22 to $50 an acre.
WICKS REALTY SYNDICATE,
620 L. A. Trust Bldg.,
Cor. 2nd and Spring Sts.

FOR SALE—
—$3750—
—$3750—
Terms.
PICO STREET
PICO STREET
Business lot
Near Harvard blvd.
Lot 48x126½.
ABSOLUTELY THE BEST BARGAIN EVER OFFERED ON THIS THOROUGHFARE.
See E. F. KOSTER,
W. I. HOLLINGSWORTH & CO.,
314 Wilcox Bldg.
6 Main 1363. Home 10777.

FOR SALE—
50x140—Grant st., near Arlington, $1400.
40x140—Near 16th and Arlington, $1150.
50x150—6th ave. near 21st st., $1300.
50x150—6th ave., near 16th, $1250.
50x150—Corner on Arlington, $2300.
50x140—4th ave., corner, east front, $2750.
50x140—4th ave., near Washington, $1600.
60x150—Van Ness near Pico, $2450.
50x160—22nd, near Cimarron, $2200.
50x150—2nd ave., near 16th, $1500.
50x140—5th ave., near Pico, $1400.
50x130—21st st., near Cimarron, $2000.
SOUTHERN CALIFORNIA REALTY CO., Southeast Corner 16th and Arlington. Phones 72314, West 456.

FOR SALE—
$2500—Catalina near 7th, E. F., 50x145.
$2250—Berendo near 8th., E.F., 50x150.
$2350—Vermont near 9th, E. F., 50x145.
$3300—Berendo near 7th, 60x145.
$4000—Catalina south of Wilshire, 60x145.
$5500—Corner Catalina and 8th, 100x145.
$1800—Hobart near 16th, 50x150.
$2200—Lenox near 16th, 50x120.
$2350—Roosevelt near 16th, 50x120.
$5200—W. 7th opp. Wilshire Pl., 60x155.
Money to loan on real estate at low rates.
LEE A. M'CONNELL & CO.,
Established 1886. 311-312 Douglas Bldg.

FOR SALE—THIS WEEK ONLY.
$1000 LOTS FOR $500.
½ CASH. BAL. TERMS.
MUST RAISE CASH.
SACRIFICED FOR CASH.
FINE SPECULATION OR INVESTMENT.
½ PRICE TO GET MONEY QUICK.
ON JEFFERSON ST., BET. SANTA FE AVE. AND S. P. R.R.
PLANT YOUR MONEY HERE NOW.
GUS B. HILL,
149 S. BROADWAY,
WITH STRONG & DICKINSON. 7

FOR SALE—TWO FINE SIGHTLY LOTS, end of Eagle Rock ave., fare 5 cents. Address C, box 145, TIMES OFFICE. 12

FOR SALE—
Acreage for Subdivision.

ACREAGE LAND AT MOORPARK, $22 AND $50 an acre; also town lots in Moorpark, $100 to $175; 107 acres with ranch house, large barn and outbuilding. Improvements cost $2500; $30 an acre; $3210. Water under pressure piped in house and barnyard. Easy terms.
WICKS REALTY SYNDICATE,
620 L. A. Trust Bldg.,
Spring and Second Sts.

FOR SALE—VERY SPECIAL—
20 ACRES (120 LOTS) ON MONETA AVE., NEAR MANCHESTER AVE., ON REDONDO SHORT LINE ELECTRIC; WATER IN; CAN BE SOLD ON EASY CONTRACT; LONG TIME; 6 PER CENT. FINE FOR INVESTMENT BUILDING COMPANY OR TRACT BUYERS. SEE OR TELEPHONE GUS B. HILL, 149 S. BROADWAY. MAIN 1273. A2732.

FOR SALE—
Business Property.

FOR SALE—
E. NINTH ST. SNAP.
E. NINTH ST. SNAP.
48½x135.
48½x135.
$11,500. $11,500.
$11,500. $11,500.
SOMETHING DOING ON E. NINTH ST.
IMPROVED WITH TWO-STORY, 12-ROOM MODERN HOUSE. THIS PROPERTY IS OFFERED FOR QUICK SALE AND MUST BE SOLD THIS WEEK. WILL ACCEPT AS PART PAYMENT A 6 OR 7-ROOM COTTAGE IN UNRESTRICTED DISTRICT. SMALL AMOUNT CASH.
NEW CITY MARKET IS GOING ON E. NINTH ST.
EQUITABLE LOAN AND INVESTMENT CO.,
620-21 I. W. HELLMAN BLDG.,
MAIN 4436. 411 S. MAIN ST.
7

FOR SALE—BY
W. I. HOLLINGSWORTH & CO.,
ESTABLISHED 1890.
REMEMBER! ! !
THIS IS THE TIME TO BUY
PROFITABLE INVESTMENTS,
$14,500.
$14,500.
Pays 10 per cent.
IN THE SHADOW OF OUR LARGEST DEPARTMENT STORE.
Just east of Main, near E. Ninth st.
LOT 50x150 TO ALLEY.
Modern improvements cost $7500. That makes the lot $140 per foot.
THIS IS THE BEST CLOSE-IN BUY EVER OFFERED IN THIS CITY.
For more particulars see E. F. KOSTER.
W. I. HOLLINGSWORTH & CO.,
Exclusive Agents,
314 Wilcox Bldg.,
6 Cor. Second and Spring sts.

FOR SALE—
—$3750—
—$3750—
Terms.
PICO STREET
PICO STREET
Business lot
Near Harvard blvd.
Lot 48x126½.
ABSOLUTELY THE BEST BARGAIN EVER OFFERED ON THIS THOROUGHFARE.
See E. F. KOSTER,
W. I. HOLLINGSWORTH & CO.,
314 Wilcox Bldg.
6 Main 1363. Home 10777.

FOR SALE—$5000, $5000, $5000, $5000.
75x150—Very close in—75x150
$2000 cash, balance 7 per cent.
Laffayette, between Jackson and Ducommon, $40 per month income, contains 11,250 square feet, only 44½c per square foot. Only $66.66 per front foot for lot 150 feet deep, within 10 minutes' walk of retail section, Courthouse, City Hall, postoffice, and new Hall of Records; a rare opportunity. Address W, box 258, TIMES BRANCH OFFICE. 8

FOR SALE—51x120 FT. ON 16TH ST., BEtween Main and Hill sts. Price $8100; $5000 cash, balance 2 and 3 years. W. A. JOHNSON & CO., 123 S. Broadway. 8

FOR SALE—FINEST FULL SIZE BUSINESS lot on Jefferson; NORTH front near Grand; $100 foot; only $3000 cash required. Owner, HOME 53337.

FOR SALE—TWO BARGAINS.
50-foot, 17th near Grand, $6500.
40-foot, 16th near Grand, $7500.
C. E. MOORE, 209 Laughlin Bldg. 6

FOR SALE—
Income Property.

FOR SALE—INCOME PROPERTY, $8600—Modern and up to date flats, within one block L. A. Ry. and Traction car lines, 23rd and Hoover sts. Choice neighborhood, bringing 11 per cent. net on price now. Owner, 1656 WEST WASHINGTON ST. Phone 53951. No agents. 6

FOR SALE—BY OWNER, ONLY BEAUTIful flat building near Figueroa and Pico. Income $95. Price $11,250. Owners. PHONE MAIN 1295. 6

FOR SALE—8 STORES, 4 HOUSES, $10,000; $5000 cash; rental $1500. SIDDALL, 218 Broadway.

CONTRACTORS—
And Builders.

BLUE PRINT BUNGALOW BOOK. Many new and attractive plans, price $1.
$750 builds modern plastered 5-room house.
$975 builds up to date 6-room bungalow.
$1000 to $1500, strictly modern bungalow.
$1850 to $2000, swell 1½ and 2-story houses.
Low bids on all classes of building.
Bring in your ideas for free estimate.
W. G. HANSON BUILDING CO.,
516-18-22 Mason Bldg., Fourth and Broadway. 9

WAIT JUST A MINUTE UNTIL WE EXplain. Our manager spent years building houses with his own hands (not by theory). We know how to build a house right. If you want a good house built cheap or a cheap one built good, see us. We will meet others' bids and give you a better job. Let us prove it.
WEST COAST BUILDING CO.,
330-21 San Fernando Bldg.
Main 4933, F6423.

FRED MEIER, GENERAL CONTRACTOR, CARPENTER, CEMENT, BRICK AND PAINTING, REMODELING AND REPAIR WORK; NOTHING BUT FIRST-CLASS WORK AND MATERIAL USED; 'PHONE CALLS PROMPTLY ATTENDED TO. 912 TOWNE AVE. 'PHONE BROADWAY 1354. 8

BUNGALOWS OR HOUSES BUILT ON terms for $100 to $300 cash, $15 to $40 per month; high-class in every particular; plans and specifications furnished. MARTIN, 303 Grant Bldg. Main 3339. A6282.

CONTRACTORS—
And Builders.

EMPIRE BUILDING COMPANY, GENERAL CONTRACTORS AND BUILDERS.
WE BUILD MODERN HOMES—PLANS FREE.
IF YOU HAVE YOUR OWN LOT WE WILL LOAN THE FULL COST OF THE BUILDING.
IF YOU HAVEN'T THE MONEY TO BUY THE LOT, WE WILL BUY IT FOR YOU AND BUILD ON IT TO SUIT YOU ON EASY TERMS.
$1000 BUILDS A 5-ROOM PLASTERED HOUSE, MODERN PLUMBING COMPLETE.
$1250 BUILDS A 6-ROOM PLASTERED HOUSE, MODERN PLUMBING COMPLETE.
BUNGALOWS IN ALL PARTS OF THE CITY FOR SALE ON PAYMENTS.
OUR WORK IS OUR REFERENCE. IF YOU ARE GOING TO BUILD LET US ESTIMATE THE COST FOR YOU.
504 CHAM. OF COMMERCE.
A3487. WEST 1501.

M. S. YEAGER & CO.,
328 and 329 Central Bldg.
FREE. FREE.
Plans and specifications for cottages and bungalows absolutely free.
$250 up builds 4-room California bungalow, painted, papered, porcelain plumbing; $650 to $800 builds artistic, modern 5-room bungalow; $900 to $1100, 6-room; $1200, 1½-story.
LOWEST PRICES, CASH OR TERMS, on all classes of houses. Work guaranteed; bonds furnished. References—300 satisfied customers. Bring your plans for free estimates.
M. S. YEAGER & CO., 328-329 Central Bldg., Sixth and Main. Main 72, F8182. 8

F. W. WITTE & CO., CONTRACTORS.
Our success in the building business is due to the thorough character of our work, together with a sincere desire to please. If you are going to build, we invite you to call at our office and look over plans.
Artistic modern bungalows, $750 to $1500.
1½-story bungalows, $1500 to $3000.
4-room California houses, nicely designed, with plumbing, closets, etc., $300 to $500.
F. W. WITTE & CO., CONTRACTORS,
327-28 San Fernando Bldg., 4th and Main. 9

WE BUILD DIRECT FROM OUR OWN lumber yard, that's why we lower bids. All plans and specifications free to you.
2-room bungalow, $100; 4 rooms, $200.
5-room bungalow, modern, $600 to $800.
6-room bungalow, $900 to $1100.
1½-story $1200 to $1800.
We build in country as well as city.
Loans arranged if lot is clear.
P. J. LEAVER & CO., rooms 217-218-219 San Fernando Bldg., S.E. corner Fourth and Main. Phone Main 2748. 9

BLUE PRINT PLANS TO ORDER; 5 ROOMS $4. ANGELUS DRAFTING CO., 217 San Fernando Bldg., 4th and Main sts. Main 2748.

WANTED—RELIABLE CARPENTER TO figure on labor of 6-room bungalow. Call 318 STIMPSON BLDG., this afternoon. 6

HOTELS—ROOMING-HOUSES
For Sale, Exchange or Wanted.

FOR SALE—OR EXCHANGE—BY H. C. DECKER, 500 HOTELS AND APARTMENT-HOUSES.

50 rooms on Spring, clears $250	$2500
30 rooms, long lease, cheap rent	$2600
32 rooms, always full, clears $250	$3400
42 rooms, modern, downtown	$3400
7 room flat, very good	$375
28 room lodging house, for cottage	$2200
70 rooms to exchange, real estate	$4100
45 rooms, new, modern, will sell for cash	$5000
19 rooms on Broadway, for lots	$1500
39 room apartment house for cottage	$4000
Apartment-house, 62 rooms	$8500
50 room modern hotel, clears $400, only	$7500
92 room apartment house for exchange	$9000
200 cottages for exchange, all prices.	
70 room boarding house, 100 boarders	$5500
64 room apartment house, R. Estate	$5000
20 room transient and permanent roomers, for house with a yard or large house	$2500
17 rooms on 4th st. for sale cheap	$1200
1000 HOUSES NOT ADVERTISED. SEE THEM.	
11 rooms, a grand bargain	$600
11 rooms, W. 9th st. must sell	$450
26 rooms, worth $3000, offer wanted.	

FOR EXCHANGE, THE BEST HOTELS. 38 ROOM STRICTLY MODERN, FOR LOTS, COTTAGE OR RANCH.
FOR EXCHANGE—A 75-ROOM HOUSE THAT DOES AND WILL CLEAR $250 EVERY MONTH. WHAT HAVE YOU TO OFFER?
H. C. DECKER, 452½ S. BROADWAY.
Main 4177, F3228. 6

FOR SALE—GOOD BARGAIN. IF YOU want a nicely located, well furnished, 23-room rooming-house, close in on Hill st., see this; will sacrifice for $750.

FOR SALE—Transient house of 24 rooms, modern, furniture and carpets in fine condition; rent only $50, lease; price $1400; $700 cash; would consider San Diego lots. See FOX, with H. L. Miller & Co., 414 W. 7th. Main 6707; F3738. 6

FOR SALE—ROOMING HOUSE, 19 ROOMS, well located and full. Owner must go away at once and will sell this week for less than half cost of new furniture—short time ago. If you want a genuine snap, let us show you this at once. AMERICAN INVESTMENT CO., Agents, 440-441 San Fernando Bldg. 8

FOR SALE—51 ROOMS, $3500, RENT $200. 31 rooms, $1500, rent $100. 36 rooms, $2000, rent, $150. 36 rooms, $2500, rent $135. 26 rooms, $2500, rent $125. 17 rooms, $1200, rent $65. The above houses are for sale or exchange. Room 103 WILSON BLDG., First and Spring. 7

FOR SALE—NICE HOTEL OF 70 ROOMS, well located and does nice business the year around, within walking distance and cheap rent.
TALBOT & CO.,
A4530. 335 H. W. Hellman Bldg. Broadway 2824.

FOR SALE—OR EXCHANGE—THE NICEST 20-room rooming-house in Los Angeles, located near 3rd and Grand. Running water; all outside rooms, is cheap at $2000. Want lots or house and lot; will assume or pay cash difference. Phone A4691. 7

FOR SALE — TODAY, ON OLIVE ST., splendid 18-room furnished and paying rooming-house; sacrifice all $575; take $325 down and balance $10 monthly. PHOENIX, 202 Grant Bldg. 6

FOR SALE—ELEGANT FURNITURE AND carpets, small apartment house, modern; disappearing beds; cost over $2000; for quick sale $1000. Apply Room 610, 356 S. BROADWAY 6

FOR SALE—OR EXCHANGE. NICE 15-room house, close in; rent, including water, $40; for quick sale, $350. 211 WEST FIRST ST., room 14. 6

FOR SALE — 66-ROOM ROOMING-HOUSE, close in; rent $165; 3 years' lease. Price $4000, half cash, balance trade. CITY REALTY CO., 449½ S. Spring. 11

WANTED—HOTEL LANDLADY, MANAGE $6000 centrally located hotel. Must take $1000 interest. Address W, box 269, TIMES BRANCH OFFICE. 7

FOR SALE—THE BEST ROOMING-HOUSE in Los Angeles; will sell cheap; must sell this week. Address 319 N. BROADWAY. 9

FOR SALE—49 ROOM HOTEL, GRAND PAcific, 423½ S. Spring. Make me an offer as an exchange of realty and $500 cash. 6

FOR SALE—ROOMING-HOUSE, 711 CENTRAL AVE. 47 rooms furnished, cheap for cash. 6

FOR SALE—FURNITURE 9 ROOMS, ALL full, leaving city. Bargain. 1201 S. OLIVE. 6

FOR SALE—
Country Property.

FOR SALE—640 ACRES LAND IN STANISlaus county, on Stanislaus River, three miles from Salida, under Modesto irrigation system. A-1 proposition for large stock ranch or subdivision into small alfalfa or fruit farms. Address "OWNER," P.O. box 539, Stockton, Cal. 9

FOR SALE — 60 ACRES, 30 ACRES ALfalfa, balance peaches and 'cots; pumping plant, house and barn. GOOD; will take part trade. CRABB & CO., 214 Citizens' National Bank Bldg., L. A., or 310 W. Second st., Pomona. 6

FOR SALE—320-ACRE IMPROVED FARM, Kern county, part in grain, fine orchard and table grapes; plenty water; 7-room house, large barn and necessary buildings. See OWNER, 321½ S. Spring. Kent. 6

FOR SALE—GOOD LEVEL, RICH SOIL, $17.50 per acre; near R.R.; ideal eucalyptus or alfalfa land; will produce good crops of fruit or root crops; only 12 feet to water. Address J. N. HITCHCOCK, Livingston, Cal. 8

FOR SALE—MUST BE SOLD, 160 ACRES prime land, this county, 24th inst., well 500 ft. deep, water 16 ft. of surface, barn, 30 acres fenced, cheap. Address OWNER, S, box 147, Times Office. 8

FOR SALE—WALNUT GROVE, 10 ACRES, 17-year-old trees, house, barn, shrubbery and other fruit trees, plenty water; ideal home. ABRAHAM SINGER, 704 N. Ave. 64. Phone 31165.

FOR SALE—WRITE ME 2 DAYS IN ADvance and I will meet you at station and show you 20-acre ranch home just started; fine soil, pumping plant; close to Hemet. Terms. J. A. BURBAW, Hemet, Cal. 8

FOR SALE—BEAUTIFUL SAN GABRIEL Valley, 1 to 5-acre lots, $10 down and $10 per month, free water; 12 miles from city, on electric car line. J. W. PINNEY, room 6, Orpheum Theater Bldg., 227 S. Spring st.

FOR SALE—TWO SECTIONS OF CHOICE land, 2 miles from railroad in San Joaquin Valley, $40 an acre, terms. By J. N. HITCHCOCK, Livingston, Cal. 28

FOR SALE—OR EXCHANGE—20 ACRES near town, in artesian belt. BOX 62, Lancaster, Cal. 28

FOR SALE—BEAUMONT LAND, $10 PER acre. See owner. C. A. RICHER, 324 Copp Bldg. 10

FOR SALE—
Country Property

FOR SALE—
$35 PER ACRE AND UP.
FOR BLYTHE RANCH LAND.
WITH FREE WATER RIGHTS.
THE SOIL of the Colorado River Valleys is unsurpassed in fertility by any considerable body of agricultural land in the world. It has the additional advantage of drawing its irrigation supply from a navigable stream, inexhaustible at all times of year and richly supplied with fertilizing material.
BLYTHE RANCH in the heart of the Palo Verde Valley in the best location along the Colorado, because it is situated 165 feet above sea level and is well supplied with pure drinking water at easy depth.
Write or call for literature and excursion dates.
INTERSTATE LAND COMPANY,
622 South Broadway,
F1605. Los Angeles. Main 3020.

FOR SALE—
ORANGE LAND
AND
ALFALFA LAND.
The highest priced lands and the most profitable lands in Southern California are the lands that have been planted to oranges and lemons during the past 5 to 20 years.
Alfalfa fields pay very largely, also.
We have both orange land and alfalfa land in tracts from 5 acres to 100 acres, in our splendid
RIVERSIDE ORANGE HEIGHTS,
In the very heart of the orange belt between Corona and Riverside.
Working men and clerks who are thrifty and want to put themselves in independence; new comers from the cold east who want new country homes where they can make money, come in and find out about these splendid lands, with abundant water already developed, near schools, churches and transportation.
ORANGE LAND,
$300 TO $350 PER ACRE.
ALFALFA LAND,
$125 TO $175 PER ACRE.
Terms to suit you.
BLADES, LONG & CO.,
F5979; Main 855. 432 Security Bldg.
8

FOR SALE—
CHEAPEST ON EARTH
AT THE PRICE.
I am selling out the famous Monte Vista tract in 5 and 10-acre grove-sites at $250 per acre and upward. The soil is unsurpassed. The water is developed. Water right goes with each acre. The water is piped direct in large mains. As proof of the soil conditions the improved orange groves on four sides of Monte Vista are selling at $1000 to $2500 an acre. They yield a revenue of $500 per acre and up. Fruit orchards of all kinds are also abundant and profitable there. The soil has no superior for vegetables and farm produce of all kinds. Winter rhubarb there yields as high as $750 per acre. The location of this land is a sure asset and guarantees great future value aside from its remarkable fertility. It is only ten minutes east of Pomona and only half a mile from the banks, stores, churches, libraries and electric line of Ontario. It is only an hour's ride from Los Angeles. It has stations on two railroads and the electric line is surveyed through it. It has three packing-houses. Schools and college close by. Every element that renders an orange grove or farm prosperous and conduces to the highest home ideals, will be found at Monte Vista. If you wish to get into a live and prosperous community, where your efforts will be well repaid, go and buy at Monte Vista.
5 acres, $1250.
$5 DOWN AND $5 PER MONTH PER ACRE.
EXCURSIONS TO THE LAND TWICE DAILY AND SUNDAY.
COME IN AND GO.
EMIL FIRTH.
319 W. Fourth st., bet. Broadway and Hill.
"You're safe at Firth's."
Home A8105. Main 2543.

FOR SALE—
You will find whatever you want in the way of land on the
CUDAHY
RANCH,
On the great
2800-ACRE
TRACT.
Are ideal locations for
COUNTRY HOMES,
POULTRY RANCHES,
FRUIT ORCHARDS,
TRUCK GARDENS.
Soil for every purpose. You'll find just the kind to suit your needs on the
CUDAHY RANCH.
$400 UPWARDS AN ACRE.
¼ CASH, BALANCE LONG TIME.
Good water.
Ample water.
Cheap water.
Modern piping and meter system. You get what you pay for. Water plant controlled by property owners. Water costs less than 50c per month for 77,000 gallons per acre. All you can possibly use for both domestic use and irrigation.
GO DOWN TODAY.
CALL FOR FREE TICKETS.
Whittier cars run every half hour, morning and evening, and hourly during the day.
6½ MILES FROM SIXTH AND MAIN.
"WHERE CITY MEETS COUNTRY."
JAMES R. H. WAGNER, MANAGER,
Ground floor, P. E. Bldg.,
6 Sixth and Main. F5293. Main 5846.

FOR SALE—
SINALOA, THE NEW CALIFORNIA.
MR. HARRIMAN SAID: "THE SOIL IS AS RICH AS THAT OF IMPERIAL." SINALOA IS LIKE CALIFORNIA IN TOPOGRAPHY, RELATIVE LOCATION, CLIMATE AND POTENTIAL WEALTH. LANDS UNIFORMLY BETTER.
MAGNIFICENT RANCH, 10,000 ACRES, 7 MILES FROM CULIACAN, 1 MILE FRONTAGE TAMAZULA RIVER, 3000 ACRES FOR IRRIGATION, $2.00 ACRE, HALF CASH, BALANCE TIME. PAY FOR ENTIRE PROPERTY ONE YEAR FROM CROP. SEE THIS PROPOSITION.
10,000 ACRES CULIACAN VALLEY YET UNSOLD. $5.00 ACRE. TERMS. IDEAL FOR INTENSIVE FARMING. NEAR LANDS WORTH $100. DO YOU KNOW HISTORY CALIFORNIA LAND VALUES? THEN WHY HESITATE?
SINALOA DEVELOPMENT COMPANY.
807 WRIGHT & CALLENDER BLDG.
PHONE F5526.

FOR SALE—
BUY THE BEST
IN THE SAN JOAQUIN VALLEY.
THE FERTILE GOULD TRACT.
Now cutting up into 20-acre pieces. Good for alfalfa, beans, all the vegetables. Finest land for fruits and grapes. Great dairy land. Best soil in Tulare county. Close to three railroad stations. Close to Tulare City. Splendid water facilities. On the Tulare irrigation ditch and has pumping plants besides.
TWO WATER RIGHTS
DEEDED WITH THE LAND.
5 YEARS TO PAY.
START NOW! START HERE! START RIGHT!
EXCURSIONS WEDNESDAY AND SATURDAY.
EMIL FIRTH.
319 W. Fourth st., bet. Broadway and Hill.
"You're safe at Firth's."
10 Home A8105. Main 2543.

FOR SALE—5 OR 10 ACRE BARGAINS. We can give you 5 or 10 acres of magnificent sandy loam soil, located immediately adjoining railroad station, school, postoffice, stores, etc., in the best part of beautiful San Fernando Valley. Absolutely frostless; no finer soil or more favorable conditions in the county for citrus fruit or winter vegetables. Plenty of water can be gotten at very little cost. We make the unqualified statement that there is no finer property in Los Angeles county. It is located immediately on the main boulevard of the valley, and, if planted to oranges at the present time, will command $1000 per acre in three years. Will sell on easy terms for only $300 per acre.
THE G. H. A. GOODWIN CO.,
202-303 Central Bldg.,
Sixth and Main sts.

FOR SALE—
Country Property.

FOR SALE—ANAHEIM DISTRICT, HA[…] Station, Santa Ana line; 40 minutes L. A., and 20 minutes from Santa Ana; cars every 40 minutes; freight service day, night; between Hansen's dairy and sta[…] 1 ranch, 40 acres, of which 25 acres a[…] and barley, rest pasture and fruit tr[…] artesian wells, 4-room house and fu[…] barn, poultry-house (White Leghorn an[…] mouth Rock,) 3 horses, 1 buggy, 2 cows (fresh,) tools, everything in good […]
—NOTE—
25 acres of this ranch now in alfalfa, good for oranges or walnuts.
PRICE $450 PER ACRE.
Inquire MR. GRAND, owner, L. A. Lake st., 8 to 10 a.m., or to Hansen […] 3 to 5 p.m.

FOR SALE—BIG BARGAIN.
We have for sale the best buy in […] property to be found in Los Angeles […] today. Fifty acres, perfectly level, […] cent sandy loam soil, on the railroad, only 1¾ miles from the station. Located the best part of the beautiful San Fer[…] Valley. Not a single foot of poor […] land in the entire 50 acres. Now under cultivation. If you mean business and […] good dirt when you see it, we want you to inspect this property.
THE G. H. A. GOODWIN CO.,
302-303 Central Bldg.,
Sixth and Main sts.

FOR SALE — I AM THE OWNER […] large ranch near the S. P. R.R., […] Porterville and Strathmore, Tulare […] lying partly in the orange belt, but […] pally in the black bottom lands of Tule […] I am desirous of selling a small part […] alfalfa land, partly in alfalfa now, […] ing of 290 acres, 4 miles from Strathmore; 80 acres orange land, 2 miles from […] more. I will sell all or parts of these […] to cash buyers; no trade considered; […] and terms to be determined by purchaser […] myself on the land. Address P. O. BOX […] Visalia, Cal.

FOR SALE—1700 ACRES OR LESS […] valley land, near ETIWANDA, encir[…] 20,000 acres orange groves and vineyards, railroad stations, electric road now […] prices low. Owner old man and w[…] retire.
F. WITTRAM, St. Bernard Hotel, San Bernardino, Cal.

FOR SALE—20-ACRE TRACT, NEAR […]lerton, with 20 shares of water stock, acres in young orange trees, 10 acres […] year-old walnuts, improved with mo[…] room house, with all conveniences; big […] one fine span of mules with good harness, kinds and best implements needed on […] one driving horse and harness, two […] and one Moline auto. Must be sold by […] 10 as party wants to go to Europe, will double in value inside of 3 years. $24,000. Reasonable terms.
JACOB STERN,
404 Pacific Electric Bldg.

FOR SALE—6¼-ACRE FRUIT AND […]try ranch. Every foot of the ground […] by young orange trees, berries, vegetables, very full equipment for poultry, incu[…] brooders, pens, etc., chickens, horse, cow, all tools go; 3½-H.P. pumping plant, […] shares water stock, good 5-room […] house, bath, etc. Everything in the prime of condition and is a snap. Price […] FOR THIS AND OTHER GOOD BUYS […] THE BEST COUNTY IN THE STATE.
ORANGE COUNTY REALTY CO.,
206 Wilcox Bldg., Second and Spring.
6 Tel. Main 589. A6582.

FOR SALE—BARGAIN.
Rare opportunity for investors. 12 […] cated sections in San Joaquin Valley, […] per acre down, balance 3 years, 6 per […] One mile from Railroad. Easy terms. […]ization lands near by selling for […] acre. Land is all level and with abundance of water. See Mr. Robinson, with
C. WESLEY ROBERTS CO.,
217 Citizens' National Bank Bldg.
Home A4834; Main 5378.

FOR SALE—
CORCORAN LAND.
Now is your time to get a ¼ section of alfalfa and beet land for only $20 per […] artesian water galore; lying along the […] way. See me tomorrow.
ION L. CLA[…]
7 328 Citizens' Nat. Bank B[…]

FOR SALE—
Rich valley land in 40-acre tracts or […] at $5 per acre; $10 down, $10 per month. […] beautiful valley is located in Lincoln co[…] Nevada, on the boundry line of California, the richest mineral belt in the country, […] rich and fertile. Water in abundance […] 15 to 25 feet. Climate superb. Altitude […] feet. OPPORTUNITY OF YOUR LIFE. GOLDEN STATE REALTY COMPANY, 608 S. Spring st.

FOR SALE—
EUCALYPTUS.
Notice to Investors.
Want several responsible people to […] buying 4000 acres
No. 1 eucalyptus land, with abundance […] by canals and Kings River; close […] road; fine and level.
Big profits in it.
W. F. THORNE, 610 Grant Bldg.

FOR SALE—
IRRIGATED ALFALFA LAND.
I am forced to sell a part of my […] rich level alfalfa land. It is under […] cheapest and best water supply in State. R.R., ½ mile from town. Will sell with […] without the crop, on easy terms, and for […] per acre less than surrounding land is […] bringing. No agents need apply. Address box 107, TIMES OFFICE.

FOR SALE—40-ACRE ALFALFA […] with an abundance of cheap water; […] tons per acre to cutting. Located between […] A. and Ocean Park. Good subdivision proposition. Price for quick sale, $400 per acre cash. Considerably cheaper than the […]erty in same neighborhood.
MOREHOUSE, HILANDS & CO.,
'Phone A8842, 218 Citizens' Nat. Bank B[…]

FOR SALE—
REAL BARGAIN.
Fresno county orange land; 20 acres, […] northeast of Sanger; 7 acres peaches, […] Muscats, in second year; remainder […] ange land, irrigating system, good […] team, implements, beautiful location, easy terms. Address owner, PAUL STA[…] Sanger, Cal.

FOR SALE — THOROUGHLY UP-TO-[…] chicken ranch, with 2½ acres ground, […] barn, sheds, corrals, brooders, incubators, stock. This is not a cheap proposition, […] is a modern plant. Just a mile and a […] from Monrovia. We are going to sell […]
M. E. MILLER & CO., Sole Agents,
A2068, or Main 3582. 207 S. B[…]

FOR SALE—33 ACRES IN CROP; MUST […] SOLD AT ONCE. Land is on R.R. […] from town; under best and cheapest […] tion system in State; is level, free from […] kali and now has a valuable crop […] Rather than lose payment made will […] $25 per acre less than value. Fare […] see this land. NO AGENTS. Address C, 106, TIMES OFFICE.

FOR SALE—
10 acres, sandy loam soil; water […] land; 2 acres in alfalfa; land will grow […] thing; on county road, 1 1-4 miles from […] road; walking distance from proposed […] Price $2500; $500 cash, balance 4 years. CENTRAL INVESTMENT CO., 533-5 Central Bldg.

FOR SALE—FIVE ACRES, GOOD, […] VIEW, LEVEL, UNDER IRRIGA[…] $100 PER ACRE. J. C. HAYES, JR., HOME, GLENDALE.

DELANO.

FOR SALE—
Our experts, after one year of actual […] the field, selected Delano in preference […] ner part of Californ[…] because:
It is an early region, and the demand […] early products is always great.
It is a deep, rich, sandy loam soil, […] will furnish implements for you to […] depth.
It is a healthful and accessible region.
We will show you practical demonstration on our land from oranges to alfalfa.
We sell 10 and 20-acre tracts with […] a perfect water system.
S. F. B. MORSE DEVELOPMENT CO.,
No. 451 S. Ma[…]

FOR SALE—DELANO.
Farming lands, fine alluvial soil.
$200,000 and upwards has been […] bringing electric power from Mt. W[…] We have 320 acres in section cornering […] town. We can sell at a very attractive […] Also 40 acres, 80 acres, 160 acres. The […]est, closest farming land—now on the market in this wonderfully rich section.
See McGARRY REALTY CO.,
301 Bryson Bldg.,
or CLARK BROS., Delano, Cal.

FOR SALE—DELANO FARM LANDS […] acre tracts, with water now developed, […] to irrigate, $80 to $100 per acre. […] water, ½ inch to each acre; one pumping […] to each 160 acres; weekly excursions. DELANO HOLLYWOOD TRACT OFFICE, […] Security Bldg., Los Angeles, Cal.

COACHELLA VALLEY—
(North Imperial.)

FOR SALE—HAVE A FEW GOOD TRA[…] for Los Angeles lots or houses. […] free illustrated booklet or our large list of […] lands in the famous Coachella Valley. […] are experienced farmers and can do you […] THERMAL REALTY CO., Thermal, Cal. […] Exchange Bldg., 321 W. 3d st., Los Angeles. Phones A8253, Main 293.

MEXICO.

FOR SALE—MEXICAN FARMING LANDS, 50, 60 and 75 cents per acre, in […] tracts; in artesian belt; in many places being within 25 feet of surface; railroad running through the property.
WICKS REALTY SYNDICATE,
620 L. A. Tr[…]

SANTA CRUZ, CAL.

FOR SALE—WRITE AT ONCE FOR […] copy of SANTA CRUZ TIMES, list of […] estate snaps.
HOMES, INVESTMENTS, LOW BARGAINS, […] acre properties. BROWN & WILSON, […] Cruz, Cal.

Classified Liners.

IMPERIAL VALLEY—

IMPERIAL.

[…]R SALE—SOFT LAND, IMPERIAL VAL[…]ley, 2½ miles north of Imperial, on road […] Brawley, from ten to fifty acre lots, $100 […]r acre, in barley and alfalfa; would con[…] […]der part in trade for good horses or cattle. Address Box 112, IMPERIAL CITY. 6

FOR EXCHANGE—
WANTED LOS ANGELES PROPERTY.
Have some of the best Imperial Valley lands; will exchange for Los Angeles property.
EVERETT P. TEASDALE,
F5310. Main 2992. 401 Central Bldg.

FOR SALE—
DIRT CHEAP; lots in town of Brawley, close in, at acreage prices, $3000. Will exchange for Los Angeles property. STANLEY DEBLOIS CO., 622 San Fernando Bldg., Los Angeles. 6

YUMA PROJECT.
YUMA PROJECT.
FOR SALE—
THE YUMA
IRRIGATION PROJECT
Is now completed, furnishing water from the Laguna government dam, to 140,000 ACRES OF THE RICHEST LAND IN AMERICA, along the Colorado River delta in Southeastern California and Southwest Arizona. This water system is operated by the United States Government Reclamation Service. LAND IS CHEAP. For maps, prices and location of these lands write or see
EVERETT P. TREASDALE,
401 Central Bldg.,
Sixth and Main, Los Angeles, Cal.

FOR SALE—
Poultry Ranches.

FOR SALE — POULTRY FARMS OF ANY size you want in Inglewood Poultry Colony. Go into business where poultry raising is a success, where men of experience will help you, and where your profits will be sure. Visit Inglewood and see what is being done. Call at ROOM 349, Wilcox Bldg., No. 206 S. Spring st., for information.

FOR SALE—2½ ACRE CHICKEN RANCH, new house, barn, chicken corrals, plenty water, only 13 miles from Los Angeles, 2 miles from S. P. Railroad; price $1500; good terms. CENTRAL INVESTMENT CO., 533-5 Central Bldg.

FOR SALE—MUST SELL AT GREAT SACrifice, completely equipped 3-acre poultry ranch at Inglewood. See owner, E. R. MANLY, 704 E. Sixth, Los Angeles. 6

FOR SALE—
Suburban Property.

FOR SALE—
LIFE IS WORTH LIVING
IF YOU LIVE ON AN ACRE
AT SOMERSET.
Somerset has many advantages that appeal to those in moderate circumstances and to all who pay rent.
It is as close to the business section as many residence localities—30 minutes' ride on the electric line.
The climate could not be more perfect nor the view more superb.
The soil grows everything that thrives in this zone.
The water flows through steel mains from vast underground basins, by its own natural force and, costing nothing to produce, is absolutely free.
YOU DON'T HAVE TO BUY LAND AND PAY EXTRA FOR WATER.
THE WATER IS FREE.
The land will produce enough to maintain your family table and more.
ONE ACRE, $350.
$10 DOWN, $10 A MONTH.
FREE EXCURSIONS
EVERY HOUR DAILY AND UP TO 2 SUNDAY.
EMIL FIRTH,
319 W. Fourth st., bet. Broadway and Hill.
"You're safe at Firth's."
Home A8105. Main 2543.

FOR SALE—BY OWNER, THE FOLLOWING property, easy terms.
2½ acres eucalyptus, or chicken farm close to city.
2 lots on Moneta ave. and 52nd.
4 stores and double cottage West Jefferson and La Salle ave.
6 lots, Olivito Heights, Vermont ave. and Ida.
3½ acres lemons, 5-room house, near foothills, Casa Verdugo way.
NO EXCHANGES CONSIDERED ON ANY OF ABOVE PROPERTY.
J. KRANTZ,
Box 6, Casa Verdugo,
Glendale Sunset 762.

FOR SALE — BEAUTIFUL ACRE BUNGAlow sites, in Oneonta Park, and Oak Knoll, in oranges, live oaks, and beautiful shrubbery, only 25 minutes from Los Angeles, with […] street work, gas, electricity; 5 minute car service; prices from $750 per lot to $5000; we have some special bargains that are well worth your investigation, as we can show per cent. below market; these are within […] of Huntington Drive; covered with […]year-old navels and Valencias, in the highest state of cultivation possible. Call us for further particulars.
[…]13. WESTERVELT-ZEHNER CO.,
Main 8780. 222-223 Merchants' Trust Bldg. 7

FOR SALE—A MONEY-MAKING BLOCK OF lots in Monrovia. There are 24 of them. Not improved. While near-by sections of the town have boomed and prices are consequently high, these lots have escaped the high prices and are now just ripe for handling. Entire block for $3500; $2000 cash, balance 6 per cent. Greatest snap in Southern California. M'INTYRE ADV. CO., 2nd floor Times Bldg. Home […]1978. 9

FOR SALE—THE NEW "EL" SERVICE OF THE PACIFIC ELECTRIC will bring the beautiful homes of Huntington Park within ten minutes of the city. Fifteen minutes as it is. We offer full-bearing walnut orchard tracts at Huntington Park, ripe for subdivision, at acreage prices. Where can you equal this to earn an income or turn a profit? Address 514 LAUGHLIN BUILDING. Phone A1958. 10

FOR SALE—FINE CHICKEN RANCH AT Anaheim, with oranges and berries; well improved; stock all included; a snap; $6000 takes it.
Large 7-room furnished house, San Bernardino, modern in every way, good lawn and shade; price $3200, terms. 211 DELTA BLDG. 7

FOR SALE—THE CREAM OF THE SUBDIvision known as "Monrovia Acres." Ten acres in diversified crops. 2½ acres in Crimson Winter Rhubarb. House, barn, etc. The cheapest property in Monrovia. We are going to sell this.
M. E. MILLER CO., Sole Agents.
A2068, or Main 3582. 207 S. Broadway. 10

FOR SALE—
——ACRES——
On Covina car line, 20 minutes' ride. Gas, water, electric light, street work done. Every acre a corner.
PRICE $1000 TO $2200.
R. H. STOTT,
510 I. W. Hellman Bldg. 6

FOR SALE—CAN PLEASE YOU IN SOUTH Pasadena property. Good values and bargains. We build. Come in, talk it over.
See HARTER FOR HOMES,
[…] Byrne Bldg., L. A., Broadway cor. 3rd.
A3110. Broadway 3036. 6

FOR SALE—2 ACRES, BEAUTIFUL LOCAtion near Oak Knoll section, 2 blocks of Huntington Drive and 3 car lines; new 7-room modern bungalow, oranges and other fruit; special price $7500, $3500 cash. C. V. GRAHAM, 403 Stimson Bldg. A8511. 6

FOR SALE—4½-ACRE SUBURBAN HOME site, 4 acres in oranges, beautifully located, between Alhambra and Pasadena; exceptionally low price of $6000 for quick sale; $2500 cash; can't duplicate it for the money. C. V. GRAHAM, 403 Stimson. A8511. 6

FOR SALE—10-DAY SPECIAL CASH PRICE of $5500 for 11 acres fine garden land, San Gabriel Valley, ½ mile Masonic Home and electric; also 3.10 acres, $1650, water piped on both. C. V. GRAHAM, 403 Stimson Bldg. A8511. 6

FOR SALE—3 LARGE LOTS, $600; IMprovements value $3000; sell for $1600 cash; have filed on government land and must be […] it in 2 weeks. A. G. ENGELKAMP, Huntington Park. 11

TO LET—VERY NICE COUNTRY HOME, 5 rooms, with half acre of ground, everything ready for chickens. 'PHONE SOUTH 955. 6

FOR SALE—16 ACRES A-1 LAND, 3 MILES from city limits, on Whittier car line. Call […] E. 42D ST. 'Phone South 988. 8

HOLLYWOOD—
For Sale, Exchange or Rent.

Hollywood, the ideal foothill suburb overlooking the city and the sea, 25 minutes from Los Angeles, 8 minute car service, 6 2-3 cent fare, population 4000. Home of the famous flower painter, Paul de Longpre.
See panoramic and hundreds of other Hollywood views, information, free maps, folders, and tickets to those wishing to look at property. C. H. LIPPINCOTT & CO., first floor, Times Branch Bldg., 531 S. Spring st., L. A.

FOR SALE—BEAUTIFUL 8-ROOM BUNGAlow, reception halls and bath; rooms large; lot 83x233; half a block from car line; exquisite view; West Hollywood; sacrificed at […]00, $4500 cash. Owner going away. A8089.

CASA VERDUGO.

FOR SALE—BY R. HOLTBY MYERS CO., 331 S. Hill St.
All property represented just "AS IT IS."
[…]-acre tracts in flowing wells ranch sub[…] […]in, 3 miles from Mecca on S.P.R.R. In […] oranges, dates, grapes, alfalfa and […]ducts. Will "show you" soil, water, […] perfect title. From $35 to $100 per […]

GLENDALE.

FOR SALE—AT A GREAT SACRIFICE, corner lot in Casa Verdugo, box 8. Address […] box 70, TIMES OFFICE. 6

Classified Liners.

IMPERIAL VALLEY—

IMPERIAL.

FOR SALE—SOFT LAND. IMPERIAL VALLEY, 2½ miles north of Imperial, on road to Brawley, from ten to fifty acre lots, $100 per acre, in barley and alfalfa; would consider part in trade for good horses or cattle. Address Box 112, IMPERIAL CITY. 6

FOR EXCHANGE—
WANTED LOS ANGELES PROPERTY.
Have some of the best Imperial Valley lands; will exchange for Los Angeles property.
EVERETT P. TEASDALE,
Main 2902. 401 Central Bldg. •

FOR SALE—
DIRT CHEAP; lots in town of Brawley, close in, at acreage prices, $6000. Will exchange for Los Angeles property. STANLEY DEBLOIS CO., 622 San Fernando Bldg., Los Angeles. 6

YUMA PROJECT.

YUMA PROJECT.

FOR SALE—
THE YUMA
IRRIGATION PROJECT
is now completed, furnishing water from the Laguna government dam, to 140,000 ACRES OF THE RICHEST LAND IN AMERICA, along the Colorado River delta in Southeastern California and Southwest Arizona. This water system is operated by the United States Government Reclamation Service. LAND IS CHEAP. For maps, prices and location of these lands write or see
EVERETT P. TREASDALE,
401 Central Bldg.,
• Sixth and Main, Los Angeles, Cal.

FOR SALE—
Poultry Ranches.

FOR SALE — POULTRY FARMS OF ANY size you want in Inglewood Poultry Colony. Go into business where poultry raising is a success, where men of experience will help you and where your profits will be sure. Visit Inglewood and see what is being done. Call at ROOM 349, Wilcox Bldg., No. 206 S. Spring st., for information. •

FOR SALE—2½ ACRE CHICKEN RANCH, good house, barn, chicken corrals, plenty water, only 13 miles from Los Angeles, 2 blocks from S. P. Railroad; price $1500; good terms. CENTRAL INVESTMENT CO., 523-5 Central Bldg. •

FOR SALE—MUST SELL AT GREAT SACRIFICE, completely equipped 3-acre poultry ranch at Inglewood. See owner, E. R. MANLEY, 304 E. Sixth, Los Angeles. 6

FOR SALE—
Suburban Property.

FOR SALE—
LIFE IS WORTH LIVING
IF YOU LIVE ON AN ACRE
AT SOMERSET.
Somerset has many advantages that appeal to those in moderate circumstances and to all who pay rent.
It is as close to the business section as many residence localities—30 minutes' ride on the electric line.
The climate could not be more perfect nor the view more superb.
The soil grows everything that thrives in this zone.
The water flows through steel mains from great underground basins, by its own natural force and, costing nothing to produce, is absolutely free.
YOU DON'T HAVE TO BUY LAND
AND PAY EXTRA FOR WATER.
THE WATER IS FREE.
The land will produce enough to maintain your family table and more.
ONE ACRE, $250.
$20 DOWN, $10 A MONTH.
FREE EXCURSIONS
EVERY HOUR DAILY AND UP TO 2 SUNDAY.
EMIL FIRTH,
319 W. Fourth st., bet. Broadway and Hill.
"You're safe at Firth's."
• Home A8305. Main 2543.

FOR SALE—BY OWNER, THE FOLLOWING property, easy terms.
2½ acres eucalyptus, or chicken farm close to city.

3 lots on Moneta ave. and 52nd.

1 acre and double cottage West Jefferson and La Salle ave.

3 lots, Olivito Heights, Vermont ave. and ...

2½ acres lemons, 8-room house, near foothills, Casa Verdugo way.
NO EXCHANGES CONSIDERED ON ANY ABOVE PROPERTY.
J. KRANTZ,
Box 5, Casa Verdugo,
Glendale Sunset 702. •

FOR SALE — BEAUTIFUL ACRE BUNGALOW sites, in Oneonta Park, and Oak Knoll, with oranges, live oaks, and beautiful shrubbery, only 25 minutes from Los Angeles, with street work, gas, electricity; 5 minute car service; prices from $750 per lot to $5000; we have some special bargains that are well worth your investigation, as we can show 20 per cent. below market; these are within ... of Huntington Drive; covered with ... navels and Valencias, in the highest state of cultivation possible. Call us for further particulars.
WESTERVELT-ZEHNER CO.,
Main 6780. 222-223 Merchants' Trust Bldg. 7

FOR SALE—A MONEY-MAKING BLOCK OF lots in Monrovia. There are 24 of them, all improved. While near-by sections of the town have boomed and prices are consequently high, these lots have escaped the high prices and are now just ripe for handling. Entire block for $3500; $2000 cash, balance 6 per cent. Greatest snap in Southern California. M'INTYRE ADV. CO., 2nd floor Times Bldg. Home A1978. 9

FOR SALE—THE NEW "EL" SERVICE OF THE PACIFIC ELECTRIC will bring the beautiful homes of Huntington Park within ... minutes of the city. Fifteen minutes ... We offer full-bearing walnut orchard tracts at Huntington Park, ripe for subdivision, at acreage prices. Where can you equal this to earn an income or turn a profit? Address 514 LAUGHLIN BUILDING. Home A1988. 10

FOR SALE—FINE CHICKEN RANCH AT Anaheim, with oranges and berries; well improved; stock all included; a snap; $6000 takes it.

Large 7-room furnished house, San Bernardino, modern in every way, good lawn and shade; price $2300, terms. 211 DELTA BLDG. 7

FOR SALE—THE CREAM OF THE SUBDIVISION known as "Monrovia Acres." Ten acres in diversified crops. 2½ acres in Crimson Winter Rhubarb. House, barn, etc. The cheapest property in Monrovia. We are going to sell this.
R. E. MILLER CO., Sole Agents.
..., or Main 2582. 307 S. Broadway. 10

FOR SALE—
—ACRES—
On Covina car line, 20 minutes' ride. Gas, water, electric light, street work done. Every lot a corner.
PRICE $1600 TO $2200.
R. H. STOTT,
510 I. W. Hellman Bldg. 6

FOR SALE—CAN PLEASE YOU IN SOUTH Pasadena property. Good values and bargains. We build. Come in, talk it over.
See HARTER FOR HOMES,
... Byrne Bldg., L. A., Broadway cor. 3rd.
... Broadway 2036. 6

FOR SALE—2 ACRES, BEAUTIFUL LOCATION near Oak Knoll section, 2 blocks of Huntington Drive and 3 car lines; new 7-room modern bungalow, oranges and other fruit; special price $7500, $3500 cash. C. V. GRAHAM, 403 Stimson Bldg. A8511. 6

FOR SALE—4½-ACRE SUBURBAN HOME ..., 4 acres in oranges, beautifully located, between Alhambra and Pasadena; exceptionally low price of $8000 for quick sale; $3500 ..., can't duplicate it for the money. C. V. GRAHAM, 403 Stimson. A8511. 6

FOR SALE—10-DAY SPECIAL CASH PRICE of $5000 for 11 acres fine garden land, San Gabriel Valley, ½ mile Masonic Home and electric; also 3.10 acres, $1650, water piped on ... C. V. GRAHAM, 403 Stimson Bldg. 6

FOR SALE—3 LARGE LOTS, $600; IMPROVEMENTS value $3000; sell for $1600 cash; have filed on government land and must be on it in 2 weeks. A. G. ENGELKAMP, Huntington Park. 11

TO LET—VERY NICE COUNTRY HOME, 5 rooms, with half acre of ground, everything fixed for chickens. 'PHONE SOUTH 965. 6

FOR SALE—16 ACRES A-1 LAND, 3 MILES from city limits, on Whittier car line. Call ... 42D ST. 'Phone South 988. 8

HOLLYWOOD—
For Sale, Exchange or Rent.

Hollywood, the ideal foothill suburb overlooking the city and the sea, 25 minutes from Los Angeles, 8 minute car service, 6 2-3 cent fare, population 4000. Home of the famous flower painter, Paul de Longpre.
... panoramic and hundreds of other Hollywood views, information, free maps, folders, and tickets to those wishing to look at property. C. H. LIPPINCOTT & CO., first floor, ... Branch Bldg., 531 S. Spring st., L. A. •

FOR SALE—BEAUTIFUL 8-ROOM BUNGALOW, reception halls and bath; rooms large; lot 50x135; half a block from car line; exquisite view; West Hollywood; sacrificed at ..., $4500 cash. Owner going away. A8089. •

CASA VERDUGO.

FOR SALE—BY R. HOLTBY MYERS CO.,
321 S. Hill St.

: All property represented just :
: "AS IT IS." :

... tracts in flowing wells ranch subdivision, 9 miles from Mecca on S.P.R.R. In oranges, dates, grapes, alfalfa and ... Will "show you" soil, water, perfect title. From $35 to $100 per ...

GLENDALE.

FOR SALE—AT A GREAT SACRIFICE, ... lot in Casa Verdugo, box 8. Address ..., TIMES OFFICE. 6

FOR SALE—
Suburban Property.

COVINA.

FOR SALE—AT COVINA. IT'S A PITY, BUT it's true. A fine little home at Covina; must be sold. It consists of 3 acres of the finest land that ever laid out doors; in grain, alfalfa and strawberries; young, deciduous orchard set out; Azusa Water stock, costing $11 per year; 3-room house in good condition, good barn; fine team heavy horses, implements all included. This fine little place has been placed in our hands for a few days only. Price $4500. Good terms. Price $10,000. 10-acre orange grove, ½ Valencias, ½ navels, full bearing. Grove in fine condition. Improved with a fine new 5-room cottage, good barn, etc. Fine shade trees around the house. On fine corner close to Covina and 2 blocks from car line. This pretty place won't last long at the price. No trade GEORGE E. COVERT CO., Covina. "45 MINUTES FROM BROADWAY." 7

FOR SALE—WE HAVE SEVERAL GOOD buys in orange and lemon groves in the Covina, Azusa, Glendora, Charter Oak and San Dimas districts. If you are wanting a grove as an investment or home, see us before you buy.
COVINA REALTY COMPANY,
Phone 130. Covina, Cal. •

ALHAMBRA.

FOR SALE—
ALHAMBRA.
MAKE YOUR HOME ON AN ACRE.
Beautiful location being high and giving an excellent view of valley and mountains.
Located in the city of Alhambra. Near business section and car line.
It is well restricted and makes fine home places. Some lots have orange trees on.
Acre lots 160x254, $750 and up. Easy terms.
Half acre lots 90x210, $555 and up. Easy terms.
Go to our office in Alhambra today. 8 East Main street, next to Postoffice, or call at our office in Los Angeles.
ALHAMBRA REALTY CO.,
8 East Main st., Alhambra, Cal.
F8755. 520 Central Bldg.
Main 4537. 6th and Main sts. •

FOR SALE—
NOTICE.
We beg to inform our patrons and the general public that we are now located at 519 and 520 CENTRAL BLDG. Phones Main 4537, Home F5735. BUTTERBAUGH REALTY CO. 9

SOUTH PASADENA.

FOR SALE—ONEONTA PARK, EVERY LOT an orange grove; 15-year-old navels and Valencias; some with large oaks, sizes from 50x150 to 5 acres; prices from $800 to $5000; all have fine street work in; close to Oneonta Park station, 5-minute car service; gas, electricity, 25 minutes to Los Angeles; we have them in Oak Knoll, the beauty spot of California; a few special bargains; owner will sell under market to realize needed cash; you can't make any better investment; can prove 20 per cent. on some of these; we have large list in Oneonta Park. Call us.
A5313 WESTERVELT-ZEHNER CO.,
Main 6780. 222-223 Merchants' Trust Bldg. 7

FOR SALE—FINEST 5-ROOM BUNGALOW in South Pasadena, just completed. Hardwood floors, modern in every respect. A dream. 1724 Oxley st., just east of Short Line two blocks; two blocks south of Mission st. Go out and see it, then see R. I. HOWE, owner. Bargain, $3500, $600 down, balance easy terms. A8322, Main 472. 7

PASADENA.

FOR SALE—A BARGAIN.
New, modern 4-room bungalow, near Hotel Green, with garage, electric, gas, bath, hot and cold, furnished or unfurnished; $100 down, $30 monthly; must sell quick; going to the East. 'Phone Main 2406. The OWNER, 149 Valley st., Pasadena. 11

FOR SALE — MODERN 6-ROOM HOUSE, with bath and gas, by owner, $2200, with terms. 1708 GARFIELD AVE., Pasadena. 6

FOR SALE—PASADENA; CLOSE IN; rents $45 month; 2 houses on lot, $4000. Address 209 W. 54TH, Los Angeles. 6

SIERRA MADRE.

FOR SALE—A PICTURE PLACE.
For a home, grand Valley and mountain view; large lot, 400 feet frontage; 150 feet deep; extra good orange and lemon trees; every city convenience, 2 blocks to business center and cars; price $5000; pays good interest; terms. (No trade.) Apply to owner, F. R. YERXA, Sierra Madre, Cal. •

FOR SALE—TWO ACRE TRACTS, FINELY located near electric car line, fine bearing orange and lemon trees or without trees. Call on N. H. HOSMER, Sierra Madre, Cal. •

MONROVIA.

FOR SALE—BLOCK OF 24 UNIMPROVED lots in section of Monrovia that will rapidly come to the front the next twelve months. Entire block for $3500; cash $2000, balance at 6 per cent. Apply at once, M'INTYRE ADV. CO., 2nd floor Times Bldg. Home A1978. 9

INGLEWOOD.

FOR SALE—BIG BARGAIN, 5-ROOM AND bath bungalow, in high-class location; lot 140x200; new barn, flowers, lawn and fruit trees. Close to car. Fine for chicken ranch. Value $2500. Will take $2000 cash for quick sale. Terms if wanted. R. I. HOWE, owner. A8322, Main 472. 7

TROPICO.

FOR SALE—CHEAP FOR CASH; FINE LITTLE ranch, in Tropico, 1½ acres, improved. For exchange for close-in city; fine home in San Diego. MRS. FRANK METCALF, Inglewood, Cal. 13

FOR SALE—
Lemon and Orange Groves.

FOR SALE—
ORANGE GROVE BARGAINS.

Having had 15 years' experience growing oranges and lemons here, I am in a position to give valuable information to the investor.
I examine every orchard before I advertise it.
The attention of the Homeseeker and Investor is called to the following:

ORANGE GROVE BARGAINS.

10 acres—$12,000. Full-bearing grove, near Claremont. All navels except 100 Valencias; $4000 worth of surplus water comes with this grove. Small house. One of the best buys of the season.
10 acres—$12,500. Half Valencias and half navels. Good water right. $3000 crop included. No buildings. This place is close in, and is a genuine bargain.
10 acres—$15,000. All navels, and a first-class grove. Splendid water right. Good six-room house. A fine home place.
9 acres—$12,000. Navels and some Valencias. Good water right. 1000 boxes on the trees included. Nine-room house and large barn. A good grove, located on the Foothill Boulevard.
12 acres—$12,500. All navels, 7 to 10 years old; $2000 crop included. Good 7-room house and barn. Fine water right. This is an offer worthy of your consideration.

We have many other good groves at reasonable prices, at Claremont, Upland, San Dimas and La Verne.

We have several 16-acre groves for sale at $10,000.

Our autos are at your service.

See FRANK WHEELER,
6 Both phones. Claremont, Cal.

FOR SALE—UPLAND ORANGE GROVES.
By W. J. BODENHAMER, Upland, Cal.
10 acres 14-year-old Washington navels, 10 shares San Antonio water stock; price $16,000. Terms one-half cash.

20-acre A1 Washington navel grove, 20 shares San Antonio water stock. Income 10,000 boxes annually. Splendid new modern residence, costing more than $8000. Price $34,000; $15,000 cash, balance easy terms.

10 acres Washington navels, 10 shares water stock, $1000 building improvements. Price $12,500 cash if taken at once.

All the above properties front on our beautiful Euclid avenue and electric car line. To know the beauty and value of these groves they must be seen, environed as they are, by the finest citrus groves in California.

40 acres; 27 acres Washington navels, 3 acres Valencias. Private well furnishing an abundance of water. One and one-half miles from Euclid avenue. Cheap farmhouse. Best lands. Good terms. Price $45,000; one-half cash, balance 7 per cent. interest.

5 acres navels and Valencias, 2 years old; one-half mile from packing-house. 5 shares San Antonio water stock. Pressure head-ditch. Fine land. $4500.

See W. J. BODENHAMER,
Upland,
10 Cal.

FOR SALE—
ORANGE AND LEMON LANDS.
If you wish an orange grove, come out and consult with orange growers, who have had 16 years' experience in the orange industry. We will give you a square deal.
Home 'Phone 34. HAZZARD & WELCH,
30 Covina, Cal.

FOR SALE—
Lemon and Orange Groves.

FOR SALE—
HELLO! CENTRAL!
GIVE ME 5 ACRES AT
MONTE VISTA,
THE FINEST IN THE ORANGE BELT.
Best soil. Plenty water. Surroundings improved in orange groves, worth $1000 to $2500 an acre. No pioneering. No guessing. No failures. No chances to take. No bad lands to get. No big payments to meet.
JUST $5 DOWN
AND $5 PER MONTH
secures you a foothold in the best orange district in Southern California. Two railroads, three packing-houses. Schools, churches, everything close by. One hour from Los Angeles. Ten minutes from Pomona. Half a mile from Ontario.
ONLY $250 AN ACRE.
GET IT NOW OR YOU NEVER CAN.
EXCURSIONS TWICE DAILY AND SUNDAY.
EMIL FIRTH,
319 W. Fourth st., bet. Broadway and Hill.
"You're safe at Firth's."
• Home A8305. Main 2543.

FOR SALE—
10-acre orange grove near Fullerton, with house, windmill, tank, 8 shares of Anaheim Union Water stock; ½ in Valencia oranges, ½ in navels. Family orchard. Income this year will pay 20 per cent. on $20,000. Price $13,500.
JACOB STERN,
404 Pacific Electric Bldg. 6

FOR SALE—FINE 10-ACRE GROVE IN COvina; half Valencias; half navels, in full bearing; good improvements and good water right; price with Valencia crop, $13,500. For this and other good buys, see JEROME REYNOLDS, Covina. Home phone 1039. 9

FOR SALE—10 ACRES INCOME-PRODUCING orange orchard, near Azusa; heavy crop St. Michaels on 5 acres, goes with place; price $12,500. Address A, box 87, TIMES OFFICE. 11

FOR SALE—RANCHES, ORANGE, LEMON, walnut, etc. See
Phones. DWIGHT & McKINLEY,
A1878. 432 Bradbury Block.
Main 5674. •

FOR SALE—
Beach Property.

OCEAN PARK.

FOR EXCHANGE—CLEAR, 120 GRAND ave., 25x102 to alley; 4-roomed furnished cottage. Want L. A. vacant or improved.
A8232. H. L. WINEMAN & CO.,
Main 1819. 608 H. W. Hellman Bldg. •

FOR SALE—NORTHWEST CORNER SERdonia and Sixth st.; lot 40x130; price $500 cash; 2 blocks from schoolhouse and Venice. H. ROBINSON, owner, 2524 W. Washington, Los Angeles. West 625. 8

NAPLES.

FOR SALE—BEST BAY FRONT LOT, NO. 19, block 34. Want offer. Look this up. Address BOX 251, Anaheim, Cal. 11

FOR EXCHANGE—
Real Estate.

FOR EXCHANGE — WANTED REAL ESTATE, any part of the world. Guaranteed quick sales or exchange with cash. We have plenty money on hand to buy bargains, no misrepresentation. Try us and see. THE EASTERN REALTY COMPANY, 311 Currier Bldg., 212 W. 3rd st.

FOR EXCHANGE—WANTED, STOCKS, bonds, securities, cash value, in exchange for twenty-four acres of alfalfa land, close in to Turlock, in the Turlock Irrigation District, Stanislaus county, Cal. Price $75 per acre. L. L. LOSTUTTER, Pomona, Cal. 9

FOR EXCHANGE—
$6500—11 acres very good unimproved land, south of Venice short line. Good prospect oil. Clear and assume some. Address owner, C, box 135, TIMES OFFICE.

FOR EXCHANGE—$5500, CLEAR, ELEGANT corner, eight-room modern house, Huntington Park. Want good vacant lots, Los Angeles, Wilshire district preferred; will assume. Agent, 1336 W. 30TH ST. Phone West 495.

FOR EXCHANGE—$2750, MORTGAGE $1300. FIVE ROOM MODERN HOUSE near two car lines, good street, good surroundings. Can't use house, can use boiler and engine, or other personal property for part. What have you? SAMPSON, 707 Grant Bldg. 14

FOR EXCHANGE—
BAILEY TRADES. BAILEY TRADES.
F8548. A. H. BAILEY, Broadway 4885.
210 Mercantile Place.
BAILEY TRADES. BAILEY TRADES.

FOR EXCHANGE—320 ACRES OF GOOD soft land in Imperial Valley; will exchange for Los Angeles property worth $7000.
ERIE LOAN CO.,
129 S. Broadway. Both Phones Ex. & Main 566. 6

FOR EXCHANGE—600 ACRES OF LAND with water, in Kings county, price $45,000; will divide up in 10, 20 or 40-acre tracts. See BEAL, A1661, 318 American National Bank Bldg. 7

FOR EXCHANGE—SIX HOUSES IN NORTH part of city, value about $20,000; incumbrances about $10,000. Owner wants clear lots or ranch for equity.
See I. H. PRESTON, 318 Laughlin Bldg. •

FOR EXCHANGE — DESIRABLE LOTS IN beautiful Florencita Park. Will sell or trade for city, Alhambra, Pasadena or Hollywood, first-class improved. WILLIAM R. RONEY, owner, 620 Security Bldg. 15

FOR EXCHANGE—
I make a specialty of exchanging real estate, particularly California for eastern.
Member L. A. C. W. CONWAY,
Realty Board. 204-5 Bradbury Bldg. •

FOR EXCHANGE—WE HAVE CHOICE clear Illinois city incomes and farms for Los Angeles. Also Los Angeles for eastern. ILLINOIS-PACIFIC REALTY CO., 511 I. W. Hellman Bldg. 9

FOR EXCHANGE—CITY PROPERTY FOR ranches—ranches for city. See
DWIGHT & McKINLEY,
432 Bradbury Block.
Phones, A1878, Main 5674. •

FOR EXCHANGE—
$2200—160 acres, San Diego County; 80 cultivated. Want L. A. or beach; might assume for cottage. Address owner, C, box 136, TIMES OFFICE.

FOR EXCHANGE—WANTED PROPERTY IN or near New York; will give property here, with cash in exchange. See EASTERN REALTY CO., 311 Currier Bldg., 212 W. Third st. A6625. 9

FOR EXCHANGE—LARGE WELL PAYING rooming house in San Diego, and good building lots, clear, for Los Angeles business or residence, 211 W. FIRST ST. Room 14. Main 7920. 6

FOR EXCHANGE—FIRST-CLASS 8-PER-cent. trust mortgage bonds to exchange for close-in clear lots, suitable for building residence or apartment. OWNER, 818 H. W. Hellman Bldg., Fourth and Spring.

FOR EXCHANGE—FOR CITY UNINCUMbered, improved or unimproved property; stock of men's furnishing goods, hats, fixtures, long lease, good old stand. Ring up owner, A8590. 6

FOR EXCHANGE — CHICAGO, 2 STORY house and lot, free and clear, $7500, trade towards orange grove or for residence in southwest Los Angeles. See PHOENIX, 202 Grant Bldg.

FOR EXCHANGE—ORANGE LAND TEN acres at Glendora, 4 acres been plowed. Want corner lot between city and East Hollywood. Address owner, GLENDALE, care 147 Brand Blvd. 6

FOR EXCHANGE — CLEAR BUSINESS property in good Colorado town and $1000 for clear acreage in Southern California. No agents. Box 66, TIMES OFFICE, Pasadena. 6

FOR EXCHANGE—PORTLAND OR OTHER Oregon property wanted in exchange for fine residence or income property. Inquire owner, 891 N. EL MOLINO, Pasadena. 6

FOR EXCHANGE—8 SANTA ANA BUILDing lots, on car line, for L. A. property, or San Diego county acreage. ANDERSON INVESTMENT CO., Braley Bldg., Pasadena. 6

FOR EXCHANGE — 12 FINE RESIDENCE lots, 50x150, in the city of San Bernardino, which we offer for $3600. GOLDEN STATE REALTY CO., 616 S. Spring st.

FOR EXCHANGE—FOR CITY INCOME property, 40 acres, 15 to fruit and vines, 4½ miles from Los Gatos. Price $6000. MARK SILCOX, Los Gatos, Cal.

FOR EXCHANGE—I HAVE JUST WHAT you want in exchange for your property. See my list, both city and country properties. MOON, 434 Citizens National Bank Bldg.

FOR EXCHANGE—OWNERS.
I respectfully solicit your exchanges.
FRANK W. CAIN, 414 Exchange Bldg., 3rd and Hill sts. 'Phone A6029.

FOR EXCHANGE—WE CAN EXCHANGE your property, no matter where located. SLACK & CO., 418-420 GRANT BLDG. A6077, Main 7096.

FOR EXCHANGE—I WILL TRADE HIGH grade foothill corner lot, 90x142, in Hollywood, for clean grocery stock, $2850. Address C, box 159, TIMES OFFICE. 6

FOR EXCHANGE—$3200; 80 ACRES, ANTElope Valley, for lots, cottage or rooming-house. Good soil and water. METZLER INVESTMENT CO., 602 Stimson Bldg. 6

FOR EXCHANGE — OR SALE—MODERN 6-room cottage on 30th near Main, for improved ranch near car, south of city. Address Z, box 191, TIMES OFFICE. 6

FOR EXCHANGE—$14,000; 14 ACRES GOOD land, Sharp county, Arkansas; perfect title and free of incumbrance. Want Southern California. BEN WHITE, 204 Bryson Blk. 6

FOR EXCHANGE—I WISH TO EXCHANGE four high class lots at Huntington Park for property in or near Philadelphia. J. W. ALTHOUSE, 716 Chestnut st., Phila.

FOR EXCHANGE—MODERN BUILDING, North, for acreage near here; cost $18,000; want not less than 20 acres. CROCKER, 203 Mercantile Place. 10

FOR EXCHANGE—BEN WHITE WILL EXchange your property. 204 BRYSON BLDG., Second and Spring. Member L.A.R.B.

FOR EXCHANGE — BEAUTIFUL OREGON home at Forest Grove. For something here. 421 SOUTH FIGUEROA ST. Tel. F4791. 6

FOR EXCHANGE—CITY OR COUNTRY. E. J. PHELPS, 223 H. W. Hellman Bldg. •

FOR EXCHANGE—
Real Estate.

FOR EXCHANGE—BY H. C. DECKER.

11 acres improved, for city	$7500
10 acres, highly improved for city	$8000
40 acres, San Diego Co., for city	$3000
3 acres, highly improved, for city	$3500
4½ acre orange grove for city	$4500
20 acres, improved for residence	$17,000
1 acre for rooming house	$500
14 acres oranges and lemons, for city	$7500
Ranch for sale or exchange	$2800
1 acre in Baldwin's Ranch for rooming	$500
5 acres for house and lot	$4000
Acreage near Alhambra, house and lot	$3500
Chicken ranch, Gardena	$3000
10 acres, Covina line, clear	$4000
Ranch near Palmdale	$3000
7 acres at Hynes for L. A. real estate	$4000
Norwalk ranches for income property.	
Fruit ranch for city property	$7500
6 acres Baldwin Park electric line	$4000
Pomona, ranch for sale	$5000
Corona orange grove for cottage	$4500
10 acres Norwalk, want house	$7000
Ontario ranch for sale	$2000
Modern 10 room house for ranch	$5000
8 room double house for grocery	$2800
6 room cottage for rooming house	$2700
6 room cottage for ranch	$4000
6 room cottage for rooming house	$3800
7 room house for cottage	$7800
7 room modern house for foothill ranch	$4500
5 room cottage for rooming house	$4000
6 room cottage for ranch	$3500

H. C. DECKER, 452½ S. BROADWAY.
Main 4177, F3228. 6

FOR EXCHANGE—
$11,500—East 9th St., Snap—$11,500.
$11,500—East 9th St., Snap—$11,500.
50x135.
50x135.
2-story, 12-room modern house on this main business street, near Stanford ave.
This is under cash value.
Want a 6 or 7-room house, about $3500, or $4000, in unrestricted district, balance mortgage and some cash. This is a bargain.
EQUITABLE LOAN AND INVESTMENT CO., 620-21 I. W. Hellman Bldg.
Main 4436. 411 S. Main st. 7

FOR EXCHANGE—
$60,000—One of most elegant and exclusive apartment houses in city, on good income basis. CLEAR.
Want first-class income orange grove. CLEAR.
OBEAR INVESTMENT COMPANY,
502 Exchange Bldg.,
Cor. 3rd and Hill sts. 6

FOR EXCHANGE—A BEAUTIFUL SEVEN-room bungalow on Leoti avenue, near Budlong, hardwood finish, thoroughly modern in every respect, built-in buffet, cabinet kitchen, large garage, fine furnace, lot 60x135, built only four years, nice driveway, brick cellar, bearing fruit trees, stationary tubs, laundry, sleeping porch and lots of other necessary conveniences. This locality is strictly A1 in every respect; price $5500, CLEAR. Wanted larger house, must be new, thoroughly modern and must be on high ground; will pay cash difference to $2000.
SEE LUNDEEN FOR HOMES CO.,
232-233 Central Bldg., Sixth and Main sts. 6

FOR EXCHANGE—
We are offering an exceptional opportunity for investment in 10 acres subdivision property located within 7 miles of Los Angeles and fronting on yellow car line. Section is built up with substantial homes; schools, churches, bank, stores, etc., nearby. All adjoining property subdivided. Will consider first class apartment house or flats in exchange. See Mr. Jansen, with
C. WESLEY ROBERTS CO.,
217 Citizens National Bank Bldg.
Home A4824. Main 5573.

FOR EXCHANGE—
$11,500—East 9th St., Snap.—$11,500.
$11,500—East 9th St., Snap.—$11,500.
50x135.
50x135.
2-story, 12-room modern house on this main business street, near Stanford ave.
This is under cash value.
Want a 6 or 7-room house, about $3500, or $4000, in unrestricted district, balance mortgage and some cash. This is a bargain.
EQUITABLE LOAN AND INVESTMENT CO. 620-21 I. W. Hellman Bldg.
Main 4436. 411 S. Main st. •

FOR EXCHANGE—
7-room house, good rental location, west of Central ave., $4500; mortgage $500; want lemon grove, Corona or where have you one?

New 7-room bungalow, South Pasadena, for orange grove or alfalfa ranch, Southern California.

9-room new house, Santa Monica way, $6500, clear, for orange grove.
JAS. R. WATSON LAND CO., 129 S. Broadway. 6

FOR EXCHANGE—
TEN ACRES OF GOOD LEVEL ORANGE LAND ONE MILE FROM COLTON.
PROPERTY IS PIPED FOR IRRIGATION, AND IS SUPPLIED WITH TEN SHARES OF WATER STOCK.
A MORTGAGE OF $750 EXPIRES IN ONE YEAR. WILL TAKE AUTOMOBILE, CLEAR VACANT LOT, OR WHAT HAVE YOU FOR EQUITY.
F3577. MEYER & JOHNSON,
BROADWAY 1223. 532 SECURITY BLDG. 8

FOR EXCHANGE—
We will exchange your property; fine homes, large lots and acreage, in and near Alhambra, for Los Angeles; also close-in income and apartment-house sites for orange groves or unimproved acreage in San Gabriel Valley; we have customers who mean business; call or phone and submit your property. We can give you good trade.
ALHAMBRA REALTY COMPANY,
F8755. 519-520 Central Bldg.,
Main 4537. Sixth and Main sts. •

FOR EXCHANGE—
BUNGALOW FOR BEACH LOT.
Modern six-room bungalow, close in; in good location, Pico Heights district; price $3550; equity $1000, balance $25 per month. Will trade equity for good beach or city lot.
"IT PAYS TO SEE US"
EDWARDS & WILDEY COMPANY,
Main 9307. 222 Laughlin Bldg. Home 10767.

FOR EXCHANGE—FINE 3-STORY BRICK, well equipped hotel, in Elberton, Ga., about 6000 population; doing splendid all year round; commercial business; rates $2 and $2.50 per day; ground, building and furnishings worth $31,000; owner wants nice home in good school and church town in Southern California, and balance in improved city income property or ranch near by; health requiring dry climate. D. SHEPPARD, agent, Elberton, Ga.

FOR EXCHANGE—25 ACRES VACANT land near Anaheim, only 1½ miles from town; good for berries, vegetables, hay or most anything. All in cultivation. Price $5000; mortgage $1000. Wants residence in L. A., Pasadena or beach.
ORANGE COUNTY REALTY CO.,
306 Wilcox Bldg., 2nd and Spring.
Tel. Main 589. A6592. 6

FOR EXCHANGE—
WHAT HAVE YOU?
Will trade $2000 equity in 5-room cottage, $600 mortgage, for clear lots, or take 1 lot as first payment. Near Hollywood car, 5c fare. Good chance.
Main 1273. See GUS B. HILL,
Home A2732. 149 S. Broadway,
With Strong & Dickinson.

FOR EXCHANGE—BY OWNER, BEAUTIFUL foothill home, consisting of a modern 6-room bungalow, large grounds, store house and hen house, fenced and cross fenced, 165 feet frontage on improved street, one block from street car, 20 minutes to Temple Block. Price $3650. Want orange land or house in city. Address B, box 40, TIMES OFFICE. 8

FOR EXCHANGE—
CLEAR.
4000 ACRES.
SOUTHWEST PART OF LOUISIANA.
WILL ASSUME.
WHAT HAVE YOU?
CRISMON & JENNINGS,
408 Central Bldg., Main and Sixth sts.
HOMESEEKERS INVITED.

FOR EXCHANGE—TWO LOTS, CLEAR, AT Strawberry Park, $500 and 10 acres first-class orange land in best section of Southern California. Price $1500; mortgage $400; will trade both for clear lot or for equity in house and assume to $1500. Address owner, JOSEPH DIERKSEN, 321½ West Second st. Phone Main 2198. 6

FOR EXCHANGE—I HAVE AN EQUITY OF $3000 in a newly completed 7-room modern, 1½-story residence, in best location in Hollywood, which I will trade for lots, or outside acreage, balance on easy terms. Address 318 STIMPSON BLDG. This is your chance for a fine home; look it up. 8

FOR EXCHANGE—WANT HIGH GRADE home place of 10 or 12 rooms in Los Angeles in exchange for dividend paying stock in first-class Texas corporation, the same being held firmly at double its par value, based upon property values alone, indorsed by bankers. See MR. ROHRER, 705 Fay Bldg.

FOR SALE—
Miscellaneous.

FOR SALE—NEW JEWEL GAS RANGE, price $23; will sell for $15. Call at 1311 WESTLAKE AVE. 7

FOR SALE—NEW SANITARY COUCH AND chiffonier, 818 S. GRAND AVE. 7

FOR SALE—BEAUTIFUL 12-YEAR-OLD date palm cheap. 784 EAST 18TH ST. 6

FOR SALE—STANDARD MAKE SAFE, AS good as new. 341 S. LOS ANGELES ST. 6

FOR SALE — FIREPROOF SAFE, CHEAP. ANDERSON, 212 N. Main st. 6

FOR SALE—ONE 7 FOOT CIGAR WALL case, $18. Call 811 CENTRAL AVE. 7

FOR SALE—CHEAP; 2 GOOD SODA FOUNtains. 117 E. FIRST ST. 7

FOR SALE—1½ ACRES OF BARLEY AT 1224 W. 30TH ST. PHONE WEST 1436. 6

FOR SALE—
Miscellaneous.

FOR SALE —TIMES COOK BOOK NO. 3 ready today and until the edition is exhausted, is placed on sale the largest, most elaborate and comprehensive cook book of the series issued by The Times.
The 318 recipes for hot Spanish and Mexican dishes and the hygienic department are big features of the publication. The recipes, brought out by The Times Prize Cooking Contest, are generally from Southern California housewives and noted chefs. Price 25c; by mail 5c additional. Address THE TIMES, Los Angeles.

FOR SALE—BEAUTIFUL UPRIGHT PIANO used only nine months. Well known make. Genuine ivory keys. Elegant colonial case, handsomely decorated; three pedals; three strings to each tone. Continuous dust proof hinges. Full length music rack. Piano is up to date and good as new. Rich velvet scarf and stool. Can furnish clear bill of sale and guarantee. Will sell for only $195, and can arrange for $5 monthly payments. 628 SOUTH HILL.

FOR SALE—SHOWCASES OF EVERY DEscription; on account of over stock will make prices that will justify you in calling upon us for your wants in this line. Catalogue and prices on application.
SO. CAL. HARDWOOD & MFG. CO.,
1300 E. Eighth st.
Uptown office and display rooms,
507 S. Main st. •

FOR SALE—
YOUR PIANO OPPORTUNITY.
Why rent when you can get a fine upright at $4 monthly. We have well-known makes, second-hand, all in excellent condition, which you can secure on these terms. Let us show you.
GEO. J. BIRKEL CO.,
• 345-7 S. Spring st.

FOR SALE—HOUSEKEEPERS: USE CEDAR Sweep for clean rooms and dustless atmosphere; unexcelled for carpets and polished floors; dust before you sweep, not afterward; it absorbs all dust; the genuine; try it, $1.25 and $3 packages. 'PHONES MAIN 1777, A5572. Makes sweeping "worth while." 18

FOR SALE—
DESKS FOR LESS.
DESKS FOR LESS.
Office furniture is our specialty. Don't buy before seeing our stock. L. A. DESK EXCHANGE, 105 N. Bdwy, opposite The Times. •

FOR SALE—TIMES BRANCH OFFICE, 531-533 S. Spring st. Advertisements and subscriptions left at the new Spring st. office of The Times will receive as careful attention as at the main office. Competent clerks in attendance.

FOR SALE—AT 2643 ANDREW ST., 2,000,000 feet lumber, also doors, sash, screens, moldings, corrugated iron and glass, at bargain prices, as we are moving our stock.
BUILDERS' SUPPLY CO.,
• 739 San Fernando st, 2643 Andrew st.

FOR SALE—$25 ALMOST NEW GOLDEN oak drophead Singer machine. Wheeler & Wilson, $20. Domestic or automatic, $10. Rented $1.50 month. ARCADE CO., 514 W. 6th. Main 4917. F2306.

FOR SALE—CHEAP, 200 FEET GOOD SECond hand 2-inch iron pipe, suitable for garden or other purposes. Call or address No. 55 Rose, A. A. EICHHORN, Ocean Park, Cal.

FOR SALE—OR RENT; NEW INVALID wheeled chairs, rent can apply on purchase; also batteries, vibrators and invalid supplies. PROFESSIONAL SUPPLY CO., 415 W. Fifth.

FOR SALE—SHOWCASES, OVERSTOCKED on showcases and wall cases of every description. New and second-hand.
WEBER SHOWCASE & FIXTURE CO.,
10 316-322 S. Los Angeles st.

FOR SALE—$15; JUNIOR TYPEWRITER, standard keyboard, portable, does work of high-priced machines. Pleased to call and show you. Address H. D. PEEBLES, agent, 452 S. Hill st. 9

FOR SALE — NEW AND SECOND-HAND billiard and pool tables, bar fixtures of all kinds; easy payments. Send for catalogue. THE BRUNSWICK - BALKE - COLLANDER CO., 331 E. Third st.

FOR SALE—SECOND-HAND SODA FOUNtains, all styles, in excellent condition, at your own price. WESTERN WHOLESALE DRUG CO., 237 S. Los Angeles st., Los Angeles, Cal.

FOR SALE—HOW'S THIS, AERMOTOR windmill, steel, 40 foot tower, 4000 tank, and house, complete, cost $230, for $95. DEMMITT, 120 N. Main.

FOR SALE—THE BIGGEST PIANO BARgain in the city, high grade standard make, mahogany piano, cost $400, will sell for $125. Call 213 MERCANTILE PLACE. 6

FOR SALE—WANTED 100 TEAMS TO PAY 50 CENTS A LOAD FOR GOOD BRICK AND PLASTERING SAND AT 33RD AND SOUTH MAIN. 6

FOR SALE—MOTOR WASHING MACHINE, instantaneous water heater, post card rack, 22-35 rifle, graphophone. 514 W. 6th st. After Sunday.

FOR SALE—EMPTY INK BARRELS, SOLID oak; suitable for oil; water tight. Apply MANAGER'S OFFICE, Times.

FOR SALE—1300 FEET 12 INCH RIVETED pipe, good as new, at 40 cents. 524 MISSION ROAD.

FOR SALE—M'CASKEY ACCOUNT REGISter; 200 accounts, $35; can be seen at 2154 SUNSET BLVD. 7

FOR SALE—CHEAP FUEL, APRICOT PIT shells; good as wood; $4 ton, delivered. PHONE MAIN 7471. 11

FOR SALE—ROLL TOP AND FLAT DESK, chairs, rugs, lounge, table, maps, stove, etc. See SMITH, room 7, 244½ S. Broadway. 6

FOR SALE—COOK STOVE, 5 COVERS, bakes well; all pipes, wood or coal; cheap. Phone TEMPLE 287. 6

FOR SALE—LARGE FIREPROOF OFFICE safe at half value. ANDERSON, 212 N. Main.

FOR SALE—14 WINDMILL OUTFITS, ALSO tanks, half price. DEMMITT, 120 NORTH MAIN. 7

FOR SALE—50,000 CLEANED, SECONDhand brick, at $3.50 per thousand. Call at 230 MASON BLDG. 6

FOR SALE—
Furniture.

FOR SALE—MUST SELL QUICK. BIG bargain. Money talks. See these goods before you buy.
$1.00 Folding chair, white maple, 75 cents.
$1.75 Folding table, hardwood, durable $1.25
$2.25 Rocker, solid seat, quartered oak finish, $1.75.
$3.00 Gas plate, nickel finish, $2.00.
$3.50 Iron bed, heavy frame, neat design $2.25.
$4.50 English Breakfast table, $3.75.
$6.50 Ladies' desk, quartered oak finish, $5.50.
$9.00 Ice chest, large food chamber, $7.00.
$8.50 Dresser, Bevel mirror, oak finish, $6.50.
$10.00 Wardrobe, large and roomy, $8.00.
$15.00 Combination bookcase, solid oak, $11.50.
$16.50 Brussels rug, 9x12, floral and oriental designs, $13.
$20.00 Gas range, large oven, quick baker, $15.00.
$24.00 China closet, bent glass ends, deep shelves, $17.50.
$40.00 Buffet, Mirror back, solid oak, special, $31.50.
J. M. OVERELL, 700 S. MAIN ST.

FOR SALE—ON TIME, RUGS AND CARpets, rugs of all kinds, big and little, and carpets of all kinds at bottom prices on easy payment plan; tapestry Brussels, body Brussels, Wiltons, American made oriental and Axminster rugs and ingrain art squares of many sizes. Industrious people need not do without floor coverings when they can get them at fair prices on easy payments at the Big Store. OVERELL'S, corner 7th and Main sts. 11

FOR SALE — FURNITURE, CARPETS, stoves and household goods, cash or on easy payments, if you need one piece or a house full we will save you 1-3, old furniture taken in exchange for new. Largest dealers in the West. COLYEAR'S, 509-11 S. Main st. Phone F3171, Main 1117.

FOR SALE—ON TIME PAYMENTS, FURniture, stoves, carpets, rugs and household goods. Also roll and flat-top desks. We will furnish your home or office complete. You can get as little as you want or as much as you want. OVERELL'S, 700, 702, 704, 706 and 708 S. Main st. THE BIG STORE.

FOR SALE — WE RENT OFFICE DESKS, etc., and give option to apply rent on purchase at lowest price. L. A. DESK EXCHANGE, 105 N. Bdway. Tel. A2032; Main 2700.

FOR SALE—$165, FURNITURE 5-ROOM cottage. Rent $15 and furniture 4-room cottage. Call 615 SAN JULIAN. Phone Main 4950. 6

FOR SALE—EXTRA GOOD FURNITURE and furnishings of seven-room flat; rooms all rented; good investment for home. 812½ S. GRAND AVE.

FOR SALE — LARGE ASSORTMENT OF new and second-hand goods; lowest prices. JAMES COLGAN & CO., 713-15 S. Spring st. •

FOR SALE—FURNITURE OF 4 ROOMS, $5; house for rent. 417 S. THIRD ST., Alhambra.

FOR SALE—ROLL TOP AND FLAT TOP desk and table cheap. Real estate atlas. 509 DELTA BLDG. 6

FOR SALE—FURNITURE OF THREE-ROOM flat, rent $12. Call 220 N. GRAND, flat 4, Wales. 7

FOR SALE—GOOD FURNITURE OF MISsion-bungalow. PHONE 23010. 7

FOR SALE—FURNITURE, LOWEST CASH prices, AUCHMOODY'S, 816-18 S. Spring. •

BUSINESS CHANCES—
Miscellaneous.

PROMOTER WITH MONEY AND EQUIPment will finance a good invention. PROMOTER box 83, TIMES OFFICE.

FOR SALE—OR EXCHANGE—
Property, business and position. Income $165 monthly. Box 62, LANCASTER, CAL. 28

WANTED—A MAN TO OPEN AND MANage an office, salary paid, $500 required. Address A, box 139, TIMES OFFICE. 6

NEW STOCK GROCERIES AND FIXTURES discount for cash; owner leaving city. 201 W. 16TH ST. No agents. 10

DO YOU WANT $3000 FOR $100, CALL 434 CENTRAL BLDG., for information.

FOR SALE — 4-CHAIR BARBER OUTFIT, $300, 105 E. COLORADO ST., Pasadena. 7

BUSINESS CHANCES—
Miscellaneous.

MAIN 2308. HOME F4631.
LEAHY & SON,
LEADING AGENTS,
SUITE 311-312-313½ SEVERANCE BLDG.,
SIXTH AND MAIN STS.
PICK THESE UP MONDAY.

$800—Or invoice. GROCERY STOCK AND FIXTURES, located on Seventh st.; doing $32.50 daily; all-cash counter trade; the fixtures at about $200, the stock at invoice; none such on the market; absolutely cash trade; the best of reasons for selling. See LEAHY & SON.

$1000—Stock at invoice. MEAT MARKET, fresh and cured, poultry, fish, etc.; rent only $10; receipts $1700 monthly; lease 3 years, complete set of fixtures, tools, bone mill, motor, belting, etc., a first class market at a sacrifice, because of health of owner. See Leahy & Son.

$1500—The finest fitted and best LUNCH-ROOM on a prominent street, west side; fixtures alone cost $4000; large trade on Meek's bread and pastry; soda fountain; cost $1200; can be had for cash or terms; will consider a rooming-house exchange on satisfactory basis. Full particulars at LEAHY & SON.

WANTED—AN ACTIVE MAN IN THE WHOLESALE PRODUCE BUSINESS who can place $2000 or more; seat on board of directors; investment refunded if trial not satisfactory; stock worth $118; tremendous business; must have active man; salary and guarantee for return of investment. See LEAHY & SON.

$2750—GROCERIES, FRUITS, etc.; A1 location; doing $35 daily; all fixtures, horse, wagons and buggies, with fine, salable stock of groceries, at lump price; no good will to pay for; you can get a paying investment if you look into this proposition at once. LEAHY & SON.

$3500—GROCERY and IMPROVED PROPERTY, lot 50x136, west side, grocery $700, property $3000; sale or exchange; store room, 20x25; 4 room cottage, rear; our equity $3,000; what have you in cash or exchange and cash? See LEAHY & SON.

$1000—GROCERY AND MEAT MARKET; 3 rooms, upper floor, rent only $30; receipts $30 daily, books will show; large yard, stable, horse and wagon, all at invoice; largely cash, small credit business as represented, verified. See LEAHY & SON.

$1500—RESTAURANT with LIQUOR LICENSE doing a large and profitable all day and night business; neatly fitted up with stalls for private tables; new silverware and utensils; liquor license alone worth price asked; terms with future payments to right party. See LEAHY & SON.

$400—GROCERY, cash trade; 3 living rooms; rent only $16 monthly; nice stock of groceries; new and salable; all cash counter trade, no delivery, an exceptional business chance for a man and small family. See LEAHY & SON.

WE HAVE A BUYER for a GENERAL DRY GOODS store in a near-by town, write us at once, with full description, etc.

IF YOU BUY THROUGH US, WE
PROTECT YOU
AND GUARANTEE TITLE.

LEAHY & SON,
Cor. Sixth and Main sts. 6

FOR SALE—GROCERY STORE.
Very cheap rent; fine yard, barn; sales $35 daily; clean, new stock, and trade increasing weekly; owner has 2 stores and says sell this; price about $1600; surely a snap.
ANOTHER GOOD ONE.
Rent $38; sales $65 daily; present owner 13 years; any one buying this can hold every dollar of the trade; price $2500; best buy in the city for the money. Never offered for sale before.
Z. T. GEORGE REALTY & BROKERAGE CO., 212 Mercantile Place. 6

TIMES COOK BOOK NO. 3 READY TODAY, and until the edition is exhausted, is placed on sale the largest, most elaborate and comprehensive cook book of the series issued by The Times.
The 318 recipes for hot Spanish and Mexican dishes, and the hygienic department are big features of the publication. The recipes, brought out by the Times Prize Cooking Contest, are generally from Southern California housewives and noted chefs. Price 25c; by mail 5c additional. Address THE TIMES, Los Angeles.

BUSINESS CHANCE—I HAVE AN IDEA. A perfectly open, fair and legitimate idea. I have the money in my pocket to test it, if a success will make me a large amount—possibly a fortune. However, don't want to spend too much on it if not successful. Want a man with nicely furnished office to give me desk room for 30 days and if failure, charge me nothing, if successful, charge double rent for the 30 days and ordinary rent thereafter. Will know positively in 30 days if a success. Address C, box 143, TIMES OFFICE. 6

NOTHING BETTER EVER OFFERED IN this country for many, many times more than the few hundred dollars it will cost you for interest in up-to-date, large, general realty business, selling and exchanging and renting all kinds better class properties and general fire insurance business. Come, go and investigate, you will have all the business you can attend to. See PHOENIX REALTY CO., 202 and 204 Grant Bldg. 6

FOR SALE—WE ARE ENLARGING OUR machine manufacturing business, established and paying. To increase the working capital we will sell an interest, active or silent, at a very fair price. Moderate amount money required; investment will pay 20 per cent. Investigate this. Call ROOM 614, Auditorium Bldg. 6

WANTED—LADY OF REFINEMENT AND culture to become associated with gentleman importing and selling high art goods. Operate in Seattle during exposition, then return to Los Angeles and establish permanently. Requires investment of $3500; fully secured. Income surprising. Address W, box 268, TIMES OFFICE. 6

RESPONSIBLE PARTY FAMILIAR WITH electrical appliances and a little money to secure valuable goods, is wanted by reputable San Francisco manufacturers. Big money making proposition for this territory, clean, agreeable occupation. Call forenoons or evenings. See display. 206 W. TENTH ST. Suite 33.

WANTED — RELIABLE PARTNER TO take charge of pleasant, light manufacturing business of absolute reliability; orders paid for before goods are shipped; experience not necessary, but services and $200 required. Your salary first; this offer open Tuesday only. H. F. KUCK, 414 W. Seventh st. F3733. 6

FOR SALE—WELL-STOCKED FURNITURE store; lease, fixtures and good will; in a thriving Southern California town; stock inventories $8000-$9000; all fresh, up-to-date goods; must sell on account of illness; this is a money making snap for a live furniture man. WM. N. BAKER & CO., 111½ W. 4th st., Santa Ana, Cal. •

UNDERTAKING
BUSINESS.
Funeral supplies, etc.; grandly equipped and established; nothing paying better; fine hearse, dead wagon, horses; in busy city; 25,000, near Los Angeles. Sacrifice, $7000 cash, or take part down. Learn reasons.
See PHOENIX, 202 Grant Bldg. 6

PICO FURNITURE MOVING CO.
Will move all your furniture and piano in one load in large van for $3; satisfaction guaranteed.
'Phones West 1456, Home 54108.
8

WANTED — SALESMAN TO TAKE ORders and deliver Winona Mills hosiery and underwear, direct to weaver in Los Angeles, on commission; must have references and be able to pay for shipments. See me at NATICK HOUSE, Tuesday the 6th, 9 to 12 a.m. P. S. BRUNK, State Manager.

SNAP IF TAKEN AT ONCE; FANCY GROcery, meat market and cigars; beautiful show windows; one of the best corners in the city; close in; sales about $3500 monthly; mostly cash; owner called to Texas on business; no agents. Address W, box 260, TIMES BRANCH OFFICE. 12

I NEED A GOOD BUSINESS MAN AND $10,000 to join me in my established shoe factory; demand is increasing and must enlarge; thorough search will show you profits are good and business safe. Address BRENNAN'S TANNERY AND SHOE FACTORY, Wilmington, Cal. 11

FOR SALE — ONE GENERAL STORE, swell stock, one restaurant, one 7-room cottage, one large hall, one 4-room house, one 2-room house, one 1-room house, all on 6 lots, and furnished; will sell for $2200. Address M. A. DAVIDSON, Casa Blanca, Riverside, Cal. 11

FOR SALE—MUST SELL IN THE NEXT 60 days; lease of 3 years in 3-story brick hotel; 69 rooms, with bar and dining-room, completely furnished, in connection; 2 blocks from passenger depot; cost $12,000; will sell for $5500. For further particulars address BOX 330, Reno, Washoe county, Nev.

FOR SALE—A POSITIVELY SAFE AND sure business enterprise, large profits from small investment. A good enterprise for two. 6 own it now; requires but energy and $2500. There cannot be a failure, no element of risk. 201 WILCOX BLDG. 7

GROCERY FOR SALE, GOOD STOCK, coal and wood order route; horse, wagon; the place for 2 or man and wife. See this if you want a bargain. Price $950; rent $23. Living-rooms. Address C, box 105, TIMES OFFICE.

TIMES BRANCH OFFICE, 531-533 S. SPRING st. Advertisements and subscriptions left at the new Spring street office of The Times will receive as careful attention as at the main office. Competent clerks in attendance.

SALOME GOLD—I WANT PARTNERS TO locate on my claims on same ledge as big bonanza in Arizona; chance of lifetime. You get in easy; no stock for sale. 'Phone 31468. Address PROSPECTOR, C, box 146, Times Office. 7

FOR SALE—OR EXCHANGE, GROCERY and meat market, doing good business; one of the best corners in city; owner must go east. A. BOEKER, 404 Laughlin Bldg. 7

FOR SALE—BLACKSMITH SHOP, STOCK, tools, fine location. J. WEST, Nipomo, Cal.

BUSINESS CHANCES—
Miscellaneous.

DRY GOODS AND FURNISHINGS; ONE of the best towns in Southern California; store, clean stock; best location; ... can reduce. OWNER, box 158, Ontario. ...

PICO FURNITURE MOVING CO.
Will move all your furniture and piano in one load in large van for $3. Satisfaction guaranteed.
PHONES—WEST 1456, HOME 54108.

FOR SALE—AN ESTABLISHED STEAM laundry business, modern machinery, or will retain an interest. In the business with parties who have capital to invest. Address A. J. NEWBURY, ... [illegible]

FOR SALE—IN OREGON, A WELL established electrical business with branch office in neighboring town, ... [illegible] ... box 17, MARSHFIELD, ORE.

FOR SALE—FIRST-CLASS PUBLIC STEnographer business; well located, good ...; fine opportunity for hustler; price ...; good reason for selling. Address Z, box ..., TIMES OFFICE.

PICO FURNITURE MOVING CO.
Will move all your furniture and piano in one load in large van for $3. Satisfaction guaranteed.
Phones West 1456, Home 54108.

FOR SALE—AN ESTABLISHED HARDware business in the southwest, established 10 years. $1000 cash takes it. Call 301 BROADWAY, don't delay. It's a snap to right party.

$4000—SACRIFICE, GROCERY STORE, FINE location, good business, money maker; rent $15; 3 living-rooms; good reason for selling. Watts local car to Florence ave. FIRE STORE ...

BLACKSMITH AND WAGON SHOP DOING good business in heart San Diego. ... sickness reason for selling, ... price $450. Address EAGLE SHOEING SHOP, 325 ... st., San Diego.

HAY, GRAIN, COAL BUSINESS, ... near San Francisco, $12,000 required, ... chase 10 to 20 horses. ... will, doing $15,000 per month. Investigate. Address B, box 138, TIMES OFFICE.

WILL SELL INTEREST IN UP-TO-DATE fine paying office business; party with ... good personality; small investment required. Apply in person, room 600, 356 BROADWAY.

FOR SALE—BAKERY AND RESTAURANT, a good chance for the right party; dissolution of partnership; cheap for cash. ... J. EHRING, 101 Centro, Cal. No agents. ...

FOR SALE—AN OLD-ESTABLISHED DENTAL PRACTICE ON A PROMINENT CORNER; MUST SELL; OUTSIDE BUSINESS. ADDRESS X, BOX 161, TIMES OFFICE.

$750—FURNITURE AND LEASE OF ... rooms and restaurant; new house; new furniture and a good business and low rent. MALLORY, room 311, 207 S. Broadway.

FOR SALE—A LUNCH ROOM DOING FINE business, owner leaving town, price $... Call 534½ W. 7TH ST. See business ...

TO LET—OR LEASE — FIRST-CLASS HOtel; completely furnished; 100 rooms; high class. Apply ROOM 311, 207 S. Broadway. A2043, Main 3-43.

$400—RESTAURANT. WORTH DOUBLE. Own the building, and wish to retire on account for bargain. CHRIS MESSMER, ... Cal.

MEAT MARKET, SUMMIT AND CHANGE Grove, Pasadena, established 20 years. ... building and fixtures. Just closed on account sickness.

FOR SALE—CORNER CASH GROCERY, ... very good business, low rent, ... lished trade. Must be sold this week. ... 4378. HUNT, 4201 Moneta.

BAKERY ROUTE WITH WAGON; OWNER LEAVING CITY; WILL SELL CHEAP OR TRADE FOR EXPRESS WAGON. ... 2714 CENTRAL AVE.

$4000—$2500 REAL ESTATE, BALANCE CASH buys of one of the finest grocery and meat markets in the city, located northwest. Call ... BRYSON BLDG. 'Phone A4991.

$200 WILL BUY YOU NICE CLEAN BUSINESS; will pay $25 per week; stand fullest investigation. You can't afford to miss this. 523 BRYSON BLDG.

WANTED—MAN TO JOIN ME IN BUSINESS venture, small investment; safety ... strictly on the square. 211 DELTA BLDG.

FOR SALE—REAL ESTATE BUSINESS AND office equipment; good chance to get into business for a few hundred dollars. Address W, box 292, TIMES BRANCH OFFICE.

FOR SALE—FINELY-EQUIPPED REAL ESTATE and employment agency, doing a good business; fine location. JENKS & HUGHES, 234 Bryson Bldg., 145 S. Spring st.

WANTED—PARTNER WITH $600 IN LIGHT business; sure work; can make good money each. Room 312, Byrne Bldg., Third ... Broadway.

FOR SALE—BY OWNER, OLD ESTABLISHED business of gentleman's furnishing goods, hats, fixtures and lease store 103 S. Spring st. Apply at ... 349 S. Spring.

WANTED—TO LEASE, JOB PRINTING OFfice in city. Address C, box 130, TIMES OFFICE.

TO LET—RESTAURANT, FURNISHED, ATtached to hotel; also entrance to ... snap. Apply ROOM 311, 207 S. Broadway.

GROCERY FOR SALE, THIS IS O.K. AND a bargain, good clean stock. Address C, box 173, TIMES OFFICE.

TO LET—CIGAR STAND, FIRST-CLASS fixtures, good location. Apply ... HIGH ST.

FOR SALE—LIVERY STABLE, DOING good business; owner going East. Address DAYTON ST. LIVERY, Pasadena.

FOR SALE—TEA AND COFFEE BUSINESS. Inquire 1603 S. MAIN ST.

SWAPS—
All Sorts, Big and Little.

FOR EXCHANGE — TODAY; BIGGEST snap on Pico Heights; want rooming-house; lot $1250, cash $1050; trade controlling interest in valuable gold mine; trade lot, Pasadena, $2000; trade ranch, $25,000, want offers; trade rooming-house, 100 rooms, ... trade lots, trade 640 acres, Inyo county, want offers. Call MARKS, 314 Citizens' National Bank Bldg. A6571.

FOR EXCHANGE—WHAT HAVE YOU FOR a 4-hole gas range; used 3 ... sewing machine, 1 kitchen table, a few stands, ... would like very young Irish Setter dog. Tel. 71351, or ... HALLDALE AVE.

FOR EXCHANGE—HAVE $300 EQUITY IN four room house, lot 47x136, on West 54th st. Want morning paper route. Address Box 74, DOLORVILLE.

FOR EXCHANGE—OFFER CHICKENS OR ducks, quarter-sawed oak mission finished library and porch-rockers. New, never been used. PHONE WEST 1456.

FOR EXCHANGE—TRADE CLEAR EASTern land for second-hand mining machinery, hoist, tube and other machinery. Address Y, box 172, TIMES OFFICE.

FOR EXCHANGE—OR SALE—FOR MOTORcycle, one small diamonds ring; ... emerald ring and horseshoe pin; 71 ... E. THIRD ST.

FOR EXCHANGE — TODAY, $35,000; FINE modern home, S.W.; want grove, ... eastern, stocks ... or rooming-house. MARKS, 314 Citizens' National Bank Bldg.

FOR EXCHANGE—TODAY, $12,500; FINE ranch, clear, near million-dollar beet factory; want rooming-house. ... MARKS, 314 Citizens' National Bank Bldg.

FOR EXCHANGE—ALMOST NEW PIANO; What have you? Call or address ... LAND, 325½ S. Spring.

FOR EXCHANGE—OSTEOPATHIC TREATments for dressmaking. Telephone HOME 21797.

FOR EXCHANGE — BRICK, STONE, CEMENT or tile work for what have you? 'PHONE TEMPLE 367, HOME 23760.

FOR EXCHANGE—FIRST-CLASS TAILORing for meals or groceries. Address C, box 155, TIMES OFFICE.

MONEY TO LOAN—
In Sums to Suit.

IF YOU WANT A LOAN ON CLOSE IN acreage or homes without paying commission. Call Temple 1265, or address owner, 7301½ LAKE ST.

MONEY LOANED ON FIRST AND SECOND mortgages, contracts, diamonds, life insurance; lowest rates. MECHANICS LOAN CO., 426 Bradbury Bldg. A8156, Main 3215.

TO LOAN—IF YOU HAVE A CLEAR LOT in city, will furnish money to build for you on your own terms and ... Address B, box 191, TIMES OFFICE.

TO LOAN—WE HAVE MONEY TO LOAN in sums to suit at 6 and 7 per cent. int. ... E. B. VAN HORNE & CO., • A5153, Main 962. 558-560 Grant Bldg.

WILL BUY YOUR MORTGAGE OR TRUST deed note; other contracts secured by real estate. CLAYTON, 106 Security Bldg.

TO LOAN—6 TO 7 PER CENT. MONEY. BRADSHAW & SON, 540 Merchants' Trust Bldg., 207 S. Broadway. Home A1117.

FARNSWORTH BROS. MAKE LOANS ON real estate. 212 LISSNER BLDG., 524 S. Spring st. F1290.

TO LOAN—FROM $200 UP ON REAL ESTATE at reasonable rates. LARRIMORE & HEATH, 328 San Fernando Bldg.

MONEY LOANED—
SALARIED PEOPLE. CONFIDENTIAL. STANDARD LOAN CO., 506 HENNE BLDG.

TO LOAN—MONEY; BUILDING LOANS. $1500 to $30,000 at 6 and 7 per cent. J. W. RICE & CO., 328 Lissner Bldg. F1801.

MONEY LOANED CONTRACTS AND MORTgages bought. A. McCALL, 314 Bullard Bldg.

TO LOAN—$1000 TO $15,000, 7 PER CENT. PATTEE, 418-20 Grant. ... 2121.

H. W. POINDEXTER, 806 WILCOX BLDG. loans money on any good security in any amounts. Building loans a specialty.

$500—ANXIOUS TO LEND. A7391, MAIN ... 3541. CLARK ...

Classified Liners.

MONEY TO LOAN—
In Sums to Suit.

THE KEY TO SUCCESS IS READY MONEY.

We have it, and will loan it to you at a reasonable rate quickly, and without publicity on your FURNITURE, PIANO, HORSES, WAGONS or other personal property, without moving them from your possession.

Time as long as needed, with the option of paying before due and stopping the interest. Amounts from $10 upward.

Businesslike treatments and reasonable terms assured to all.

See us if you need any money, and we will convince you that our methods are right. 8 a.m. to 6 p.m.

FIDELITY LOAN CO., 519 MASON BLDG., S.E. corner Fourth and Broadway. Phones F7421, Broadway 5171.

$500,000 TO LOAN— ON CLOSE-IN INSIDE BUSINESS PROPERTY.

CHOICE RESIDENCE PROPERTY.

FARM LOANS.

BUILDING LOANS A SPECIALTY.

APPLY ROOM 306, SECURITY BLDG., 5TH AND SPRING STS. R. G. LUNT.

TO LOAN—MONEY—OUR RATES. Our loans on furniture, pianos, storage receipts, salaries, diamonds, etc., are the lowest ever offered. The following payments pay both interest and principal: On $25 pay us 85c. On $50 pay us $1.70. On $100 pay us $3.10. Other amounts in proportion. No other charges. Nothing deducted from the loan. Special rebates for advance payments. Suburban loans made. Information cheerfully given. All business strictly confidential. Private interview rooms. GERMAN-AMERICAN LOAN CO., 701-702 Delta Bldg. 426 S. Spring st. Open 8 a.m. to 6 p.m., Monday and Saturday until 9 p.m.

DIAMONDS, JEWELRY, FURNITURE, PIANOS, LIVE STOCK, ANY GOOD SECURITY. REASONS WHY. ESTABLISHED NINE YEARS. DIAMONDS AND JEWELRY ARE SAFE WITH US. LOWEST RATES OF INTEREST—2 TO 10 PER CENT. LOWER THAN OTHERS. DIAMONDS AND JEWELRY KEPT IN BANK SAFE DEPOSIT VAULT. BUSINESS STRICTLY CONFIDENTIAL. INTEREST MONTHLY, NOT WEEKLY. DON'T PAY HIGH INTEREST WHEN YOU CAN GET IT FOR LESS. BANK REFERENCES. KUSEL, 107-108 STIMSON BLDG., THIRD AND SPRING.

TO LOAN—MONEY, AT 6 AND 7 PER CENT. in amounts from $500 to $25,000, on improved city property; available for prompt loans. $5000 for a good ranch loan at 7 per cent.

OBEAR INVESTMENT COMPANY, 502 Exchange Bldg., Cor. 2nd and Hill sts. 6

$1,000,000 TO LOAN ON REAL ESTATE. 6 to 7 per cent. net interest. No delays. No red tape. Any sum desired. Large and small city loans a specialty. Ranch loans solicited. We make straight building loans. Cash loans made to complete buildings. Loan for mortgages and deeds of trust. References—Title Insurance & Trust Co., Title Guarantee & Trust Co., Los Angeles Abstract & Trust Co., First National Bank. MATTHEWS & MATTHEWS, The Leading Mortgage Loan Brokers, 505 Douglas Bldg., cor. Third and Spring sts.

MONEY TO LOAN—ON IMPROVED CENTRAL BUSINESS PROPERTY AT LOWEST RATES. PROMPT ATTENTION.

WINTER INVESTMENT COMPANY. PHONES F5582. 1001-2 SECURITY BLDG.

MONEY TO LOAN—BELONGING TO PRIVATE parties, on real estate, at reasonable rate of interest. What amount do you want? Call and see us. We can furnish you with same.

A. T. JERGINS & CO., Suite 400, Herman W. Hellman Bldg.

TO LOAN—
$100,000
in any amount
from
$500 to $50,000,
on
CITY RESIDENCES,
BUSINESS PROPERTY,
GOOD COLLATERALS,
at current rates.
A. C. WIER,
549 SECURITY BLDG.
Phone F5586.

TO LOAN—
$300,000.
Six per cent.
To owners.
In amounts of $2500 or more, on improved city property.
CHARLES H. BAREFORD,
712 Grant Building,
4th and Broadway. 6

MONEY LOANED ON DIAMONDS, JEWELRY, watches, typewriters, pianos, furniture, warehouse receipts, mortgages, real estate contracts, etc. Diamond loans our specialty. Loan our own money, do our own appraising, no delay, lowest rates. Business confidential, private rooms. Polite treatment. Bank references. Established 1905. We do the largest and safest collateral loan business in city. L. T. REID & CO., suite 125, 142 S. Broadway. A1905.

QUICK LOANS ON FURNITURE, PIANOS, DIAMONDS, salaries, etc. Also short loans on real estate without brokerage fee; no publicity; goods remain in your possession; money ready same day; easy terms; all the time you want; it can be repaid as convenient, reducing interest accordingly. It pays to deal with a reliable firm; 12 years established. CLARK & CO., 601 Security Bldg., 510 S. Spring st. Phone F7151 or Main 6062.

TO LOAN—MONEY. Ranchers of Los Angeles, Riverside, Tulare, San Bernardino, San Diego and Orange counties. We can loan estate money in the above counties, amounts from $500 to $15,000; immediate attention. Apply to TRUSTEES, 612 Frost Bldg. 6. Home A5827. Main 5474.

TO LOAN—WE HAVE $2500 TO LOAN AT 7 per cent., on gilt-edge property. Who wants it?

BELL & BELL, MGRS. HOUSE & LOT DEPT., SEE LUNDEEN FOR HOMES CO., 232-233 Central Bldg., 6th and Main sts. 6 'Phone Home F7443, Main 4646.

WE BUY NOTES, MORTGAGES, TRUST deeds, contracts issued for the sale of real estate, leases, etc. Money to loan for long or short time, secured by first and second mortgages on real estate. We loan our own funds and can furnish money 24 hours after application is made. NOURSE & COMPANY, 303-304 L. A. Trust Bldg., cor. 2d and Spring.

MONEY— Loaned on furniture, pianos, horses, cattle, life insurance, contracts, any and all kinds of security; property left in your possession. You get the money the same day at the lowest rates. Paid back to suit you. Confidential and courteous treatment. U. S. LOAN CO., 410 Mason Operahouse, 127 S. Broadway.

MONEY TO LOAN— We have money in any amount to loan on gilt-edge real estate, either ranch, suburban, close-in or business property. Commission 1 per cent. WRIGHT & CALLENDER COMPANY, 403 S. Hill st. 6 'Phones Main 8040, 10745.

MONEY TO LOAN—IF YOU WANT TO LOAN OR BORROW MONEY AT CURRENT RATES, SEE LOAN DEPARTMENT, MINES & FARISH, 315 S. HILL.

MONEY TO LOAN ON REAL ESTATE AT LOWEST RATES. WHY NOT DO BUSINESS WITH A FIRM ESTABLISHED 24 YEARS THAT HAS A REPUTATION TO MAINTAIN. WE DRAW ALL PAPERS AND SAVE TIME AND TROUBLE. WE LOAN PRIVATE FUNDS FOR A LARGE NUMBER OF CLIENTS. EDWARD D. SILENT & CO., 408-10 S. HILL ST.

MONEY LOANED IN AMOUNTS $300 TO $25,000; interest, $1000 to $5000, 7 per cent. net; no commission. Make your application direct; it will save time. We loan our own money and do not act as brokers. THE JOHN M. C. MARBLE CO., H. W. Hellman Bldg.

MONEY TO LOAN—
In Sums to Suit.

TO LOAN—BUILDING LOANS, ETC. $15,000 or less, 7 per cent.; on 40 per cent. of value. $4750 or less, 8 per cent., on 50 per cent. of value. $1100, 8 per cent., on 50 per cent. of value. $800 on improved or unimproved. F. A. PATTEE, 618-20 Grant Bldg. A2963, Main 2831. 6

TO LOAN— $4000 at 7 per cent. $8000 at 7 per cent. $10,000 at 7 per cent. ON LOS ANGELES PROPERTY. J. H. PETERS, 628-629 Security Bldg. Phones F1201; Bdway. 1314.

TO LOAN—$1000 AT 7 PER CENT., GILT-edge real estate. BELL & BELL, Mgrs. House & Lot Dept., SEE LUNDEEN FOR HOMES CO., 232-233 Central Bldg., 6th and Main sts. 6

WE MAKE STRAIGHT BUILDING LOANS. 6 per cent. on A-1 business property. 7 per cent. on A-1 residence property. 8 per cent. on 2nd grade residence property. Small loans in near-by towns. MATTHEWS & MATTHEWS, The Leading Mortgage Loan Brokers, 505 Douglas Bldg., cor. 3d and Spring.

TO LOAN— MONEY TO LOAN ON REAL ESTATE. MR. KOS, 406 UNION TRUST BLDG., F5550. BROADWAY 1734.

QUICK LOANS! QUICK LOANS! STRICTLY SALARIED PEOPLE. LOWEST RATES; EASIEST TERMS. YOUR EMPLOYER NEVER KNOWS. THE STATE LOAN CO., 611-12 Grosse Bldg., Sixth and Spring sts. Open 8:30 to 6 p.m. Monday, Wednesday and Saturday evenings till 8 p.m.

MONEY TO LOAN— AT 7 PER CENT. INTEREST. On good 5 and 6-room cottages, Or 2-story houses. Call and see me at once. CHARLES RUBEN, 220 Hellman Bldg. Cor. 4th and Spring sts.

SALARY LOANS. SALARY LOANS. NO INDORSERS. NO SECURITY. NO PUBLICITY. REBATES GIVEN. THE NATIONAL LOAN CO., 519-20 Bryson Bldg., Second and Spring sts. Open 8:30 to 6 p.m. Also open Monday, Wednesday and Saturday evenings till 8 p.m.

MONEY TO LOAN— Money at 7 per cent. interest. Ready to loan by private parties on any good 5 or 6-room cottage or 2-story house. Call at once. CHAS. RUBEN, 220 Hellman Bldg., 4th and Spring. 6

TO LOAN—$500,000 ON REAL ESTATE. Quick loans. Any sum desired. No red tape. Lowest rates of interest. Prompt appraisement. We draw all papers. Building loans a specialty. 'Phone A2790. WATSON, 322 L. A. Trust Bldg.

TO LOAN—$500,000 ON CHATTELS. WATSON'S QUICK LOANS. Generous loans on furniture, pianos, live stock, diamonds, real estate contracts, personal property; easy terms; confidential. 'Phone A2790. WATSON, 322 L. A. Trust Bldg.

TO LOAN— $250,000. MOYER & GILBERT, 612 FROST BLDG. CITY LOANS. RANCH LOANS. LOWEST RATES. PROMPT ATTENTION. HOME A5827. MAIN 5474.

TO LOAN—MONEY LOANED TO SALARIED people just on your own name; no other security necessary. Don't borrow until you see me; my system is the best for railroad men, clerks, book-keepers, street car men and all other employees; business strictly confidential. NEWTON CO., 708 O. T. Johnson Bldg.

TO LOAN—IF YOU NEED MONEY IN A hurry SEE US. We have lots of idle money for straight and building loans; 7 per cent. and liberal appraisement. ARTHUR W. KINNEY CO., 118-19 Mer. Trust Bldg. A3242. Main 2223. 6

TO LOAN— $300 TO $10,000. On city or suburban real estate. LOUIS K. WEBB, 300 W. Tenth st. Home 53028. Broadway 3506.

$5000 READY CASH TO LOAN ON DIAMONDS, pianos, furniture, second mortgages, etc., reasonable interest; money same day. See ROGERS first, 306 Citizens' National Bank Bldg. Main 5550. 12

MONEY LOANED SALARIED PEOPLE AND others without security; easiest payments; offices in 63 principal cities. Save yourself money by getting my terms first. D. H. TOLMAN, 430 Mason Bldg., Broadway and 4th.

TO LOAN—WE HAVE PLENTY OF MONEY to loan upon improved real estate, southwest and close in, at 6 and 7 per cent. Principals only. DAVID BARRY & CO., 215 Union Trust Bldg. 8

TO LOAN—WE HAVE PLENTY OF MONEY to loan upon improved real estate, southwest and close in, at 6 and 7 per cent. Principals only. DAVID BARRY & CO., 215 Union Trust Bldg. 6

MONEY LOANED ON DIAMONDS, WATCHES, jewelry. We loan you more money, less interest, hold your goods longer than any one. Tickets issued. LEE BROS., 508 S. Main st.

WE LOAN MONEY. ANY AMOUNT. E. J. ROBINSON & CO., 402 SEVERANCE BLDG., SIXTH AND MAIN STS. 4

PRIVATE MONEY, 6, 7, 8 PER CENT., ON CITY OR COUNTRY REAL ESTATE. STRAIGHT BUILDING LOANS. LOCKHART & SON, 309 W. FIRST ST. MAIN 1473. A1473.

MONEY TO LOAN IN ANY AMOUNTS, ON city or country property, at current rates. No delay in making loans. F. G. WEIK & CO., 300 H. W. Hellman Bldg. Phones Bdwy. 4522, F7709.

MONEY LOANED SALARIED PEOPLE without security; notes bought; loans on stocks, bonds and warrants. TRADERS' EXCHANGE, 221 Bryson Bldg. 'Phone Main 4870.

MONEY LOANED ON DIAMONDS, JEWELRY. Liberal loans, lowest rates; every courtesy extended to our patrons. H. W. BRYON CO., 203 Lissner Bldg., 524 S. Spring.

TO LOAN—MONEY TO PLACE IN SMALL loans, at 7 to 8 per cent.; 1 per cent. commission. WINANS-JUDSON CO., 403 Mason Operahouse Bldg., 127 S. Bway. 10

TO LOAN — MONEY LOANED ON DIAMONDS, jewelry and listed stocks; lowest rates. 705 SECURITY BLDG., Spring and 5th.

TO LOAN—WE HAVE MONEY TO LOAN on real estate. JNO. HOWZE & CO., 6 102 Security Bldg.

TO LOAN—MONEY TO LOAN, IN SUMS to suit, at current rates of interest, on improved city property. I. H. PRESTON, 318 Laughlin Bldg.

TO LOAN—ON PIANOS, FURNITURE, LIVE stock, diamonds, half usual rates; money same day, pay back as you can. MILLER & CO., responsible, 506 Cit. Bank Bldg. A6667.

MONEY TO LOAN—EASY TERMS; PAYMENT monthly installments; loans made on improved property and for building. STATE MUTUAL B. & L. ASSN., 223 S. Spring.

$150,000 TO LOAN ON REAL ESTATE; building loans a specialty; quick service. ERIE LOAN CO., 129 S. Broadway. Home Ex. 666, Main 666. 10

I HAVE $17,000 TO LOAN AT 6 AND 7 PER cent. on city or suburban property; will divide in any amounts. R. W. MOYER, 1821 W. Fifth. 'Phone E1487. 8

TO LOAN—$2000, ON HOUSE AND LOT; A1 security; give location. Address C, box 127, TIMES OFFICE. 6

TO LOAN—SALARIED PEOPLE; NO RED tape; without indorser; confidential. WEST COAST EXCHANGE, 419 Henne Bldg. 8

TO LOAN—MONEY; $1000, $1200, $1500, $2000, $2500 and $3000. THOMAS LLOYD, 674 West 36th st. Phone South 1724. 6

PRIVATE MONEY, NO RED TAPE, ANY amount on good security. M. M. DAVISON & SON, 204-6 Wilcox Bldg.

MONEY TO LOAN ON APPROVED CITY property. Large amounts solicited. No red tape. MAIN 5937. A9169.

TO LOAN—$50,000 AT 6 PER CENT., ON close-in property. METZLER INVESTMENT CO., 402 Stimson Bldg. 6

TO LOAN—MONEY, ON SHORT OR LONG time. First or second mortgage. CLAYTON, 106 Security Bldg.

MONEY TO LOAN ON DIAMONDS; MONEY LOANED TO SALARIED PEOPLE. R. K. MUSSER CO., 412 O. T. JOHNSON BLDG.

WANTED—$3000, 7 PER CENT., 2 YEARS; 7-room house and lot, well located; street work done. BEN WHITE, 304 Bryson Blk. 6

TO LOAN—PRIVATE MONEY, 7 PER CENT. $12,000; might separate down to $5000. Address C, box 141, TIMES OFFICE. 7

MONEY TO LOAN—$5500 ON GOOD RESIdence property. Address C, box 104, TIMES OFFICE. 6

$500 TO $2000 TO LOAN ON REAL ESTATE. C. N. BRUNDAGE CO., Ocean Park, Cal. 12

TO LOAN—$600 ON GOOD IMPROVED REAL estate. C. O. HENRY, 4025 Pasadena ave. 31424. 6

PRIVATE MONEY TO LOAN ON GILT-edge security. 'Phone SOUTH 4570. 6

MONEY WANTED—
On Collaterals.

WANTED—TO BORROW, $2200, 8 PER cent., to complete $3250 house on lot, which cost $1750. Address C, box 112, TIMES OFFICE. 6

WANTED — $5000 FOR 3 YEARS, 6 PER cent., on first-class improved property, Westlake district; principals only. Address W, box 266, TIMES BRANCH OFFICE. 7

WANTED—$500 TO $20,000 ON IMPROVED close-in city property. T. WIESENDANGER, room 311, 207 S. Broadway.

MONEY WANTED—
On Collaterals.

WANTED—
$3000—7 per cent., Mariposa near Fourth, 7-room bungalow, 50x140, value $6500; building loan.
$5000—6 per cent., Grand ave., near Pico, 11 rooms, value $15,000.
$6000—7 per cent., Pico near Figueroa, 47x125, cottage, value $16,000.
$6500—6½ per cent., Burlington near Pico, 4 flats, new, 57x150; rent $1200 year, value $15,000.
$8000—7 per cent., Fremont near First, 16 apartments; rent $3000 year, value $24,000.
$17,500—5½ per cent., Sixth near Figueroa, 60-room apartments, value $55,000.
$29,000—6 per cent., near Grand and First, new apartment hotel, 100 rooms, value $75,000; rent $8000 year.
$17,500—7 per cent., Figueroa and Third, apartment hotel, value $40,000.
$85,000—6 per cent., Grand near Fifth, 5-story brick, steel and brick, 75x150, value $160,000.
JOSEPH REED COMPANY, F1067; Broadway 1507. 222-3 Security Bldg. 6

WANTED—MONEY.
$12,500—3 years, 7 per cent., on 41 acres on Vermont ave., in shoestring strip, value $41,000.
$20,000—3 years, 7 per cent., on first-class stores and hotel building, Ocean Park; value $75,000; leased $3600 per year.
OBEAR INVESTMENT COMPANY, 502 Exchange Bldg., Cor. 3rd and Hill sts. 6

WANTED—
$6500—3 years, 8 per cent., on 19 acres, oranges, 13 years old, in Riverside City, brick house, barns, value $20,000.
$8000—3 years, 8 per cent., on 18 acres full bearing walnuts, good house, barns, fine pumping plant, value $20,000; located in Alhambra.
$10,000—3 years, 8 per cent., on 1600-acre ranch, house, barns, good crops, fine land, unlimited water, value $40,000.
Home A5827. MOYER & GILBERT, Main 5474. 612 Frost Bldg. 6

WANTED—
$35,000—7 per cent., close in; A1 loan.
$3000—Temple st., close in; worth $8000.
$17,500—Third and Figueroa; good loan.
$2500—Euclid ave., 7 per cent., 7-room house.
$6000—On 27th st., worth $15,000.
$2000 and $1700—Hollywood; both good loans.
$500—Hollywood lot, worth $2000.
We have other good loans if you have money to loan. Call and see us.
ERIE LOAN CO., 129 S. Broadway. Both 'phones 666, Ex. or Main. 6

WANTED—$1000 AT 7 PER CENT., 3 YEARS first mortgage on lot 40x140, improved with new bungalow, near terminal of Jefferson st. car line. Value $2500; insurance $1400. $850 at 8 per cent., 3 years, first mortgage on lot 50x157, improved with good California house and barn, on east side, value $1800. EARNEST, 831 H. W. Hellman Bldg. Main 5555; A8787. 7

WANTED—TO BORROW $8000; MIGHT GET along with some less; on elegant full-bearing walnut ranch, 12 years old; just sold for $18,500, in best walnut district; 11 miles from L. A.; will pay 8 per cent. and commission or bonus to party taking trouble to look it up and put up money in next few days. This is first-class loan, but must get it this week. Phone B2712, or South 5460. Home today and every day. 240 E. 29TH ST. 6

WANTED—$17,000 AT 5½ PER CENT., FOR FIVE YEARS, FROM PRINCIPAL ON HIGH CLASS IMPROVED CLOSE IN PROPERTY, VALUE $55,000, A FIRST CLASS LOAN. ALSO $3000 FOR THREE YEARS AT 7 PER CENT., ON CHOICE WILSHIRE BOULEVARD CORNER. W. ROSS CAMPBELL, 107-8-9-10 SECURITY BLDG. HOME 10547. MAIN 60.

WANTED — FOR SALE, A $5000 TRUST deed. This is an exceptionally good loan. We guarantee it. Interest is 8 per cent. net, payable quarterly. If you want a gilt-edge loan at a generous rate of interest this will exactly suit you. Act promptly. It won't keep. 'Phone A2790. WATSON, 322 L. A. Trust Bldg. 7

WANTED—$7000. Here's a gilt-edge loan. A gentleman's home in the swell part of the city. New and artistic. Conservative valuation $15,000. There are few as good loans as this available. See me promptly, it won't keep; particulars at personal interview only. 'Phone A2790. WATSON, 322 L. A. Trust Bldg. 7

WANTED — MONEY. HAVE YOU ANY money? Savings banks pay you 3 per cent. First mortgages on Los Angeles improved real estate pay you 8 per cent. If you prefer $80 on each $1000, rather than $30, see me promptly. 'Phone A2790. WATSON, 322 L. A. Trust Bldg. 7

WANTED — MONEY. PARTIES HAVING money to place in real estate loans will do well to see us. We make special efforts to please all parties, personally investigating all applications before submitting same to lenders, also handling all loans through escrow. DAVID BARRY & CO., 215 Union Trust Bldg. 6

WANTED—MONEY TODAY; $1500 FOR 3 years, at 7 per cent., first mortgage on Pico Heights bungalow. Want $5000 for 3 years, at 8 per cent., first mortgage on $30,000 business property, full commission. Want $500 for 30 days, return $650; security $9000, first mortgage; bonus $50. Call MARKS, 314 Citizens' National Bank Bldg. A6371. 6

WANTED—FOR SALE, 2 PROMISORY notes, secured by real estate second mortgages, $2000 and $2400, interest 8 per cent. net. Security good; 20 per cent. discount; investigate this. F. J. SPRING, 305 Merchants' Trust Bldg.

WANTED—MONEY, $5000, $3500, $1500. For sale—Three trust deeds for the above amounts, interest 8 per cent. net. They are gilt-edged loans; first mortgages on Los Angeles city improved property. We guarantee them. Better see me early. 'Phone A2790. WATSON, 322 L. A. Trust Bldg. 7

WANTED—MONEY, $800. I have a gilt-edged guaranteed $800 mortgage for sale, which will net you 18 per cent. per annum. Isn't that better than savings bank interest? See me promptly. 'Phone A2790. WATSON, 322 L. A. Trust Bldg. 7

WANTED—MONEY—$1500. I have a gilt-edge guaranteed trust deed for sale, which will net you 8 per cent. per annum, payable quarterly. That beats savings bank interest, does it not? See me promptly. 'Phone A2790. WATSON, 322 L. A. Trust Bldg. 7

WANTED—MONEY. I have some gilt-edge guaranteed mortgages which will net you 18 per cent. per annum, payable monthly. Don't you think that better than savings bank interest? See me promptly. 'Phone A2790. WATSON, 322 L. A. Trust Bldg. 7

WANTED—MONEY— $350 or $700 will secure investment that will pay over 9 per cent., with good profit, and best of mortgage bond security. See OWNER, 818 Hellman Bldg., Fourth and Spring. 17

WANTED—FLAT LOAN OF $1800, 3 YEARS at 7 per cent., on cottage, 6 rooms, modern; lot 50x135, near 41st and Figueroa, value about $3750. Apply H. J. M'CLINTOCK, 5258 Moneta. South 738. 6

WANTED—MONEY; WANT IT THIS MORNing; $300, will return $400 in 35 days; security $5500, real estate security, first mortgage; bonus $35. Call MARKS, 314 Citizens' National Bank Bldg. 6

WANTED— Those seeking first class real estate loans to consult with us. JOHN T. GRIFFITH & CO., 214 Wilcox Building.

WANTED—TO BORROW $10,000 FOR 3 TO 5 years on good real estate security. For further particulars, call or address ADELBERT FOLSOM, 165 S. Main st., Pomona, Cal. 'Phone Home 39. 7

WANTED—FIRST MORTGAGE LOAN ON improved income city property, close in; in highest class location, $45,000; also $30,000, $10,000, $5000. T. WIESENDANGER, room 311, 207 S. Broadway.

WANTED—MONEY; MUST HAVE IT THIS morning at 10:30; will pay $100 for the use of $230 for 30 days on $4500 real estate security; bonus $30; first mortgage. Call MARKS, 314 Citizens' National Bank Bldg. 6

WANTED — FOR SALE; A $1300 TRUST deed; a gilt-edge loan. We guarantee it; close-in property, valued at $3000; interest 8 per cent. Act promptly. 'Phone A2790. WATSON, 322 L. A. Trust Bldg. 7

WANTED—MONEY AT ONCE; WILL SELL $1550 first mortgage for $995 cash, due in 60 days; bonus $100; security $34,000 real estate. Call MARKS, 314 Citizens' National Bank Bldg. 6

WANTED—CAN PLACE YOUR MONEY ON first class mortgage, 7 to 12 per cent. LARRIMORE & HEATH, 528 San Fernando Bldg.

STOCKS AND BONDS—
And Mortgages.

$100,000 TO PURCHASE BANK STOCKS. Cash for any good stocks or bonds. Railroad stocks and bonds wanted. Street improvement bonds wanted. MATTHEWS & MATTHEWS, 505 Douglas Bldg., Los Angeles, Cal.

WANTED—U. S. W. PRINTING TELEgraph stock (Telautoprint.) State amount you have and lowest price. Address P-P, box 1, TIMES OFFICE.

7 PER CENT. PREFERRED STOCK, $1 per share; proceeds to erect winery; guarantee through national bank against loss. Particulars BOX 504, Upland, Cal. 13

WILL SELL 25 SHARES OF FRESNO National Bank Stock. See statement. OWNER, 818 H. W. Hellman Bldg.

WILL SELL 5000 SHARES BUTTE CREEK Con. Dredging at 30 cents. FRANKLIN-MARTIN CO., 7 331 Douglas Bldg.

50 SHARES BURLINGAME TELEGRAPH Typewriting Co. stock at $3 per share; com-

STOCKS AND BONDS—
And Mortgages.

BONDS AS INVESTMENTS.

Another advantage.

If a man wants to raise some money himself, either by borrowing on part of his loan or by selling part of it, he can readily do so if he has bought bonds. For by taking one or two, or as many as he needs he can borrow on them, without disturbing the rest of his bonds.

You cannot do this with a mortgage.

I cordially invite you to call and look over my offerings in bonds and stocks. It is no trouble for me to show you what I have and to explain anything you may want to know regarding them.

C. B. MINER & CO., 207 Union Trust Bldg. Telephone F1849. Member Los Angeles Stock Exchange. 7

BONDS AS INVESTMENTS.

Easily divided.

A man holding a single mortgage loan of say $6000 cannot in any way divide this loan. He cannot sell any part of the loan, and when he dies it cannot be divided up among his children or other heirs.

If he owns $6000 worth of bonds, say 12 of $500 each, these could be readily divided among his heirs.

I cordially invite you to call and look over my offerings in bonds and stocks. It is no trouble for me to show you what I have and to explain anything you may want to know regarding my bonds.

C. B. MINER & CO., 207 Union Trust Bldg. Telephone F1849. Member Los Angeles Stock Exchange. 6

FOUR FOR ONE WITHIN 12 MONTHS IS a conservative estimate of the probabilities in Clark Copper. The Mexican property just acquired will justify employment of 200 men. The report of Engineer E. M. Clark shows a great quantity of ore, containing from $5 silver and $4 copper to $250 silver and $60 copper to the ton. The property has yielded over $15,000,000 and history of two adjoining properties proves there are many millions more back of and below ore now in sight. Don't listen to "bear" talk of interested brokers. Get facts from company or BLAGGE, Member Los Angeles Stock Exchange, 232 Security Bldg. F2060. 6

WANTED—TO PURCHASE STOCK IN CALIFORNIA DEVELOPMENT COMPANY. PRINCIPALS ONLY. PLEASE SEE ME PERSONALLY, AS NO TELEPHONE CALLS WILL BE ANSWERED CONCERNING THIS MATTER. BOAZ DUNCAN, 6 447 WILCOX BLDG.

REYNOLDS & MANN.
428-29-30 San Fernando Bldg., 4th and Main. Phones Main 6248 and F1977.

WILL SELL—

2000	Flour Gold Placer	bid.
2050	Mt. Gains	bid.
5000	Manhattan Bull Dog	.05.
600	American Crude Oil	bid.

WILL BUY— Mt. Gains. Jerome Verde Copper. 6

WILL SELL—
1500 Black Hawk Consolidated, 8c.
2000 Monarch Eagle Oil, 3½c.
1000 Kempland Copper.
1000 California Hills, 4 3-4.
1000 Clara Consolidated, $1.05.
Will exchange some of the best stocks listed and unlisted, for real estate.
SCOTT & SCOTT, F1615. 119 Henne Bldg. 6

BUY CLARK COPPER. NOW HAS MAGnificent property; $40,000 cash and ample stock reserve in treasury. Honest, efficient, harmonious and resourceful management. Conservatively estimated to pay dividends within 6 months. ALBERT SEARL, Member Los Angeles Stock Exchange, 322 Security Bldg. F3000. 6

WISE TRADERS WILL INSIST UPON EXchange floor transactions and pay brokers regular commission. Others looking for "bargains" at "net" or "office" prices invariably get "skinned." Further valuable information upon request. BLAGGE, Member Los Angeles Stock Exchange, 232 Security Bldg. F3000. 6

FOR SALE—5 PER CENT. (PAYABLE semi-annually,) first mortgage gold bonds, denominations of $500 to $1000 each, of the Home Telephone Company, at 25 per cent. discount, which will net you 8 per cent. annually on your investment. MATTHEWS & MATTHEWS, 505 Douglas Bldg.

CLARK COPPER AT PRESENT PRICES IS certain to yield big profits within six months. Get the facts and you will agree with me. Interesting information upon request. O. H. BURBRIDGE, Member Los Angeles Stock Exchange, 236 S. W. Hellman Bldg. Phone F2865. 6

$20,000 — INVESTMENT OF UNUSUAL merit, offered with liberal bonus, if sold at once; secured stock of commercial staple, with large guaranteed income. Fullest information and closest investigation desired. SMITH, 305 Trust Bldg. A4874. 6

WANTED — TO COMMUNICATE WITH parties having American Differential Axle Company stock for sale; state price. Address BOX 75, TIMES OFFICE, Santa Barbara, Cal. 12

THINGS ON WHEELS—
All Sorts.

AUTOMOBILES.

FOR SALE—THE FOLLOWING MAXWELL, new '08, and second-hand cars. All in perfect mechanical condition, the second-hand ones having been overhauled by our own experts. Most of these cars are fully equipped and without exception, the tires are practically as good as new. The prices quoted will move them quickly, and we recommend prompt action on the part of buyers desiring one of these most efficient and reliable MAXWELL cars, as follows:

$575—MAXWELL, '08, second-hand; 14-h.p. RUNABOUT. Thousands of these sold last year for $900. This one used only as demonstrator and shop car. A pick-up for $575.

$850—MAXWELL 5-PASSENGER '07 TOURING CAR, 2-cylinder, 20-h.p., with 3 oil lamps and tool equipment. We traded in this car on 4-cylinder MAXWELL. The car has had the best of care and will serve its buyer faithfully for years. 5-passenger MAXWELL touring car for $850.

$1325—MAXWELL 5-PASSENGER TOURING CAR, '08 model, 2-cylinder, 20-h.p., brand new, with 3 oil and 2 gas lamps, generator and tools. This is the identical type of touring car which recently made the run from Tia Juana to New York City, diagonally across the United States. No more reliable car on earth. A golden opportunity to secure a new $1600 5-passenger car for $1325.

$1400—'08 4-cylinder, 30-h.p. second-hand, 5-PASSENGER MAXWELL TOURING CAR, with top, glass wind shield, 3 oil, 2 gas lamps, generator and tools. A perfect 4-cylinder touring car, fully equipped, $1400.

$1550—New '08 MAXWELL 5-passenger 4-cylinder 30-h.p. TOURING CAR, with 5 lamps, generator and tool equipment. An exceptional bargain, $1550.

$1650—New '08 4-cylinder 30-h.p., 5-passenger MAXWELL TOURING CAR with magneto, 5 lamps, generator and full tool equipment. An exceptional value for a wise buyer, $1650.

The above six MAXWELL offerings afford an exceptional opportunity for the purchase of a reliable car at a very low price. MAXWELL-BRISCOE-LOS ANGELES CO., 7 1321-25 S. Main st., Los Angeles, Cal.

FOR SALE— MITCHELLS. MITCHELLS. MITCHELLS. We have three second-hand Mitchell cars, taken in exchange on new Mitchell cars, which we are offering at bargain prices. These cars have all been overhauled and are in perfect condition. We are Mitchell agents, sell nothing but Mitchell cars and are able to guarantee these cars as we do new ones.
1908 runabout, $800.
1907 runabout, $700.
1908 roadster, $850.
1907 touring car, $1350.
GREER-ROBBINS CO., 1501 S. Main st. 11

STOLEN— $50 REWARD AND NO QUESTIONS ASKED FOR RETURN OF 6-CYLINDER PEERLESS, TAKEN FROM ORPHEUM THEATER FRIDAY NIGHT; MAROON COLOR, WITH TOP; STATE NO. 15,047. 'PHONE 819 PASADENA. F2034, LOS ANGELES. 11

FOR SALE — GOOD FOUR-ROOM HOUSE; lot 46x128; lawn, etc.; Pico Heights, close in. Price $2250. Mtg. $1000, 2 years. Easy terms; might consider good automobile or clear lot for equity. Address C, box 124, TIMES OFFICE.

FOR EXCHANGE—$550 CASH, EQUITY IN an $850 lot, in city near car line, for a runabout of late model; mortgage of $300 on the lot; machine must be worth the money. Address N, box 265, TIMES BRANCH OFFICE.

FOR SALE — MY STANHOPE WAVERLY electric car; $500 below cost; practically new; am leaving the city; must sell at once. Hurry. CENTRAL INVESTMENT CO., 323-5 Central Bldg.

FOR SALE—SECOND-HAND WAVERLY electric automobile. 'Home 'phone 72850, West 4317. W. A. EVANS, 1676 W. Washington st. 6

I WANT A FULLY EQUIPPED HIGH grade 7 passenger Tourist car, 1909 pattern. Will give high class real estate in exchange.

THINGS ON WHEELS—
All Sorts.

AUTOMOBILES.

FOR SALE—$275; BARGAIN; 2-CYLINDER Ford runabout, with tonneau, fine running order, good tires, nice looking machine. 3823 VERMONT AVE. 6

FOR SALE — $450. HERE'S A BARGAIN. Must go this week. 2-cylinder 5-passenger car; first class shape. Owner. Address Z, box 179, TIMES OFFICE. 11

FOR SALE—CASH ONLY, FORD RUNAbout, fully equipped. MISSION GARAGE, 24th and Vermont. 6

FOR SALE—2-CYLINDER FORD WITH tonneau, just overhauled and painted, $400. C. A. SWEET, 223 E. 31st st. 6

FOR SALE—CADILLAC, CHEAP CASH, IN first-class shape. Phone EAST 2074. 6

FOR SALE—WHITE STEAMER, A1. CALL at 838 E. 22D ST.

FOR SALE—OLDS RUNABOUT, $125 CASH, or diamond. CROCKER, 203 Mercantile. 6

LIVE STOCK FOR SALE—
Horses, Cattle, Mules, Etc.

FOR SALE—BIG CREDIT AUCTION SALE. AT AUCTION—ON SATURDAY, APRIL 10, AT 10 O'CLOCK, I WILL SELL THE ENTIRE CONTENTS OF THE DEPOT STABLES AT EL CENTRO, IMPERIAL VALLEY, CAL., TOGETHER WITH THE IMPROVEMENTS AND LONG AND VALUABLE LEASE. THE STOCK CONSISTS IN PART AS FOLLOWS: 40 HEAD OF HIGH-CLASS LIVERY HORSES AND MARES, 28 RIGS, ALL ALMOST AS GOOD AS NEW. SURREYS, PHAETONS, RUNABOUTS, 3-SEATERS AND TALLYHOS, 40 SETS OF GOOD LIGHT AND HEAVY HARNESS, SADDLES, BRIDLES, ROBES, WHIPS, OFFICE FURNITURE, SAFE, ETC.; ALSO ONE BLACKSMITH SHOP, WELL STOCKED, AND A GOOD PAYING BUSINESS. THIS STABLE IS LOCATED AT EL CENTRO, THE COUNTY SEAT, AND THE MOST FLOURISHING TOWN IN IMPERIAL VALLEY. SALE IS CALLED ON ACCOUNT OF SICKNESS, AND THE ABOVE STOCK MUST AND WILL BE SOLD TO THE HIGHEST BIDDER. THIS IS AN OPPORTUNITY SELDOM OFFERED FOR A MAN TO GO INTO ONE OF THE BEST PAYING BUSINESSES IN STATE WHEN YOU CAN SET YOUR OWN PRICE. SIX MONTHS' TIME WILL BE GIVEN ON BANKABLE NOTES. FOR FURTHER PARTICULARS, CALL ON OR ADDRESS J. P. CUDDEBACK, SAN GABRIEL, CAL., OWNER, OR S. WATKINS, LIVE STOCK AUCTIONEER, FASHION STABLES, 219 E. FIRST ST., LOS ANGELES, CAL. 6 S. WATKINS, AUCTIONEER.

FOR SALE—AUCTION SALE— 50 HEAD OF UTAH HORSES. ON WEDNESDAY, APRIL 7, AT 10 O'CLOCK A.M., I WILL SELL 50 HEAD OF GOOD SOUND YOUNG HORSES, BROKE SINGLE AND DOUBLE, WEIGHING FROM 1150 TO 1500 LBS., ALSO ONE EXTRA GOOD DRIVING TEAM; EVERY HORSE WILL BE GUARANTEED AS REPRESENTED OR NO SALE; IF YOU ARE LOOKING FOR A GOOD HORSE, DON'T FAIL TO ATTEND THIS SALE; THE UTAH HORSES ARE BETTER THAN ANY OTHER HORSE FOR GENTLENESS AND WORK; EVERY HORSE MUST BE SOLD TO THE HIGHEST BIDDER; HORSES WILL BE ON HAND MONDAY, APRIL 5, FOR INSPECTION AT THE STOCK YARDS OF W. A. SAUNDERS, 445 ALISO ST., OPPOSITE MAIER'S BREWERY. ED. STUART. ED B. SMITH, AUCTIONEER. 7

FOR SALE—JUST ARRIVED, 2 CARLOADS of the nicest young mules that's been shipped to L. A. in many a day, from 3 to 6 years old, weight from 1000 to 1300 pounds; the good quick kind you can do a day's work with and as gentle as a lot of horses; broke to everything, no trouble to show them to you. Prices lowest possible. 16th and San Pedro sts. SAN PEDRO HORSE AND MULE MARKET. 7

FOR SALE—HORSES, WEIGHING FROM 1200 TO 1600 LBS. EACH, AGES FROM 4 TO 7 YEARS. THIS STOCK IS ALL WELL BROKE, GOOD ORDER, READY TO GO TO WORK. ALSO SOME YOUNG MULES. SAN PEDRO-ST. HORSE AND MULE MARKET, 16TH AND SAN PEDRO STS. LITTLE & STORY, PROPS. 6

FOR SALE—JUST IN FROM THE NORTH, with a carload of horses, ages from 4 to 10 years old, weight from 1000 to 1400 lbs., several nice driving horses, good ranch teams, one odd mule. Call if wanted a bargain, as these horses will be sold cheap. Call at 1133 SAN PEDRO ST. 7

FOR SALE—I HAVE 44 HEAD OF VERY fine mules, 3 to 6 years old, weight from 1000 to 1400; all well broken to harness and the gentlest bunch of mules you ever saw. If interested, call up South 4106 or call at 3436 S. FIGUEROA ST. Mules are close to town; we will drive you right out. 8

FOR SALE—TEAM OF HORSES, 6 AND 7 years old, weighing 2800 lbs., guaranteed sound; I paid $465 for this team 8 months ago; I will sell at a sacrifice as I must raise money to settle some accounts, due to sickness. 1217 MISSION ROAD, opposite County Hospital. 6

FOR SALE—SORREL HORSE, WEIGHT 1200 pounds, sound and gentle, suitable for any work, good driver, $75; nice little combination mare, runabout and harness, $65; will separate. Call today. 157 WEST SANTA BARBARA AVE. Moneta ave. car. 6

FOR SALE—40 HEAD OF GOOD MULES, averaging weight from 1800 to 3000 lbs. per span; also 1 car of good horses, nice matched team of geldings, weigh 1800 lbs., ready for mountain trip, well broke and gentle to handle, at DENVER HORSE MARKET, 1031 San Pedro st. F8070. 7

FOR SALE—I HAVE SOLD MY RANCH addition to the Los Angeles Water Co. I have on hand a lot of good young horses, a few young mares in foal. Some draft, some driving and saddle stock. Call at 111 E. ADAMS, week days only. 11

FOR SALE—OR TRADE, THIRTY HOLstein, Jersey and Durham cows; good for family or dairy; will trade for beef. Address Benkert Station, Santa Monica Short Line. FRANK BENKERT, Box 49, R. F. D. No. 7, Los Angeles. 6

FOR SALE—WILL ARRIVE IN LOS ANgeles Monday afternoon, will have 1050 pound horse to sell for $75; first there first served, will take small horse as part payment. PHONE SOUTH 2927, for address.

FOR SALE—20 HEAD OF ALL PURPOSE horses and mules, just arrived from north, consisting of teams of mules for farm use; also good delivery horses and drivers. Call 1121 SAN PEDRO. 6

FOR SALE—TEAM OF MARES, 6 AND 7 years old, weight 2400 lbs., sound and true to pull; city broke, used to ranch work. Price $275; guaranteed as represented for 30 days. 1131 SAN PEDRO ST. 6

FOR SALE—FOUR GOOD MULES, ONE good work horse and one of the best ponies in the city, gentle for children; will sell right. Call 752 SANTEE ST. W. R. Murphy. North of 8th st. 6

FOR SALE—BROWN JERSEY GUERNSEY cow, fresh today, 5½ gallons, very rich milk, gentle for lady. First man comes will take her very cheap. Brooklyn car. 422 N. CHICAGO. 6

FOR SALE—FRESH COWS FROM VERY fine dairy and family cows. If you are looking for a 5 or 6 gallon cow, call and see my herd. I will guarantee every cow. G. W. HINER, 1018 E. 43rd st. 6

FOR SALE—FINE DRIVER, STYLISH, gentle, best mannered horse in town; lady can drive; 7 years, 15¾ hands, 1000 lbs. Also 2 rubber-tired rigs, harness. 203 LISSNER BLDG. F7063. 6

FOR SALE OR HIRE—100 HEAD OF WORK MULES, WITH HARNESS, GRADING AND CAMP OUTFIT. 761 BUENA VISTA ST. BOTH PHONES 3053. 6

FOR SALE—PERFECT FAMILY COW: handsome brown Jersey, 3 years old; gentle as a kitten; milk pure gold. 133 GARFIELD PLACE, Hollywood car.

FOR SALE — TWO GOOD DELIVERY horses, weight 1100 pounds, 6 and 7 years old; city broke to stand with weight. Call 1131 SAN PEDRO.

FOR SALE—SORREL HORSE, WEIGHT 1100 lbs., 8 years old, gentle, city broke, stand with weight, been used on baker wagon. Price $85. 1704 S. MAIN. 6

FOR SALE—BLACK MARE, WEIGHT 1050, 7 years old, gentle, good driver, well city broke, stand with weight; drive single and double. Price $100. 1704 S. MAIN. 6

FOR SALE — TEAM RANCH MARES, weight 2200 lbs., 7 and 9 years old, work single and double, good pullers and gentle. Price $185 for team. 1704 S. MAIN. 6

FOR SALE—CHEAP MARE, $25; LITTLE thin, but true worker; also light double harness and Studebaker platform wagon; also leather top buggy. 825 S. GRAND. 6

FOR SALE—DRIVING HORSE, WEIGHT 1050; color brown, 8 years old, with rubber tired buggy and rubber trimmed harness; also Shetland pony outfit. 825 S. GRAND. 6

FOR SALE—SWELLEST OUTFIT IN TOWN consisting of rubber tired trap with silk top umbrella, pretty bay horse and rubber trimmed harness. Call at 825 S. GRAND. 6

FOR SALE—1000-LB. MARE, SOUND AND gentle; light wagon and harness; second house west of Western ave. on Temple street. 'Phone TEMPLE 115. 6

FOR SALE—OR EXCHANGE—THOROUGHbred Jersey cow; gives about 3½ gallons of milk a day; will sell reasonable or trade for good horse. 922 HEMLOCK ST. 7

FOR SALE—A TEAM OF HORSES, WAGON and harness; also one double-seated buggy and harness; must sell at once. 835 W. THIRD ST. 5

FOR SALE—4 YEAR OLD TEAM, PERFECTly gentle, city broke, without blemish. Price $350. Phones HOME 24824; SOUTH 5451. 1723 Maple ave. 6

FOR SALE—3 GOOD WORK MULES AND harness; will weigh 1000 lbs. 910 W. 39TH ST., end of University car line. 5

FOR SALE—DRY COW, JERSEY. APPLY 1039 JASMINE ST. 7

FOR SALE — GENTLE PONY; RIDE OR drive. 2016 WEST 29TH. 6

LIVE STOCK FOR SALE—
Poultry, Birds, Dogs, Etc.

FOR SALE—IRISH TERRIER PUPS FROM imported registered stock. PHONE HOME

LIVE STOCK FOR SALE—
Poultry, Birds, Dogs, Etc.

FOR SALE— CHICKEN BUSINESS. Now carried on by the Spring Valley Poultry Company, incorporated, at Rocklin, Placer county, Cal. Most successfully in the most complete, up-to-date manner; product 6000 chicks this year, and daily shipping 40 to 50 dozen eggs. Come and examine. Those wishing to engage in the business can do so on most favorable terms, following methods pursued. Send for circulars with full information. 9

FOR SALE—CHICKS, EGGS AND STOCK, from 1909 prize winners. Cornish Fowls, Light Brahmas, Barred Rocks, White Rocks, Buff Orpingtons. J. E. CHANDLER, 220 N. Avenue 23. Phones East 1063; Home 31460.

FOR SALE—CHEAP, ENGLISH BULLS, Cocker Spaniel, Pointer, St. Bernard, Irish Terriers; Dogs boarded; dogs at stud. FORTUNA KENNELS have moved to 4000 Mission Road, Pasadena line. 5c. 6

FOR SALE—I HAVE ABOUT 150 CHOICE pigeons, also about 200 chickens, mostly Howard strain White Leghorns; will sell cheap. HARRISON, 91st and Hoover st. South 8125. 7

FOR SALE — WHITE WYANDOTTES, 1 cock, 5 large young hens, laying strain, $9 if taken at once. S. P. MOORE, 619 E. Washington st. A2777. 6

FOR SALE — BLACK MINORCA BABY chicks from best prize-winning stock; also White Wyandottes. R. G. PAGE, 1227 West 10th st. 'Phone Broadway 5384. 6

FOR SALE—ONE ST. BERNARD DOG, 10 months old, red with black nose. 509 N. ST. LOUIS ST. Boyle 1328. 7

LIVE STOCK EXCHANGE—
What Have You?

FOR EXCHANGE—PIPE OR MACHINERY for, or will take good young gentle horse as part payment or vacant lot. PHONE BOYLE 126.

LIVE STOCK WANTED—
Of Various Kinds.

WANTED—GOOD HORSE AND BUGGY FOR my equity of $400 in a $600 Pease grand piano; balance $10 per month, or will take second-hand automobile. Home 71361, or 3717 HALLDALE AVE. 6

MINING—

$42.75—FOR THIS AMOUNT I WILL FORM your corporations under the Arizona laws, furnished statutory agents for one year by law, minute book, stock ledger and journal and certified copy of articles and open your books. Regularly licensed attorneys attend to every detail. Call or address ATTORNEY, 901 Union Trust Bldg., cor. 4th and Spring. 6

SALOME GOLD STRIKE, LIMITED NUMber of claims on same ledge as big bonanza in Arizona. Price moderate. Rare chance. 'Phone 31408. PROSPECTOR, C, box 146 Times Office. 7

BAVERSTOCK & STAPLES, ASSAYERS, And metallurgical chemists. Experts in mine examinations. 223 W. FIRST ST. Telephone.

PROSPECTOR, JUST FROM DESERT, WILL sell fine group claims for $2000, part cash, part stock in acceptable company. Full particulars, 1135 E. 21ST ST. Sunset 2441. 6

IRVING & CO., GOLD REFINERS AND ASsayers. Cash for bullion. 128 N. MAIN ST.

CAN YOU BEAT 10,000 GOLDFIELD SILver Peak stock, 6 cents. E. N. HAM, 373 S. Boyle. Phone 41012.

ACME ASSAY OFFICE, 121½ S. BDWAY. Gold, 75; gold-silver-copper, $1.25.

WADE & WADE, ASSAYERS, CHEMISTS, 318 E. First st. Established 1887.

ASSAYING—

MORGAN & CO., 227 S. Main st. Metallurgists and Mining Engineers. Assayers, Smelters and Refiners. Cash for bullion. Practical tests of ore our specialty. PHONE MAIN 1617.

JOHN HERMAN, 232½ SOUTH MAIN. All assays duplicates. I don't guarantee satisfaction. I guarantee accuracy.

R. A. PEREZ, ASSAYER, CHEMIST AND metallurgist; highest references. Established 1895. 120 N. MAIN.

KADISH & BOACH, ASSAYERS, CHEMISTS, and metallurgists; assaying and chemical work in all its branches. 217 W. NINTH.

IRVING & CO., GOLD REFINERS AND ASsayers; cash for bullion. 128 N. MAIN ST.

I TEACH PRACTICAL ASSAYING, CYAniding, etc. 121½ S. BROADWAY, room 4.

H. L. PAYNE, ANALYTICAL CHEMIST, LABORATORY, 223 W. FIRST ST.

ACME ASSAY OFFICE, 121½ S. BDWAY. Gold, 75, gold-silver-copper, $1.25.

OIL PROPERTY—

WE ARE ORGANIZING THE INTERNAtional Petroleum Company. Get in on the ground floor. We have for sale 160 acres in McKittrick district. Proven oil land. One well in oil sand. Price $500 per acre. Have other good oil properties. We have parties who furnish capital to organized oil companies. See us about this. We are transfer agents. 29 Palms Consolidated. Call to see ore assays, reports. HALDEMAN & CO., 727 L. A. Trust. 8

PROVEN LANDS IN KERN RIVER, Midway, Sunset and McKittrick oil fields for sale or lease to the right parties. No agents or real estate brokers. WILBERT MORGRAGE, 629 Citizens' Nat'l Bank Bldg.

FOR SALE—RENT OR EXCHANGE—LARGE stock of stationary and portable boilers and engines, nearly any size; also air compressors and steam and distillate hoists. R. KELLY, Mission Road and Macy st.

80 ACRES, RIGHT IN THE SWING AT Coalinga, for $550 per acre; this is a snap; investigate. ION L. CLARK, 328 Citizens' National Bank Bldg. 7

LEASE ON 80 ACRES, 1-8 ROYALTY, SUNset district; also other leases, Midway district. PREMIER LAND CORPORATION, 409 H. W. Hellman Bldg. 6

WE ARE IN THE MARKET FOR CRUDE oil, any gravity, on board cars, any field. WOOLNER OIL CO., 406 S. Hill st. Main 818.

FOR SALE—OIL RIGHTS IN 1000 ACRES adjoining famous Torrey Canyon Field. J. H. CHAFFEE, Ventura, Cal.

PARTIES TO BUY OR LEASE OIL LAND will do well by calling at room 316, San Fernando Bldg. N. R. DEXTER & CO.

GOVERNMENT LANDS—
And Land Scrip.

PEOPLE ARE LOCATING AT THE RATE of from 20 to 40 per week in one of the finest valleys in Southern California, in which there is government land open to filing. Come in and secure our special rates and arrange to go and see this land. Every one who goes files. Call 508 CHAMBER OF COMMERCE. 'Phone A8056. 6

$125 PAYS IT ALL. CALL IN AND LET us show you how to get 160 acres fine close-in agricultural or fruit land. Plenty of water. 623 CHAMBER OF COMMERCE.

WE CAN PLACE YOU ON SOME OF THE finest homestead land in the State for less than $1 per acre. OSBURN LAND CO., 405 Chamber of Commerce.

FOR SALE—A SECTION OF SCHOOL LAND on the Palo Verde Mesa, for $2.00 per acre. Write E. S. D., box 47, El Centro, Cal. 8

WE LOCATE OIL LAND. WE KNOW OF a new field. BEST IN THE WORLD. Interested? Call at room 316, San Fernando Bldg. N. R. DEXTER & CO.

I CAN LOCATE YOU ON 160 ACRES LAND in "Water Valley" at 78 cents per acre. E. CUMBY, 406 Chamber of Commerce Bldg. 7

PATENTS—
And Patent Agents.

BECKER & BLAKESLEE (TRACY C. BECKer, Raymond Ives Blakeslee.) Formerly of New York. Lawyers and solicitors. Patents and copyrights secured and trademarks registered in all countries. Litigation in all courts. 216-218 MASON OPERAHOUSE BLDG., 127 S. Broadway. 'Phone A7212.

PATENT AND TRADEMARKS SOLICITING and litigation. TOWNSEND, LYON & HACKLEY, 504 Merchants Trust Bldg., 207 S. Broadway. Home A8191, Main 9120.

G. E. HARPHAM GETS PATENTS, INVENtions financed, patent litigation; 25 years' experience. 617 UNION TRUST BLDG. F6221.

PIONEER PATENT AGENCY, HAZARD & STRAUSE, founded 30 years. 639 Citizens' Bk. Bldg., 3d & Main. PATENT BOOK FREE.

JAMES R. ROGERS, EX-EXAMINER U. S. Patent Office, patents. 428 BYRNE BLDG.

MASSAGE.
And Other Baths.

TRAINED NURSE AND MASSEUSE would like a few more patients wishing massage treatments. Busts developed. Physicians' references. Phone BOYLE 2006. A7065. Room 15. 11

SWEDISH MASSAGE, ELECTRIC VIBRAtion and baths. EMMA ERICKSON, 137 S. Broadway, room 3. 'Phone A4563.

MRS. M. E. STAHMER, 722 LAKE ST., MASsage and baths for ladies.

MANICURING, ELECTRIC TREATMENTS, rheumatism, nervous troubles. 107 W. 3d.

MRS. M. E. STAHMER, 722 LAKE ST., MASsage and baths for ladies.

SEWING MACHINES—
New and Second-Hand.

FOR SALE—30 SEWING MACHINES, ALL makes, $5 and up. G. E. HAWES, 936 W. 7th st.

LOST, FOUND, STRAYED—
And Stolen.

STOLEN— $50 REWARD AND NO QUESTIONS ASKED FOR RETURN OF 6-CYLINDER PEERLESS, TAKEN FROM ORPHEUM THEATER FRIDAY NIGHT; MAROON COLOR, WITH TOP; STATE NO. 15,047. 'PHONE 819 PASADENA. F2034, LOS ANGELES.

LOST—SUIT CASE EXCHANGED ON SAN Pedro-Los Angeles, 6:50 car. Tag attached bearing name, Mrs. L. Beiderbecke, owner can have his by returning above party's at Pacific Electric lost and found dept.

LOST—POINTER DOG, WHITE WITH large brown spots, head brown with white cap to nose. Return to CHARLES G. PRATT, 1931 Harvard blvd., and receive reward. Phone West 1739; 72950.

LOST — ON SUNDAY AFTERNOON, walking from Union and Orange sts. to Bimini Baths, via W. First st., a lady's open faced gold watch. Suitable reward if returned to 1022 CENTRAL BLDG.

LOST—$200 REWARD. WILL THE LADY who found the diamond rings in the lavatory of Hotel Alexandria, Saturday, April 3, at 3 o'clock, return same to hotel office and receive above.

LOST—WATCH FOB AND LOCKET, on in bound South Pasadena car Sunday afternoon; monogram A. J. D. on locket. Return to 150 W. 16TH ST. 'Phone Main. Reward.

LOST—GOLD LOCKET, WITH A DIAMOND setting; locket contained a lock of hair, tied with a ribbon. Finder will receive reward by returning same to J. I. KILFOIL, 1st Fifth st.

STRAYED—FROM 852 S. OLIVE ST. bay mare, without halter, 8 years old, white hind foot; weight 1150 lbs. Return, notify HOWARD & SMITH, Nurserymen. Main 1745, F4592.

LOST—SOME PLUMES BY A POOR YOUNG girl who is responsible for them. Please return to MRS. SEIDENBERG DYEING ESTABLISHMENT, 313 E. Ninth st., for reward.

LOST—ONE CHARM, I.O.O.F. OF STOCKton Lodge No. 11. Return to 331 W. COURT ST. Finder will be rewarded. G. W. SHOEMAKER.

LOST—NIGHT OF MARCH 27, SMALL diamond ring at Saddlerock, Hotel Glen or street, small set ring, about size 7. Liberal reward. P. O. box 3. CHARLEY OAK.

LOST—AT LONG BEACH, SUNDAY NIGHT, handbag containing spectacles, pass and money; liberal reward. Phone 23014. 1501 S. GRAND.

LOST—GOLD BRACELET AND CHAIN, set with 7 diamonds. Reward will be paid. F. D., box 79. JAMES H. WHITWORTH, Pico Heights.

LOST—BETWEEN WASHINGTON AND st., on Griffith, a book of bills and receipts of Times papers. Please notify Times Office or 1026 WALL ST.

LOST—SATURDAY NIGHT, FLAT fur collar, near Seventh and Hope, or Flower sts. Return to 632 S. FLOWER ST. Reward.

LOST — A PEARL-HANDLED KNIFE on Broadway or Fourth, Saturday; valued keepsake. Please return to MRS. FULLER, 1319 Santee st., or 'Phone Main 7987.

FOUND — FRIDAY, ONE LIGHT BAY horse. Owner call at IVY ROAD, Palms, Mr. Pedro Lorrea's. Prove property and pay expenses.

LOST—MARCH 25, GOING FROM 27TH AND Romeo to Fourth and Broadway, glasses in case, marked Detmer. TEL. 71653.

LOST—ON SUNDAY, IN LAMANDA PARK, lady's gold pin, with pearl cross setting. Reward. 401 LAUGHLIN BLDG.

LOST—BUNCH ABOUT 15 KEYS BETWEEN Venice and Los Angeles. Ship Canal, Venice or TIMES OFFICE; reward.

LOST—A GOLD BREAST PIN WITH engraved coat of arms. Please address G. M. CHARTIER, Angelus Hotel.

FOUND—TEN DAYS AGO, SOLID GOLD lady's watch. Address C, box 142, TIMES OFFICE, describing watch, etc.

LOST — PLAIN GOLD WEDDING RING, section B, room 5, Bimini Baths. Return ROOM 325, Byrne Bldg. Reward.

LOST—SUNDAY EVENING, GOLD-FILLED bifocal spectacles. Address G., 115 NORTH FLOWER.

MUSICAL INSTRUMENTS—
For Sale, Exchange or Wanted.

FOR SALE—BEAUTIFUL UPRIGHT PIANO, used only nine months. Well known make. Genuine ivory keys. Elegant colonial case, handsomely decorated; three pedals; three strings to each tone; continuous dust proof hinges. Full length music rack. Piano up to date and good as new. Rich velvet scarf and stool. Can furnish clear bill of sale and guarantee. Will sell for only $185, and arrange for $5 monthly payments. 629 S. HILL.

FOR SALE—FINE UPRIGHT CABINET grand piano, used only a few months. Genuine Flemish oak case with hand carved oak stool and scarf; piano just like new and up to date in every way. Original price but will sell at a very low price and can arrange for part monthly payments. Will take house painting as part payment. This is a snap. 654 W. 35TH ST.

UPRIGHT PIANOS—$4 MONTHLY. Our second hand department offers well known makes in excellent condition at $4 monthly. Why rent when you can buy on such easy terms. GEO. J. BIRKEL, 345-7 S. Spring street.

FOR SALE—BEAUTIFUL UPRIGHT GRAND piano; perfect condition and tone; used less than 3 months; owner will sell for less than wholesale cost. Call or address 813 HERMAN BLDG., Fourth and Spring.

FOR SALE — AUTO PIANO, COST nearly new; price $500. D. G. TAYLOR, First National Bank, Long Beach.

WANTED—WILL PAY SPOT CASH FOR good upright piano; must be a bargain. Address W, box 148, TIMES OFFICE.

FOR SALE—BEAUTIFUL STEINWAY PARlor grand, good as new; also new uprights. Bargains. 516 W. FIFTH.

TO LET—EXCELLENT PIANO, $3 MONTHly, if well cared for. Apply 1464 W. ST.

$300 BUYS A $1200 AEOLIAN GRAND; must be sold this week. Call 213 MERCANTILE PLACE.

FOR EXCHANGE—ALMOST NEW PIANO. What have you? Call or address LAND, 323½ S. Spring.

WANTED — GOOD HOUSE PAINTER; paint cottage as part payment on new piano. FRANK B. LONG CO.

TO LET—$3 MONTHLY, UPRIGHT PIANO, 415½ S. SPRING, room 12, afternoons.

EDUCATIONAL—
Schools, Colleges, Private Tuition.

MODERN LAW CLASS (PREPARATORY) for men and women). Fundamental principles; study of Cases; Practice and Pleading. 722 MERCHANTS' TRUST BLDG., Los Angeles. A3013. Main 2622.

"ECLECTIC BUSINESS COLLEGE" Saves time and money. 452½ S. Broadway. "8" "GRADUATES" accepted positions this month. F5763.

JOIN OUR DICTATION CLASS AFTER business hours. Increase your speed. STENOGRAPHERS EXCHANGE, 315 Union Trust Bldg. F5015. Main 4159.

FOR SALE — SIX MONTHS' COURSE Los Angeles Business College. Will sell at great reduction. Address X, box 121, TIMES OFFICE.

CALIFORNIA BUSINESS COLLEGE. Reasonable Rates. Individual Instruction. 340 South Hill street.

THE ROWELL SCHOOL COACHES IN ALL grades. Prepare for all examinations. S. BROADWAY.

DETECTIVE AGENCIES—
And Detectives.

ELMS DETECTIVE AGENCY WILL undertake all legitimate detective work entrusted to it by corporations, attorneys or individuals; correspondence everywhere; best of references. Established 1897. WILSON BLDG., Los Angeles, Cal.

FREEMAN'S DETECTIVE AGENCY, 11 Union Trust Bldg., established 1902. Confidential investigations made in any part of the world by expert operatives, prompt and accurate reports on all cases.

IF YOU ARE IN NEED OF EXPERT detective services, one with 15 years detective service, both as police and private detective, it will pay you to correspond with 231 S. BUNKER HILL, apartment 2.

EXPERIENCED WOMAN, CIVIL OR CRIMinal cases, in or out of the city; references if desired. South 1676, or address A, box TIMES OFFICE.

PHYSICIANS—
With Office and Hours.

SPECIALIST—FOR WOMEN ONLY. Cure guaranteed in every case. Examination free. 10 to 4. 632 WEST room 107.

DR. CROCKER, SPECIALIST FOR WOMEN. Free examination. Results guaranteed. MERCANTILE PLACE.

DR. INEZ DECKER, 702 S. SPRING. Obstetrics. Hours 10 to 3. Room

MRS. HAUSLER, MIDWIFE, experience. 736 E. 21ST ST.

BOOKS—
New and Old.

BOOKS, OLD RARE AND CURIOUS etchings, etc., will be found at BOOK SHOP, at 205 Mercantile; special reduction on everything

APPREHENSIVE.

ENGLAND'S ATTI[TUDE] FRIGHTENS A[USTRIA]

[BY DIRECT WIRE TO THE T...]

VIENNA (Austria) April 5.—[Exclusive Dispatch.] Serious apprehension is beginning to be felt here as to whether Austria's action in annexing Bosnia and Herzegovina does not still place the peace of Europe in great jeopardy.

The progress of the militarist movement in England is viewed with alarm. It is feared that the powers in the triple entente may pursue in union a policy of warlike preparation, which cannot fail to keep Europe constantly disturbed, and which may finally bring about a general clash.

The hostile tone of the British, French and Russian press is reflected more or less by the diplomatic representatives of those countries. Sir Edward Grey's grave language in the House of Commons is considered significant and disquieting. The British Foreign Secretary declared that any attempt by a continental power to dictate in affairs on the continent would be regarded by England as a casus belli.

The Austrians ask what this means. They say that England's pretensions are too great, and that it ought to be content wi... Africa and ... cific, and ... alone. How... Britain doe... Germans t... coast line ... All peace ... smile, whe... the recent ... eastern Eu... that unive... hand. Slavs... ters by the...

PRO... HARD ...
[ASSOCIATE...]
CONSTAN... ten hours o... the Albani... government ... empire for ... chamber to... Turkish pro... This protoco... tlement of t... of the annex... of the provi... govina, was ... on February ... ceived $10,800,0...

WILL VOTE FRIDAY.

(Continued From First Page.)

...ined the Republicans just named in ...ting against the motion.

Speaker Cannon then ordered that the bill be taken up and considered.

Mr. Fordney of New York at once moved to strike out the countervailing provision of the lumber schedule. A snag was immediately encountered by Mr. Payne moving that the committee rise. This was for the purpose of laying the bill aside and moving an adjournment but the Democrats stoutly resisted and availed themselves of all preliminary tactics to thwart him. Mr. Payne's motion prevailed, 182 to ..., and he immediately moved to adjourn. The Democrats forced another roll call. The motion, however, was carried.

CLARK BREAKS AWAY.

Mr. Clark of Florida made an address denouncing Mr. Bryan and Bryanism, Populists and Populism, and declaring he would support the Payne bill if it contained what his constituents wanted—a duty on Sea Island cotton and protection for citrus fruits, pineapples, etc. His remarks led him into an exciting colloquy with Mr. Randell of Texas and other Democrats, but he declared that having been instructed by the Legislature of his State and his constituents as to the stand he should take on the articles mentioned, he would not violate his obligation. His whole attitude was one of defiance.

Evidently referring to Mr. Clark, Mr. Fou of South Carolina said that any man who supported the bill belonged on the Republican side. He likened Mr. Clark to the Arab chief who had surrendered his companions for a part of the booty.

Remarking that he placed his patriotism above selfishness, Mr. Cushman of Washington defended the special order. He warned the members against putting lumber on the free list.

Republican handclaps greeted Mr. Fitzgerald of New York, the new Democratic member of the Committee on Rules. He said Minority Leader Clark had refused him time to speak, whereupon he sought and received time from the same source as the majority leader, Mr. Dalzell.

"Whatever differences I may have with my party associates in the House," Mr. Fitzgerald said, "I shall settle at an appropriate time, I think, to my own satisfaction."

FITZGERALD DENOUNCES BILL.

Mr. Fitzgerald denounced the Payne bill, charging that it was not what it purported to be. "Confident that the tariff was to be revised by its friends," he asserted, "this Capitol has seen a complete absence of the great magnates representing the combined corporate wealth in the United States."

Calling attention to what he said were the jokers in the bill, Mr. Ransdell of Texas said the measure was full of fraud and deception.

Mr. Clark of Missouri argued that every member had the right to vote on the bill "from a toss." If members insisted on tying their hands, he said, they could do so, but he would not. "When you go back to your constituents," Mr. Clark exclaimed, "don't be so cowardly as to undertake to lay the whole thing on Mr. Cannon."

Mr. Clark called attention to the "outrageous raises" in hosiery and gloves. The House, he said, had a right to say whether steel rails should be on the free list. He charged that the delay in bringing in the rule was for the purpose of "making trades and bulldozing."

Answering all the arguments against the rule, Mr. Payne declared that the Republican party would be held responsible for the bill before the country. He asserted that every fact and every source of information had been sought in order that a bill might be presented that would do simple justice to the consumer and the laborer. Responsibility on the Democratic side, he said, was different. If the Democrats had shown some diligence, courage and patriotism, they would have presented to the country their idea of a tariff bill. He defended the glove and hosiery schedules, and declared that under the bill, they would be sold as cheaply as they were today, by American workmen and better workmanship. He pleaded with his colleagues to look beyond their districts "and for God's sake hasten the passage of the bill."

GEORGIA WANTS FREE LUMBER.

Mr. Bartlett of Georgia advocated free lumber, and charged that the bill discriminated against the South in favor of New England.

Mr. Calderhead of Kansas, a member of the Ways and Means Committee, denied that special privileges were granted to anybody by the bill. He contended that the laborer and the farmer were the principal beneficiaries.

"In the name of common justice," asked Mr. Stanley of Kentucky, "will the Ways and Means Committee bring in an amendment, taking the tax off leaf tobacco in the hands of farmers, or will not some member who refuses to do it have the courage and manhood to rise on this floor and defend his act? Sooner or later," he predicted, addressing the Republicans, "this one little schedule will, like Banquo's ghost and demand that 'what I ask be done.'"

In anticipation of the bringing in by the Committee on Rules of the Order for the final vote on the tariff bill, the precincts of the House were the scene of great activity today. Standpatters gathered in numbers...

the vicinity ... counts, the ... Hughes of W... over the Sa... surgents. M... at an excep... many of his ... pat" movem... morning in g... There were ... with the ... among memb... most of wh... the Ways an... present.

FILIPINOS ...
CHAMBER C...
[ASSOCIATED ...]
WASHINGT... LeGardo and ... Philippine co... ceived a cable ... of the Philip... merce which ... plete rebutta... sued from th... effect that t... the islands ar... sions of the P... of the cablegr...

"MANILA, ... Ocampo, Hou... Washington: ... of Commerce, ... tended by m... turers, adopted ... following ame... bill:

"Free entry i... ippine Islands ... dustrial machi... raw products ... islands, and al... the constructio... sels.

"Free entry ... United States ... tobacco, in co... B and C of ... of the Philipp... March 18, 1908.

"And with a ... portations alrea... that the bill, ... suggested abov... force until six ... sage.

[Signed] "FER...

The letters re... gram relate to ... yearly importa... States from the ... free list of 400,0... 000 pounds of ... 000,000 cigars.

SMITH AGA...
PROTESTS H...
[ASSOCIATED P...]
WASHINGTO... against the Pa... prominent in th... Senate today. S... Smith read a v... some of the iron ... igan against pl... the free list, an... sented a petitio... ents of Minneso... the protective t...

DEMOCRATS ...
WANT PROTE...
[ASSOCIATED PR...]
WASHINGTON... Democratic Sena... interests which ... furiously by a r... on them will no... allow the decision... form to stand ... opposing such re... dent by a letter ... mons of North ... on the subject of ... He takes the pos... cratic pledge of ... only was made ... whole tariff syst... does not apply to ... cle.

HOUSE NO...
RESOLUTION ...
[ASSOCIATED PR...]
MANILA, April ... mision's resoluti... Payne tariff bill, ... which has been c... was presented to t... bly today. The m... at once to the Co... Relations. It is ... House will reject ... extended conferen... tween members of ... a committee of th... the Legislature.

CHAIN GANG ...
Shackles Removed ... Opinion Georgia ... is at ...
[ASSOCIATED PRES...]
ATHENS (Ga.) ... O'Dwyer, the youn... shackled and force... chain gang, escape... cording to an offi... made today.

The woman had b... gang for twelve mo... conduct. The sente... on condition that s... try and never retur... She returned, wa... dered shackled and ... night—as the despa... were.

The case attract... Gov. Smith took it ... commission issued ... woman, no matter ... was ever to be sha...

The woman escape... bars of her cell, an...

APPREHENSIVE.

NGLAND'S ATTITUDE FRIGHTENS AUSTRIA.

[BY DIRECT WIRE TO THE TIMES.]

IENNA (Austria) April 5.—[Exclusive Dispatch.] Serious apprehension is beginning to be felt as to whether Austria's action in xing Bosnia and Herzegovina does still place the peace of Europe great jeopardy.

The progress of the militarist movet in England is viewed with alarm. is feared that the powers in the le entente may pursue in union a y of warlike preparation, which not fail to keep Europe constantly urbed, and which may finally bring t a general clash.

The hostile tone of the British, ch and Russian press is reflected e or less by the diplomatic repreatives of those countries. Sir Ed-d Grey's grave language in the se of Commons is considered sigant and disquieting. The British eign Secretary declared that any mpt by a continental power to dic- in affairs on the continent would regarded by England as a casus

Austrians ask what this means, say that England's pretensions too great, and that it ought to be content with Egypt, India, South Africa and its possessions in the Pacific, and let the continent of Europe alone. However, some see that Great Britain does not mean to permit the Germans to secure a Mediterranean coast line without a struggle.

All peace talk now evokes a cynical smile, whereas practical men before the recent lawless episodes in Southeastern Europe had begun to believe that universal peace was almost at hand. Slavs have sent threatening letters by the score to Vienna.

PROTOCOL APPROVED.

HARD FIGHT IN TURKEY.

[ASSOCIATED PRESS NIGHT REPORT.]

CONSTANTINOPLE, April 5.—After ten hours of stormy debate, in which the Albanian deputies accused the government of selling a portion of the empire for an insignificant sum, the chamber today approved the Austro-Turkish protocol by a vote of 136 to 46. This protocol, which provides for settlement of the differences arising out of the annexation by Austria-Hungary of the provinces of Bosnia and Herzegovina, was signed at Constantinople on February 26. Under it Turkey received $10,800,000 indemnity.

WILL VOTE FRIDAY.

(Continued From First Page.)

the Republicans just named in against the motion.

Speaker Cannon then ordered that bill be taken up and considered.

Fordney of New York at once to strike out the countervailing sion of the lumber schedule. A was immediately encountered by Payne moving that the committee This was for the purpose of the bill aside and moving an rnment but the Democrats stoutisted and availed themselves of preliminary tactics to thwart him. Payne's motion prevailed, 192 to and he immediately moved to adn. The Democrats forced another call. The motion, however, was

CLARK BREAKS AWAY.

Clark of Florida made an address denouncing Mr. Bryan and Bryan Populists and Populism, and ring he would support the Payne if it contained what his constituents wanted—a duty on Sea Island and protection for citrus fruits, pples, etc. His remarks led him an exciting colloquy with Mr. dell of Texas and other Demo- but he declared that having instructed by the Legislature of tate and his constituents as to stand he should take on the ar- mentioned, he would not violate ligation. His whole attitude was of defiance.

ently referring to Mr. Clark, of South Carolina said that who supported the bill be- on the Republican side. that Mr. Clark to the Arab chief had surrendered his companions art of the booty.

ing that he placed his pa- above selfishness, Mr. Cush- Washington defended the speder. He warned the members putting lumber on the free

publican handclaps greeted Mr. erald of New York, the new atic member of the Committee ules. He said Minority Leader had refused him time to speak, upon he sought and received from the same source as the ity leader, Mr. Dalzell.

atever differences I may have my party associates in the " Mr. Fitzgerald said, "I shall at an appropriate time, I think, own satisfaction."

GERALD DENOUNCES BILL.

Fitzgerald denounced the Payne charging that it was not what it purported to be. "Confident that tariff was to be revised by its " he asserted, "this Capitol has a complete absence of the great tates representing the combined wealth in the United

attention to what he said the jokers in the bill. Mr. Ransom of Texas said the measure was of fraud and deception.

Clark of Missouri argued that member had the right to vote bill "from a toss." If members ed on tying their hands, he said, ould do so, but he would not. you go back to your conn," Mr. Clark exclaimed, "don't cowardly as to undertake to lay whole thing on Mr. Cannon."

Clark called attention to the geous raises" in hosiery and The House, he said, had a to say whether steel rails should the free list. He charged that lay in bringing in the rule was purpose of "making trades and dozing."

ering all the arguments against , Mr. Payne declared that the blican party would be held reible for the bill before the counHe asserted that every fact and source of information had been in order that a bill might be that would do simple justice consumer and the laborer. Rebility on the Democratic side, was different. If the Demohad shown some diligence, courand patriotism, they would have ted to the country their idea of bill. He defended the glove hosiery schedules, and declared under the bill, they would be cheaply as they were today. American workmen and better anship. He pleaded with his us to look beyond their disand for God's sake hasten the of the bill."

IA WANTS FREE LUMBER.

Bartlett of Georgia advocated ber, and charged that the bill inated against the South in faNew England.

Calderhead of Kansas, a memthe Ways and Means Committed that special privileges were to anybody by the bill. He ded that the laborer and the were the principal beneficia-

the name of common justice," Mr. Stanley of Kentucky, "will Ways and Means Committee bring in an amendment, taking leaf tobacco in the hands farmers, or will not some memrefuse to do it have the and manhood to rise on this defend his act? Sooner or predicted, addressing the the one little schedule e Banquo's ghost and dewhat I ask be done.'" of the bringing in by nittee on Rules of the Order final vote on the tariff bill, of the House were the t activity today. Stand-

the vicinity of the Committee on Accounts, the chairman of which is Mr. Hughes of West Virginia, who presided over the Saturday meeting of the insurgents. Mr. Hughes was at his desk at an exceptionally early hour, and many of his assistants in the "standpat" movement called during the morning in groups of twos and threes. There were frequent consultations with the Speaker's quarters, and among members of the committee, in most of which Chairman Payne of the Ways and Means Committee was present.

FILIPINOS URGE FREE ENTRY.

CHAMBER OF COMMERCE CABLES

[ASSOCIATED PRESS NIGHT REPORT.]

WASHINGTON, April 5.—Messrs. LeGardo and Ocampo, the resident Philippine commissioners, today received a cablegram from the president of the Philippine Chamber of Commerce which they regard as a complete rebuttal of the statements issued from the insular bureau to the effect that the business interests of the islands are favorable to the provisions of the Payne tariff bill. The text of the cablegram is as follows:

"MANILA, April 5.—LeGardo and Ocampo, House of Representatives, Washington: The Philippine Chamber of Commerce, at a public meeting attended by merchants and manufacturers, adopted a resolution urging the following amendments to the Payne bill:

"Free entry into all ports of the Philippine Islands of agricultural and industrial machinery and implements, raw products not produced in the islands, and all material necessary for the construction and repairing of vessels.

"Free entry into all ports of the United States of Philippine sugar and tobacco, in conformity with letters A B and C of joint resolution No. 11 of the Philippine Legislature, passed March 18, 1908.

"And with a view of protecting importations already on hand, we request that the bill, with the amendments suggested above, should not be in force until six months after its passage.

[Signed] "FERNANDEZ, President."

The letters referred to in the cablegram relate to clauses limiting the yearly importations into the United States from the Philippines under the free list of 400,000 tons of sugar, 7,000,000 pounds of raw tobacco and 150,000,000 cigars.

SMITH AGAINST FREE IRON.

PROTESTS HEARD IN SENATE.

[ASSOCIATED PRESS NIGHT REPORT.]

WASHINGTON, April 5.—Protests against the Payne tariff bill were prominent in the proceedings of the Senate today. Senator William Alden Smith read a vigorous declaration of some of the iron ore interests of Michigan against placing that product on the free list, and Senator Clapp presented a petition from his constituents of Minnesota objecting to taking the protective tariff tax from barley.

DEMOCRATS BREAK PLEDGE.

WANT PROTECTION ON LUMBER.

[ASSOCIATED PRESS NIGHT REPORT.]

WASHINGTON, April 5.—That the Democratic Senators who have local interests which might be affected injuriously by a reduction of the tariff on them will not feel called upon to allow the decisions of the Denver platform to stand in the way of their opposing such reductions is made evident by a letter which Senator Simmons of North Carolina has written on the subject of the tariff on lumber. He takes the position that the Democratic pledge of a tariff for revenue only was made with reference to the whole tariff system and therefore it does not apply to any individual article.

HOUSE NOT PLEASED.

RESOLUTION UNSATISFACTORY.

[ASSOCIATED PRESS NIGHT REPORT.]

MANILA, April 5.—The Insular Commission's resolution relative to the Payne tariff bill, a full summary of which has been cabled to Washington, was presented to the Philippine Assembly today. The measure was referred at once to the Committee on Federal Relations. It is expected that the House will reject the resolution, and extended conferences will follow between members of the commission and a committee of the popular branch of the Legislature.

CHAIN GANG GIRL ESCAPES.

Shackles Removed by Stress of Public Opinion Georgia Woman Convict Is at Large.

[ASSOCIATED PRESS NIGHT REPORT.]

ATHENS (Ga.) April 5.—Kate O'Dwyer, the young woman who was shackled and forced to work on the chain gang, escaped last night, according to an official announcement made today.

The woman had been sentenced to the gang for twelve months for disorderly conduct. The sentence was suspended on condition that she leave the country and never return.

She returned, was arrested, and ordered shackled and chained day and night as the desperate male convicts were.

The case attracted much attention. Gov. Smith took it up and the prison commission issued an order that no woman, no matter what her offense, was ever to be shackled.

The woman escaped by cutting the bars of her cell, and it is believed she

RECEPTION ROYAL.

(Continued From First Page.)

tenant-Commander Logan, John W. Garrett, first secretary of the embassy; Winthrop Chandler, Mrs. Garrett and Miss Cartwright.

Mr. Roosevelt seemed to be in the best of health and spirits, and expressed himself as looking forward impatiently to his arrival at Mombasa.

Following the luncheon, Mr. Roosevelt proceeded in a motor car with Ambassador Griscom to Capodimonte, to meet the Duke and Duchess of Aosta at their palace, which is the most magnificent in the Neapolitan province. Mr. Roosevelt admitted that this visit was intensely interesting to him, not only because of his desire to meet the Duke and Duchess personally, but because of the official nature of the meeting, the Duke representing King Victor Emmanuel.

Mr. Roosevelt was welcomed at the palace entrance and the Duke received him in private, the two conversing at length. The Duke expressed the hope that Mr. Roosevelt would meet the Count of Turin, who is now on a shooting expedition in Africa.

Mr. Roosevelt was presented later to the Duchess of Aosta and they conversed for twenty minutes, their conversation dealing almost entirely with hunting in Africa, where the Duchess had passed some time.

The room in which the meeting occurred was resplendent with trophies of the Duchess' African expedition, being hung with elephants' tusks, deer antlers and the skins of tigers and lions.

The good impression was mutual, as, while Mr. Roosevelt was charmed with the Duchess, the latter said he was the most interesting American she had ever met—she might almost say the most interesting man.

The party went to the museum, where Mr. Roosevelt said he would like to pass hours. The bronzes especially attracted him, and he said:

"I shall now get an idea of what I want to see when I return. Such a museum deserves days of study; it has been entirely transformed since I was here before."

The party then made the trip to Posilipo, and the ex-President was recognized and cheered all along the way. The party sat in the balcony of one of the characteristic Neapolitan restaurants overlooking the sea, the bay, always glorious, whether in calm or storm, at their feet. The sunset was magnificent and brought out the colors on the slopes of Mount Vesuvius, the island of Capri in the distance, and the sea.

Mr. Roosevelt was enchanted, and remarked that he had not looked upon this scene in twenty-two years. It was his wedding trip then, and he could only wish that Mrs. Roosevelt might see it as it was today.

THANKS CORRESPONDENTS.

Mr. Roosevelt desired it to be known, especially in the United States and England, that he received in Naples several thousand letters and telegrams, but, having no secretary at his disposal, it was a physical impossibility for him to reply to them. He wished to thank all the senders for their kind thoughtfulness.

Returning from Capodimonte, the ex-President received the civic authorities at the hotel, and cordial expressions of friendship in the name of Italy and the United States were exchanged. The spokesman of the Italian delegation regretted that Mr. Roosevelt was able to stay so short a time in Naples, but hoped he would make a longer visit to this city before his return home. This Mr. Roosevelt promised to do if he could.

After dinner at the hotel Mr. Roosevelt boarded the Admiral. He was accompanied by Ambassador Griscom and Lieutenant-Comander Belknap, who will go to Messina with him.

FRENCH IMPRESSIONS.

[ASSOCIATED PRESS NIGHT REPORT.]

PARIS, April 5.—The special correspondents of the French newspapers at Naples send interesting, if somewhat caustic, first impressions of the former President of the United States, which possibly may be attributed to the difficulty they experienced in getting through the precautionary barriers with which the Italian authorities surrounded Mr. Roosevelt.

The correspondent of the Journal, after a minute description of the "whimsical attributes" of the former President, says:

"Theodore Roosevelt speaks French clearly with a German rather than American accent. He neither awaits to be questioned nor heeds what he replies. He speaks simply and graciously of himself, with that sereneness which marks great contentment. Evidently this great man's contemplations are only of himself and his work. He personifies in his hearty laugh the continuous restless action of a people already great, but still childish."

NEWPORT CLEANING UP.

Fashionable Rhode Island Resort Getting Ready for Summer Influx of Society and Nobility.

[BY DIRECT WIRE TO THE TIMES.]

NEWPORT (R. I.) April 5.—[Exclusive Dispatch.] Gay times are ahead for Newport. The elect of New York society have already begun to prepare for next season, when representatives of the British nobility, and perhaps of royal houses of Europe, will be guests of America's foremost entertainers.

The gifted Duchess of Marlborough, who was Miss Consuelo Vanderbilt, will be the guest of her mother, now the wife of Oliver H. P. Belmont. And Mrs. Belmont will shine as never before. She has a host of skilled workmen preparing her spacious house and grounds for her coming occupancy.

The electric lighting power of Mrs. Belmont's house is being doubled that the glitter of diamonds may be increased. Landscape gardeners are making the grounds more beautiful than ever.

Mrs. William B. Leeds is improving her house and grounds also, in expectation of entertaining on a lavish scale.

OBITUARY.

Rev. James Locke Batchelder.

CHICAGO, April 5.—The Rev. James Locke Batchelder, teacher, minister, author, journalist and publisher, is dead, here, after an illness due to the infirmities of old age. The Rev. Mr. Batchelder was the senior alumnus of Amherst College, receiving his degree of A.B., in 1840. Four children, eleven grandchildren and six great grandchildren survive him.

W. H. Washburn.

RENO (Nev.) April 5.—W. H. Washburn of Providence, R. I., died on board the Southern Pacific train, No. 24, near Calvada today. Mr. Washburn, accompanied by his wife, was on his way from Sacramento to his home. He was past 80 years of age.

CHINESE BURGLAR.

Chin Goo, a Chinaman, charged by the police as the only Chinese professional burglar who has ever worked on the Pacific Coast, was arrested last night on Jackson street, by Patrolman Gardner. Chin Goo has the appearance of a Japanese and passes as one. The police say he has turned several rooming house jobs in the city. He will be arraigned in the Police Court

QUOTES PRESIDENT.

(Continued from Second Page.)

souri Pacific, Boston & Maine, Wisconsin Central, Rutland Railroad, and others, one each.

The brief says that "the government does not wish to be understood as discouraging enterprises, or as taking a position against legitimate competition, but if the Sherman act means anything, it means a monopoly acquired by such methods of competition as are pursued by the Standard Oil Company. Unless it is enforced, the small corporation or individual wishing to engage in business will have absolutely no opportunity."

ELIMINATES COMPETITORS.

"The testimony is valuable as showing the intention of the Standard to monopolize the commerce in oil. In many districts it has an absolute monopoly. We mean by absolute monopoly that in those districts it does all the business, and has eliminated every competitor. Practically this is the case throughout the Rocky mountain country, and most of the Pacific Coast States.

"The percentage of independent business in the South is very small. Where there is competition the competitors are usually strictly under the control of the Standard, in that they must, in order to be allowed to do business, sell oil at practically the price the Standard dictates and confine themselves to a small percentage of the trade."

The brief covers with detail the history of the company from its organization to the present time, and asserts that its methods have been in gross violation of law and asks the court to annul the contracts under which the Standard Oil operates and dissolve the corporation.

FIRE FOR DESERT.

Blaze Next Door Fails to Flurry After-Theater Diners in Cafe—Loss Small.

Assured of the protection of a fire wall, 500 after-theater diners last night sat through their dinners in Levy's Café at Third and Main streets, while a fire raged for half an hour in a hardware store a few yards distant. Though dense smoke poured for a time into the ground floor grill, none of the fashionable throng left their seats, their safety being pointed out to them by Al Levy and a host of waiters.

The fire was in the hardware store at No. 257 South Main street, conducted by Myer Livingston. It originated in the rear of the store from a cause not determined last night, but presumably from crossed electric wires. When the fire department arrived flames were breaking from the rear of the building and smoke was belching in great clouds from the front. An immense throng gathered before the fire engines arrived and fifteen minutes passed before water was turned on the building, except from two chemicals.

Livingston last night estimated his loss as $1000. He claimed to carry a stock of $10,000 with insurance at $6000. The building is owned by the C. Foy Estate, but was only slightly damaged. Several small neighboring stores suffered slight losses from smoke. Policeman Childers suffered a severe laceration of the left foot from stepping on broken glass on the sidewalk in front of the burning building.

KNIFE WAS HANDY.

Following a violent quarrel last night, about 11 o'clock, at the Plaza and Los Angeles streets, L. Hernandez, a Mexican, drew a knife and twice stabbed Charles Castildo, an Italian laborer, living at the Hotel Italia, on San Fernando street. Castildo was treated at the Receiving Hospital for cuts in the left shoulder and the left side. Neither of the wounds are serious. Hernandez was later arrested by Officer Willet and detained in the Central Station on a charge of assault. Neither of the men would state last night what was the cause of the quarrel.

THEIR HIGH OLD TIME.

Dr. H. W. Seager of No. 1863 West Twelfth street and six companions, in an automobile, were arrested at the point of a revolver by Policeman O'Brien at Fourth street and Broadway, at 1:30 o'clock this morning on a charge of disturbing the peace. Dr. Seager furnished $25 cash bail for appearance today.

FOR BATH-HOUSE AT AVALON.

The Santa Catalina Island Company has filed an application in the local United States Engineer's office for permission to construct a bath-house on the ocean front at Avalon. Interested parties can submit objections in writing to Capt. Fries before the 12th inst.

Whiskey for Lame Back

To one-half pint good whiskey, add one ounce syrup sarsaparilla and one ounce Toris compound, which can be procured of any druggist. Take in teaspoonful doses before each meal and before retiring. This recipe is said to be the best known to medical science.

Auction

The sale advertised to take place Thursday at 356 West 9th st., has been postponed, as I have sold the goods at private sale. C. M. STEVENS, Auctioneer.

Thos. B. Clark
AUCTIONEER
632 So. Spring Street.
A1907 Broadway 1921

NOTED DOCTOR'S REMEDY FOR LIVER TROUBLE.

People living in an even climate are commonly afflicted with torpid liver, says an eminent German specialist. He has studied liver troubles at most of the well known German baths for twenty years, and declares thtat the liver governs the health of the entire body. He says that the following symptoms, either in part or as a whole, indicate the presence of a disordered liver, and that the trouble easily becomes chronic: A continual dull and sluggish feeling, sallow complextion and skin eruption, a growing nervous and irritable nature, weak heart, headache, constipation and general lack of ambition. These symptoms, if not checked, result in an unnatural hardening or enlargement of the liver, which throws all the work of this important organ upon the lungs, heart and kidneys. This greatly overworks those parts and puts the system into such a condition that it cannot resist even a slight illness without serious results. This eminent authority concludes by saying that this climatic effect on the liver can be easily overcome and prevented by the use of a simple, harmless vegetable prescription, the ingredients of which can be obtained from any good druggist and easily mixed: 1 ounce Heptonic Compound, 1½ ounces Simple Elixir and 1½ ounces Elixir Calisaya Bark. Mix well and take one teaspoonful in water three or four times a day. Children in proportion.

APPEAL TO SKIN SUFFERERS

If You Have a Friend Afflicted With Eczema, Tell the Druggist About It.

If you have a friend suffering from eczema, tell us about it the next time you are in the store.

Many eczema sufferers have tried so many useless remedies and spent so much money with doctors that they practically despair. If they only knew of the simplest home cure for eczema! It is nothing more than oil of wintergreen compound (as mixed in D. D. D. Prescription).

Used with glycerine, thymol and other healing ingredients in liquid form, this simple remedy penetrates the pores of the skin, killing the eczema germs while toning up the healthy part of the skin.

If you will suggest to your friend afflicted with eczema to call, we shall be glad to explain to any sufferer about D. D. D. Prescription.

All Sun Drug Co.'s Stores.

DO NOT WORRY.

It Makes Wrinkles, Prematurely Ages and Causes Nervous Dyspepsia.

It really doesn't seem sensible for anyone to worry or fret about indigestion or dyspepsia; they are curable until they develop into or lead to diseases that may be incurable. Kodol prevents dyspepsia and other serious ailments by giving the stomach effective aid in its processes of digestion—thus making and keeping the stomach well, strong and active. And when you have a sound stomach, you need not worry about dyspepsia, or what it leads to. Indigestion and dyspepsia if neglected too long, will result in irreparable damage to the whole system. Kodol is the stomach's every ready assistant—anxious and able to help prepare this food, and make strength and vigor for the body. Every tablespoonful will digest 2¼ pounds of food. If your stomach is experiencing any difficulty at all in the correct performance of its daily task—try a few doses of Kodol. You will then know just what Kodol is for—and what it will do. Our guarantee—Get a dollar bottle of Kodol. If you are not benefited—the druggist will at once return your money. Don't hesitate; any druggist will sell you Kodol on these terms. The dollar bottle contains 2½ times as much as the 50c bottle. Kodol is prepared in the laboratories of E. C. DeWitt & Co., Chicago.

Classified Liners

MACHINERY— And Mechanical Arts.

FOR SALE—1 75-H.P. DOUBLE CYLINDER Lambert gasoline engine; 150-H.P. Lambert gasoline engine; 1 14x14 McKiernan Air compressor; 1 12 1-4x12 Ingersoll-Rand air compressor; 2 42x96 air receivers; 1 36x96 air receiver; 1 2-inch Sullivan steam rock drill, tripod, complete; 4 2 1-4-inch Sullivan air rock drills; 1 3-inch Sullivan air rock drill; 6 New Wells light 4000 candle power; 8000 ft. T-rail; 12 tunnel cars. 650 PACIFIC ELECTRIC BLDG. Main 2337. F1722. 11

WANTED—GOOD WELL DRILLING OUTfit, capable of at least 1500 ft.; must be first-class, in good condition and at reasonable price. Address, with full description and price and where machinery can be seen, C, box 123, TIMES OFFICE. 8

FOR SALE—OR RENT—SEVERAL PORTable boilers, from 5 to 75-H.P. R. KELLY, Mission Road and Macy st.

TYPEWRITERS— Of Various Makes.

IS FROM 35 TO 75 PER CENT. WORTH saving? If so, get our prices on typewriters before buying elsewhere. All makes in our stock at prices that will surprise you. LOS ANGELES TYPEWRITER EXCHANGE, 138 S. Broadway. Main 3959, A5913.

BAKER-HOEY CO., BOUGHT THE ENtire stock California Typewriter Exchange at 25 cents on the dollar; all makes typewriters at unheard of prices. Each machine guaranteed. Call and secure first choice. 244½ S. BROADWAY. Main 4691. 10

FOR SALE—NO. 2 SMITH PREMIER, FINE condition; will sacrifice for $25. 317 STIMSON BLDG. 7

HAIRDRESSERS— Chiropodists and Manicures.

25C SHAMPOO, LEMON RINSE FREE; hairdressing, manicuring, special vibratory face and scalp treatment, combings bought; puffs, 20c; switches, Janes and transformations, made to order. 452½ S. BROADWAY, room 25. Phone F3592.

15c HAIRDRESSING, MANICURING, ETC. Best in the West by test. FLORENTINE HAIRDRESSING COLLEGE, corner Broadway. Entrance 227 Mercantile Place. R7287. 10

15 CENT MANICURING; HAIRDRESSING; facial treatment; done by experts. FASHION BEAUTY COLLEGE, entrance 307 S. Broadway, rooms 11-12. Tel. A1224. 9

ATTORNEYS— And Counselors at Law.

CROMWELL SIMON, ATTORNEY; MARriage laws, general practice, quick, reliable; all cases, all courts. 514-515-516 BUMILLER BLDG., 430 S. Broadway. 10

THE WYATT LAW AND COLLECTION AGENCY can collect your old accounts. 149 S. Broadway. A3732. M. 1273. 10

FREIGHT FORWARDING— Shipping Household Goods.

REDUCED RATES ON HOUSEHOLD GOODS to all points east and west. JUDSON FREIGHT [illegible] 200 Central Bldg. [illegible] Main, Los Angeles. [illegible]—F1492, Main 714.

COLYEAR'S VAN & STORAGE CO., SHIP goods anywhere, east or west, at reduced

STORAGE— All Sorts.

TO LET—LARGE PRIVATE LOCKED IRON rooms for furniture, etc., $1.50 and $2 per month; trunks, boxes, etc., 25c and 50c. Open vans, $4 per day or 75c per hour. We pack and ship household goods everywhere at reduced rates. COLYEAR'S VAN & STORAGE CO., office 560-11 S. Main st. Warehouse, 415-17 San Pedro st. 'Phones F3171, Main 1117.

THE L. A. VAN, TRUCK AND STORAGE CO.'S office moved to 660 S. Spring st. R. E. DUNSTON, prop. Main 115; Home F7694.

MUSICAL INSTRUCTION—

PUPILS EXAMINED FREE FOR PIANO, violin and vocal, and the right music given to advance rapidly by an artist. Address Z, box 138, TIMES OFFICE.

EDGAR TEMPLE SCHOOL OF OPERA. Voice culture, expression, fancy dancing, acting; amateurs coached; productions staged. 328 BLANCHARD HALL.

DRESSMAKING— And Dressmaker

ROSENBLEET'S COLLEGE OF PRACTICAL GARMENT CUTTING, DESIGNING AND LADIES' TAILORING, 1039 W. SEVENTH ST. PERFECT SYSTEM. NO CHARTS.

BOILERS— And Boiler Works.

L. A. BOILER WORKS, MFRS. OF BOIL-

Auctions

Auction

Real Estate, New Bungalow, 4226 S. Flower St., Wednesday, April 7th, 1 p.m. Sharp, On the Premises

A fine new 6-room strictly modern bungalow, with hardwood floors in every room, large sunny rooms, paneled walls, beamed ceilings, built-in buffet, mantel and bookcases, expensive and artistic fixtures, gas and electricity, hot and cold water, screened porch, laundry tub, porcelain bathtub. This bungalow is new, never having been occupied, and in a select and well built up neighborhood, convenient to church, school and car line. Large lot with 50-foot front. On account of ill health owner is obliged to sell this beautiful property and it will positively go to the highest bidder without limit or reserve. Terms one-half cash, balance three years if desired at 7 per cent. interest. An unusual opportunity for home or investment. Can be inspected any day between 9 a.m. and 4 p.m. Take Moneta-ave. cars to 43d st. RHOADES & RHOADES, Auctioneers, Office 830-32 South Main St.

Auction

Furniture, Rugs, Etc.

Removed from a private residence on Alvarado St., for convenience of sale, to our salesrooms, second floor.

Friday, April 9th, 10 a.m. and 2 p.m. 830-32 South Main St.

Consisting in part of enameled iron, bronze and all-brass beds, springs, hair and floss mattresses, upholstered parlor set, large mirror, lady's desk, quartered and early English bookcases, grandfather's clock, oak, maple and wicker rockers and chairs, polished oak and mahogany center stands, quartered oak library table, birdseye maple, mahogany and quartered oak dressers and chiffoniers, bedroom suits, dressing tables, extension table, sideboard, buffet, china closet, pretty pictures, lace curtains and portieres, porch furniture, wardrobe, sanitary couch and other couch, Axminster, body Brussels, Wilton and other carpets and art squares, washing machine, gas range, linoleum, refrigerator, dishes, utensils, etc. RHOADES & RHOADES, Auctioneers. Office 830-32 S. Main. Phone F1259, Main 1259.

Auction

FURNITURE AND CARPETS 830-32 S. Main St. Wednesday, April 7th, 10 a.m.

A large consignment of desirable furniture and carpets from a private residence for immediate sale, consisting of oak, maple and wicker rockers and chairs, enameled iron and all brass beds, springs, mattresses; oak, maple and mahogany dressers, chiffoniers and commodes, bedroom suits, cabinet and upright folding beds, drophead sewing machines, center stands, dishes, lace curtains, portieres, clocks, oval and square extension tables, sideboards, buffets, china closets, hall trees, roll-top office desks, wardrobes, mirrors, upholstered parlor pieces, hall seats, Regina music box, bookcases, ladies' desks, musical instruments, 2 upright pianos, upholstered davenport, wine cabinet, oil paintings, pretty pictures, typewriter, large French plate, new water motor, washing machines, mission and mahogany pieces, lady's desk, combination bookcase and desk, large and small bookcases, hanging hall mirror, sanitary and other couches, body Brussels, velvet, tapestry, ingrain and Axminster carpets, art squares and rugs, fine gas and steel ranges, large and small cook stoves, heaters, kitchen tables, cabinets, utensils, large electric fans, etc., etc. Everything for the home at your own price. RHOADES & RHOADES, Auctioneers. Phones F1259, Main 1259.

Auction

Drug Store, Drug Store Wednesday April 7th At 10 A. M. At 3650 South Main St.

Complete drug store, consisting in part of counters, showcases, soda fountain and fixtures, Hire's root beer keg and tank, one Hallwood cash register, metal chairs, stools, electric ceiling fan, 1 sponge case, colored show jars, 1 stepladder, counter scales, all store fixtures, clock and all fixtures used in a first-class drug store, together with all the stock of drugs, cigars, tobacco, candies, stationery, toilet articles, rubber goods, pipes, herbs, large stock of perfumes, face powders, hair brushes, lot postcards and cabinet; medicine and candy jars, floor cases, gas heater and all other goods too numerous to mention. This is a grand opportunity to get some fine fixtures. Sale positive; no reserve or limit.

L. A. AUCTION & COM. CO., F1719. Office 730 S. Spring St. Bdwy 1667. W. O. TRASK, Auctioneer.

Auction

of

Entire furniture of a 6-room flat, removed to 629 S. Olive st., Tuesday, April 6, at 10 a.m., comprising oak and wicker chairs and rockers, oak chiffoniers and dressers, carpets, rugs, handsome polished oak book case, sideboard, brass enameled beds, bedding, couches, handsome cosy corner, stoves, kitchen utensils and china, etc.

C. M. STEVENS, Auctioneer.

Auction

Of High-Grade Furniture Of an Eight-Room Residence, Wednesday April 7th At 10 a. m. At 2642 Vermont Avenue

Comprising one beautiful carved mahogany parlor set, in silk tapestry, carved teakwood chairs and tables, lace curtains and draperies, [illegible] rugs, expensive quartered oak [illegible] and dressers, polished oak combination bookcases, sewing machine, library and parlor tables, very handsome buffet with leaded glass doors, brass enameled beds, bedding, hair mattresses, china, silver, gas

Steamships

American Line

Plymouth—Cherbourg—Southampton.
St. Paul ....Apr. 17 | St. Louis ....May
New York ....Apr. 24 | Philadelphia ......May
Philadelphia—Queenstown—Liverpool.
Haverford ......Apr. 17 | Friesland ....May
Merion ....May 1 | Haverford ....May
ATLANTIC TRANSPORT LINE
New York—London Direct.
Minnehaha ......Apr. 17 | Minnetonka ....May
Minneapolis ....Apr. 24 | Min'w'ka (new) ...May
HOLLAND-AMERICA LINE
New York—Rotterdam, via Boulogne
Rotterdam ......Apr. 20 | New Amsterdam .....May
Ryndam ....Apr. 27 | Potsdam ....May
RED STAR LINE
New York—Dover—Antwerp
Kroonland ......Apr. 17 | Vaderland ....May
Lapland (new) Apr. 24 | Zeeland ....May
WHITE STAR LINE
New York—Queenstown—Liverpool.
Baltic ....Apr. 24 | Celtic ....May
Arabic ....May 1 | Cedric ....May
Plymouth—Cherbourg—Southampton.
Oceanic ....Apr. 14 | Adriatic ....Apr
Teutonic ....Apr. 21 | Majestic ....May
New York and Boston to ITALY AND EGYPT Via Azores, Madeira and Gibraltar.
ROMANIC—Apr. 17, May 22, July 3, Aug.
FINLAND...Apr. 29, June 5, July 10, Sept.
CANOPIC ....May 8, June 12, July 24, Sept.
CRETIC......May 15, June 26, Aug. 7, Oct.
G. N. KOEPPE, Passenger Agt. Pacific Coast, 40 Ellis St., near Market, San Francisco, or H. B. Rice Co., 609 S. Spring st., L. A. GERMAN AMERICAN SAVINGS BANK Steamship Dept., Spring & Fourth sts., L. A.

Europe, Honolulu Japan, China

We are agents for all Pacific and principal Atlantic Steamship Lines. GERMAN-AMERICAN SAVINGS BANK Steamship Dept., D. F. Robertson, Mgr., SPRING AND FOURTH STS., Los Angeles.

North-German Lloyd

Fast Express Service

PLYMOUTH—CHERBOURG—BREMEN—10 a.m.
KronprinzWm., Apr. 13 | K.Wm. de Gr., Apr.
Cecilie ......April 20 | Kaiser Wm. II, May
Twin-Screw Passenger Service
PLYMOUTH—CHERBOURG—BREMEN—10 a.m.
Gneisenau ......Apr. 22 | G. Kurfuerst .....May
*Breslau ....Apr. 29 | F.Friedrich Wm. May
*Bremen direct.
Mediterranean Service
GIBRALTAR—NAPLES—GENOA.
• Sailing at 11 A. M.
P. Irene ....Apr. 17 | Neckar ....May
K. Albert ......Apr. 24 | Barbarossa ....May
North German Lloyd Travelers' Checks.
Oelrichs & Co., No. 5 B'dw'y, New York
Robert Capelle, 250 Powell st., San Francisco, Cal., or Hugh B. Rice Co., 609 S. Spring st., Lehman's S. S. Agency, 243 Spring st., German American Savings Bank Steamship Department, Spring and Fourth streets, Los Angeles, Cal.

Hamburg-American

LONDON—PARIS—HAMBURG
Amerika ....Apr. 10 | Pres.Grant(new) Apr.
Cleveland(new) Apr. 17 | Kaiserin A. V. Apr.
ITALY VIA AZORES—GIBRALTAR, NAPLES AND GENOA.
S. S. HAMBURG ....‡†March 23, ‡†May 11
S. S. BATAVIA ....†April 13, †June
S. S. MOLTKE ....‡*†April 27, †June 1
*Calls Azores, †Gibraltar, ‡Naples and Genoa.
SUMMER VOYAGES TO NORWAY, SPITZBERGEN, ICELAND, BALTIC SEA
By superb twin-screw cruising steamers Oceana, Bluecher, Meteor, Koenig, William II, during June, July, August and September. Tourist Dept. for Trips Everywhere. HAMBURG-AMERICAN LINE, 160 Powell St., San Francisco, Hugh B. Rice Co., 609 South Spring St., and local agents, Los Angeles, Cal.

SCANDINAVIAN-AMERICAN LINE
10,000 Ton Twin-Screw Passenger Steamers Direct to Norway, Sweden and Denmark
Oscar II ....Apr. 15 | Hellig Olav ...May 13
United States ...Apr. 29 | Oscar II ......May 27
C. F. Tietgen ...May 6 | United States June 10
All Steamers equipped with Wireless. First cabin, $75 upward; second cabin, $57.50. A. E. JOHNSON & CO., 1 Broadway, New York, or to Local Agents.

CANADIAN PACIFIC.
Less Than Four Days at Sea—Weekly Sailing Between Montreal, Quebec and Liverpool.
Two days on the beautiful St. Lawrence River and the shortest ocean route to Europe. Nothing better on the Atlantic than our Empresses. Wireless on all steamers. First class, $90; second class, $50; one class cabin, $45. Ask any ticket agent or write for sailings, rates and booklets. A. A. Polhamus, T. P. A., 609 S. Spring St., Los Angeles, Cal. Hugh B. Rice Co., 609 S. Spring St., L. A., Cal.

Auction

Tuesday, April 6th 10 a. m., 2 p. m. at 730 So. Spring 729 So. Main

40 rooms furniture, consisting in part 40 iron beds, springs, mattresses, 40 dressers, commodes, upright mantel, folding beds, extension drop leaf kitchen tables, chairs, rockers, center tables, 1 organ, hall trees, sideboards, china closets, davenports, walnut wardrobes with mirror front, solid leather upholstered easy chairs, Turkish leather rocker, birdseye maple dressing table, 3 mirrors, 2 large pier mirrors, large and small refrigerators, walnut extension table, 16-foot; 6 arm chairs to match, National cash register, inlaid linoleum, 2 coffee urns, large, small and large gas range, office furniture, roll-top desks, typewriter desk, office chairs, library tables, glass office partition, glass doors, 3 fine steel ranges, lots of restaurant tables, chairs, bedding, 120 pillows, sheets, spreads, comforters, pillow cases, blankets, toilet sets, lot of plants, all kinds, sizes, carpets, rugs, stair carpets, hall carpets, lot of dishes, utensils, 1 bootblack stand with 3 chairs, 1 large steam table, counters, all kinds pictures, combination book cases, 1 standing desk, 1 filing cabinet, 4 drawers.

L. A. AUCTION & COM. CO. Office 730 S. Spring St. W. O. Trask, Auctioneer. Phones Broadway 1667. F1719.

Auction

of entire furniture of a 6-room flat, same as new Thursday, April 8th

At 10 a.m., at 356 W. 9th, comprising polished oak parlor tables and rockers, lace curtains and draperies, couches, polished oak dressers and chiffoniers, brass enameled beds, bedding, Brussels rugs throughout entire house, oak extension table and dining chairs, china, gas range, kitchen utensils, etc.

C. M. STEVENS, Auctioneer.

Auction

Of Desirable Furniture

of a 6-room flat, Friday, April 9, at 10 a.m., at 629 S. Olive st., where goods have been removed for convenience of sale. Above consists of oak and wicker rockers, quartered oak bookcase, sideboard and buffet, dressers [illegible]

THE CITY IN BRIEF

Something to figure on!

NEWS AND BUSINESS.

Fees Allowed.

Judge Wellborn in the Federal Court yesterday, allowed several fees in connection with the bankruptcy of Fred Dorr, former stock broker. The receiver is allowed $1800; the attorneys, $500 and the special master, $150.

Car Cut His Head.

B. W. Evans, a gardener residing at No. 551 East Second street, was struck by a Pacific Electric car at Main and First streets, last evening, suffering several lacerations about the head. He was treated at the Receiving Hospital.

Gill Concert Tonight.

Elizabeth de Barrie Gill, harpist, reader and soloist, will appear at the Y.M.C.A. tonight, in the last number of the Euterpean course. Mrs. Gill comes with the most flattering record of successes, and has appeared many times in almost every State in the Union.

Mysterious Message.

Word was received yesterday by her sister, Mrs. Olsson, that Mrs. Nanette French, who disappeared from her apartment, No. 234 South Hill street, Friday evening, was "safe." The message was received over the long-distance telephone, but the speaker refused to answer any questions and hurriedly hung up the receiver.

Waives Extradition.

Mel Schultz, indicted in Kansas and arrested in this city some time ago, will be taken East today by Deputy Marshal Bert Franklin and one of the officers at the County Jail. The prisoner waived a contest on extradition and expressed a willingness to return home to be tried. He is charged with altering bank notes.

For Another Excursion.

At the Chamber of Commerce directorate meeting tomorrow afternoon, plans will be discussed for another "Glad Hand" excursion, this time through the San Joaquin Valley. The last excursion to Yuma was so popular that Secretary Wiggins was immediately asked on his return to arrange another trip. President Booth is very much in favor of the series of excursions, as he believes it cements the friendship between local merchants and those in adjacent territory.

Taxicab Breaks Man's Leg.

While running across Fifth street at Maple avenue last night to catch a street car, Edward Murray, a teamster of No. 1106 Irolo street, was struck by a taxicab and sustained a fracture of the left leg just below the knee. He was taken to the Receiving Hospital for treatment. The taxicab is owned by the Western Motor Car Company and was driven by F. L. Howard. Eye witnesses to the accident hold Howard blameless as Murray ran directly in front of the machine.

Christian Science Lecture.

The Second Church of Christ, Scientist, of this city has called Prof. Herman S. Hering, M.E., C.S.B., of Philadelphia, to deliver a lecture on Christian Science at the Shrine Auditorium next Sunday afternoon at 3 o'clock. Seats will be free to the public. Prof. Hering, a native of Philadelphia, Pa., and son of the late Dr. Constantine Hering, whom Hahnemann called "The Father of Homeopathy in America," is a graduate of the University of Pennsylvania from the department of mechanical engineering, receiving the professional degree of M.E. in 1886. He was made professor of mechanics and electrical engineering by the Philadelphia Board of Public Education in 1887, and in 1891 was called to the Johns Hopkins University in Baltimore, Md., as associate in electrical engineering, where he remained eight years engaged in lecturing and in conducting laboratory and research work. In 1899 he gave up his profession for the purpose of devoting himself entirely to Christian Science work.

BREVITIES.

Remember the slogan: "Buy and Boost Home Products." For daily references, see page 17, of The Times, containing list of wide-awake manufacturers, under the heading "Made in Southern California." You will find there are manufacturers of necessities and luxuries here—manufacturers of things to eat and drink—things for the home, the factory, the office and the farm. Buy them! Try them! There are none better. Buy and Boost, and keep your money at home where it will do you and yours the most good!

Times' Cook Book No. 3 ready today, and until the edition is exhausted, is placed on sale the largest, most elaborate and comprehensive cook book of the series issued by The Times. The 318 recipes for hot Spanish and Mexican dishes and the hygienic department are big features of the publication. The recipes, brought out by The Times' prize cooking contest, are generally from Southern California housewives and noted chefs. Price 25 cents; by mail 5 cents additional. Address The Times, Los Angeles.

The great sacrifice shoe sale of the W. E. Cummings Shoe Co. stock at A. J. Hamilton & Son, 311 S. Broadway.

Wreden Packing and Provision Company will give special low prices on choice meats this week, 120 S. Main.

Natick House, all meals 25c, except Sunday eve. chicken dinners, 35c. 21 meals $5. Hart Bros., Props.

Fosgate & Rees, 449 So. Broadway, merchants' lunch, a la carte, 6 o'clock dinner, 35c. Good music.

Lewis's Single Binder, the famous straight 5c cigar—annual sale 9,000,000.

Dr. Robert A. Campbell has returned from his eastern trip.

Dr. Logan, oculist, 415 So. Spring.

Artificial eyes. Delany's, 309 Spring.

Booth & Boylson Company,
Funeral directors, 1147 South Flower street. Phones F1349, Broadway 3422. Charles C. Crawford, Paul D. Robinson, E. E. Bostwick.

Connel' Company, Funeral Directors.

NEAR ROMANCE.

WIFE PREVENTS HIS MARRIAGE.

PRETTY ARIZONA WOMAN HAS NARROW ESCAPE.

An Odd Story Comes to Light When Wealthy Horseman Is Convicted of Battery—Not Divorced, But Proposes and Arranges for Another Wedding.

W. C. Weant, a wealthy race horse owner, pleaded guilty to the charge of battery in the Police Court yesterday afternoon, and was fined $25. The complainant was Miss Jennie McKenzie, a pretty young woman of Yuma, Ariz., who, until a few days ago, was the defendant's dearest friend.

The horseman met Miss McKenzie in Arizona, and proposed to her, she said, after he had called on her several times. Then he came to Los Angeles with the alleged intention of making a home here for her after their marriage.

But Mrs. Weant suddenly appeared on the scene and caused her former husband to forget about the proposed second wedding, according to the testimony.

Miss McKenzie's story is as follows: "Before Weant left Arizona, he made me promise that I would come to him in Los Angeles whenever he sent for me. Not long ago, I received a letter in which he stated that he was well fixed, having bought a stable on San Pedro street, and placed three of his horses on the track at Santa Anita. He said he wanted me to come to Los Angeles right away and we could then get married. I came here and he seemed to be very happy. I spent considerable time and money in buying a trousseau. One day, I saw a woman whom I recognized as the former wife of the man I thought I was going to marry. I had seen her picture, for he carried it with him. I thought I would make sure that all the divorce papers had been issued, so I talked to her.

"She told me she was Weant's wife and intended to remain so. I made investigation and found that the horseman had never obtained a divorce. Naturally I was mortified. She agreed to help me. We made an appointment with Weant at a hotel and he then admitted that he could not marry me. I asked him what I was to do about my railroad fare from Yuma and the money I had spent on a trousseau. I suggested that the least he could do would be to make a settlement for what I had paid out. He then struck me on the head with his umbrella and hit me with his fist three or four times and I had him arrested.

The women have become firm friends and had planned to give Weant a "warm time" when the case was called but he outwitted them by slipping into court yesterday afternoon and pleading guilty.

HATCH PLUCKS PLUM.

Los Angeles Man Named Deputy Labor Commissioner for South, Place Just Created by Legislature.

Bruce Hatch of this city was notified yesterday that he had been selected as Deputy Commissioner of Labor Statistics for Southern California, a position created by the Legislature recently adjourned. He will assume his duties at once and will have offices in the International Bank Building, Temple and Spring streets.

The new deputy is a son of D. P. Hatch, now of Los Angeles, former Superior judge in Santa Barbara county—a jurist well known throughout the State.

Young Mr. Hatch has been engaged principally in mining engineering during his residence in Los Angeles. His appointment to the position by J. D. MacKenzie, Commissioner of Labor Statistics, was a good deal of a surprise to a number of local politicians who had their eyes on the position.

Bruce Hatch,
Los Angeles man who has just been appointed to the new position of Deputy Commissioner of Labor Statistics for Southern California.

The title of the office is more or less a misnomer. It has to do somewhat with the enforcement of the child labor laws, but largely with industrial conditions throughout the State. The office for this section was created because of the representation that Southern California was practically overlooked under the present system, with its scarcity of deputies.

The position carries a salary of $200 a month.

APPOMATTOX APPLE TREE.

There has been some controversy as to an apple tree near which Gen. Lee surrendered to Gen. Grant at the end of the Civil War. Writers have declared that no apple tree was in sight. An old soldier, now a resident of Los Angeles, brings forward pretty convincing proof of the fact that Lee and Grant did meet near an old apple tree. He saw the meeting and has a piece of the tree. He brought the treasured relic to The Times office yesterday. Mr. Edward P. Sanborn of No. 1115 Ingraham street is the man. He was first sergeant of Co. C, Eighth Maine Regiment, a member of the Sheridan's cavalry from Farmville on Saturday and Sunday and helped drive the Confederates back into the valley. He witnessed the historic surrender, April 9, 1865, and secured with his own hands a chip of the tree, which he retains as a souvenir.

Your New Easter Hand-Bag At Wholesale

We picked up a line of samples at a snap, and the very newest things. Now it's your turn—we're selling them at their ordinary wholesale prices. All the fashionable leathers and shapes are represented.

GENEVA Watch and Optical Co. 305 So. Broadway

Olive Oil Peerless Brand. Pure Native Oil; very best flavor. Try it. We now put it up in bulk as well as bottles.

$3.00 Per Gallon Can
40c to 70c size bottles.
SO. CALIFORNIA WINE CO.
Phones: Ex. 16, Main 332. 518 S. Main Street. 744 S. Spring Street.

"The Exclusive Specialty House"
Myer Siegel & Co.
251-255 SO. BROADWAY

Tailor Made Suits
Excellent Values at $25.00, $32.50, $37.50

Strictly tailor-made custom finished suits in all new favored colors, also in white—materials are fine serges, prunellas and English suitings.

Styles are positive and correct and an unusual variety to choose from.

All sizes for women and special sizes for small women.

Women's Pure Silk Underskirts

New styles and in all new colors.

Fine Taffeta silk underskirts, rustling or soft finished, at $5.00, $5.50 and $7.50.

Soft clinging underskirts of Messaline silk or Jersey tops at $8.50 and $9.00.

"Siegel's for Women's and Children's Wear"

Your Easter Suit
Order It Now, $25 to $50.
EISNER & CO., Tailors
Angelus Hotel Bldg.

VITAL RECORD — BIRTHS. DEATHS. MARRIAGES. DIVORCE.

In Memoriam.

[Under this caption The Times will accept for publication, at its regular rate of 20 cents per line, anniversary notices in commemoration of deaths.]

Deaths.

HILL. Amos Shepard Hill, sister of Mrs. E. H. Neil, uncle of C. A. Neil. Funeral at his sister's, 3120 Pasadena ave., Wednesday, April 7 at 2 o'clock. Age 83 years, 1 month and 2 days. Friends invited.

CHASE. In this city, April 3, 1909, Lucy O. Chase, aged 46 years, beloved mother of Almeda N. Burger and Benjamin C. Chase. Funeral services will be held at chapel of Pierce Bros., 810 S. Flower st., Wednesday, April 7, at 2 p.m. Interment Rosedale Cemetery.

Marriages.

ROSS-KLUTENKAMPER. Charles A. Ross, aged 29, a native of Ohio, and Anna E. Klutenkamper, aged 21, a native of Missouri; both residents of Los Angeles.

CASTRO-BALDWIN. Rodrigo Castro, aged 25, a native of California, and Gertrude M. Baldwin, aged 18, a native of Pennsylvania; both residents of Los Angeles.

KENNEDY-HEIMBERGER. John J. Kennedy, aged 30, a native of Indiana, and Elizabeth Heimberger, aged 35, a native of Germany; both residents of Los Angeles.

LOGAN-MARSICO. Charley W. Logan, aged 22, a native of Iowa, and Fillie M. Marsico, aged 17, a native of Italy; both residents of Watts.

DARE-ZETTY. Clarence H. Dare, aged 23, a native of Illinois, and Mora E. Zetty, aged 23, a native of Tennessee; both residents of Los Angeles.

AMES-SAWYER. Edward Ames, aged 29, a native of Massachusetts, and Nettie Sawyer, aged 24, a native of Ohio; both residents of Los Angeles.

DAVIS-WHITEHEAD. Frederick Davis, aged 34, a native of England, and Mabel Whitehead, aged 24, a native of England; both residents of Los Angeles.

HARRIS-HORNER. Fred S. Harris, aged 22, a native of Maine, and Florence A. Horner, aged 18, a native of California; both residents of Los Angeles.

FLORES-CASTRO. Leonard C. Flores, aged 23, a native of Mexico, and Higinia Castro, aged 29, a native of Mexico; both residents of Los Angeles.

BREWSTER-BREWSTER. Judson B. Brewster, aged 34, a native of Oregon, and Nellie M. Brewster, aged 34, a native of Missouri; both residents of Los Angeles.

BERRY-FLEMING. George H. Berry, aged 28, a native of Washington, and Mamie Fleming, aged 21, a native of Arkansas; both residents of Los Angeles.

COOK-FERREL. Albert B. Cook, aged 48 a native of California, and Laura M. Ferrel, aged 44, a native of Maryland; both residents of San Pedro.

ROSS-PETERSON. Jake J. Ross, aged 22, a native of Texas, and Clara Peterson, aged 20, a native of California; both residents of Los Angeles.

BURR-JENNINGS. William B. Burr, aged 30, a native of Illinois, and a resident of Los Angeles, and Helen S. Jennings, aged 24, a native of Kansas, and a resident of Oklahoma.

Divorce.

SUITS. Helen Franceware against Eugene Franceware; Minnie A. Stewart against Jonathan P. Stewart, William H. Hurley against Ida M. Hurley, Rosie Theresa Scott against Thomas Berry Scott.

DECREES. Mary She from Con. She, extreme cruelty; William Smith from Alice Smith, desertion; Mary O. B. Scollard from William F. Scollard, desertion; Eva Williamson from Henry F. Williamson, desertion; L. L. Mason from Lillian Mason, desertion.

Wedding Announcement.

There was a quiet wedding in the presence of a few friends at the home of Miss Lord, 2401 W. 11th st., the contracting parties being Mr. James G. Hulme of Los Angeles and Miss May G. Daggett of San Francisco. Rev. J. S. Joralmon of Santa Monica officiating. Following the ceremony a wedding repast was served at Levy's, after which the bridal couple left to spend their honeymoon.

PALESTINE LODGE NO. 351 F. & A.M., will hold regular stated meeting this (Tuesday) evening, April 6, Washington and Griffith ave.

Peck & Chase Co., Undertakers.
Removed to their new building, 1213 South Figueroa st. Phones Main 61, 52727.

Robt. L. Garrett & Co., Undertakers.

A Bad Decision

It will be a bad decision on your part if you don't take advantage of our

Easter Special

A stylish made-to-your-measure suit for **$25**

Fabrics worth more money. This extraordinary offer is for this week only. Seventy-five new spring patterns in all wool fabrics to choose from. Fit, style and workmanship up to the B. & K. standard. Make your selection today.

BRAUER & KROHN "TAILORS TO MEN WHO KNOW" 128-130 S. SPRING. COR. FIFTH & SPRING. 114½ S. MAIN ST.

ANGELUS Dental Co.'s Exceptional Offer

For the next 15 days, commencing Monday, April 5, we will quote the following low prices for first-class work:

Best Set of Teeth, $8
Gold Crowns, $4.00
Gold Fillings, $1.00
Silver Fillings, 50c

All operations guaranteed Positively Painless. Teeth extracted absolutely painlessly by our new Botanical Discovery, applied to the gums. We guarantee no ill after effects and insure all of our work with a written guarantee. Foreign languages spoken. Lady attendant. Hours 8 to 8. Sundays 9 to 1. Remember, this is only a limited offer!

ANGELUS DENTAL CO. Painless Dentistry. 357 S. Spring St., N. W. Cor. 4th

25% Discount Sale To Satisfy Creditors. **A. E. Morro** 400 Broadway, Corner Fourth

BLACKBURN'S STAYON SAFETY GLASSES. **Glasses Fitted $1.50 Up.** Improved Stay-on Glasses are the best. Put them on with one hand. Dr. Blackburn has charge of our optical department and will be pleased to show you. THE WHITLEY JEWELRY CO., 347 So. Broadway.

KLEINPETER THE TAILOR Extraordinary Easter Suit sale; 90 styles of choice patterns to select from. Suits to order, $25. Satisfaction absolutely guaranteed, "Cause my work is good." 250 S. Spring St.

Cemeteries.

INGLEWOOD PARK CEMETERY Two miles outside the city limits, on the Los Angeles and Redondo Ry.; 300 acres of perfect land with improvements outclassing any cemetery on the Coast. 207 S. Broadway, Room 202. Phones—F3303; Main 4659. Supt. Phone A9593.

Rosedale Cemetery An Endowed Memorial Park noted for its natural beauty; Endowment Fund for perpetual care, over $250,000; modern Receiving Vault, Chapel, Crematory and Columbarium; accessible. City office, suite 302-306 Exchange Bldg., N.E. cor. 3rd and Hill sts.; phone Main 900, A9162. Cemetery office, 1831 W. Washington st.; phones 72858, West 80.

Hollywood Cemetery Modern Beautiful Select —NEW OFFICES— 208 Homer Laughlin Bldg. 315 So. Broadway. Home A1131; Sunset Main 301.

Forest Lawn Cemetery Natural rolling lawns and beautiful trees has made this the ideal cemetery. Perpetual care plan—eighteen minutes from Los Angeles on the Glendale car line. Call at offices 204 Wright & Callender Building for free transportation. Phones Sunset Main 5453. Home F 2104.

Evergreen Cemetery Boyle Heights near city limits. Operated under perpetual charter from Los Angeles city. Modern chapel and crematory. Office 339 Bradbury Building. Phones Main 652; A7511.

DAYLIGHT STORE. SUNSET M. 7021; HOME 10132
Jacoby Bros. 331-333-335 South Broadway.
"SOMETHING NEW EVERY DAY."

25c Emb. Collars... 12½c THESE dainty laundered embroidered linen collars bestow a touch of smartness that is vastly becoming. A score of pretty patterns to choose from.

35c Dragon Cloth at... 25c IN THE wash goods: this smooth, soft, silky fabric; comes in all the new spring shades; adaptable for one-piece dresses, shirtwaists and children's wear.

Easter Opening $25 Sale Suits Values to $49.50

THIS Easter opening week we are making a special feature of Tailored Suits and Gowns at $25.00, and show a wonderful array of beautiful models for both street and dress wear. Materials are the mannish worsteds in the new Grays, Tans and other colors; also one-piece Cloth Gowns, Rajah and Messaline Silk Dresses and handsome Linen Dresses. You could not desire more satisfaction if you went to tailors and paid nearly double the price. Highest grade of tailoring represented. Third Floor.

Easter Millinery $7.95 Trimmed Hats Values $12.50 and $15.00

THE greatest values in strictly smart spring hats shown on Broadway this season at anything like the asked price. Stunning new shapes in Rough Straws, Chips and Hair Braids, trimmed with a profusion of flowers and fruits of various sorts, foliage, fancy wings, aigrettes, velvet, etc., in black and all the wanted colors

$8.50, 18-inch Ostrich Plumes $5.00 GORGEOUS feathers picked from finest, full grown, South African male birds; are French curled and extra wide; come in black, white and all the most favored shades of the 1909 Spring season. Regular $8.50 values, today (Tuesday,) special at $5. Second Floor.

Lace Bows... 29c IRISH Crochet lace Bows with butterfly ends; the very latest in Bow Neckwear. A regular 35c value, Tuesday, 29c.

Emb. Belting per Inch... 1c THE new embroidered Wash Belting, comes in popular width; polka dot, basket weave patterns. Special at 1 cent an inch.

35c Shell Barrettes 12½c CARVED Barrettes in shell and amber color; two sizes; regularly 25c and 35c; pretty scroll designs; shell catch.

Easter Gloves $1.50 THE world's highest standard of quality and workmanship embodied in the "Melrose" and the "Peerless" Kid Gloves at $1.50 pair; new spring shades.

To out-of-town patrons our Mail Order Department offers prompt and efficient service

VILLE DE PARIS 317-325 SO. BROADWAY 314-322 SO. HILL STREET. A. FUSENOT CO.

May styles in Pictorial Review Patterns are here. Ask to see them.

Great Sale of Silk Hosiery Today
12,000 Pairs at Half Price
Worth $1.50 Pair Today & Tomorrow at Pair 75c
All Colors and Sizes

ANOTHER SPECIAL ATTRACTION TODAY WILL BE FOUND IN OUR SUIT DEPARTMENT. WE PLACE ON SALE TODAY A SPECIAL LINE OF

Smart Tailored Suits
Values Up to $40.00 Today at $24.75

This splendid offer represents a recent fortunate purchase of fine suits at such a concession in price that we are enabled to offer them to our patrons today at $24.75.

Regular Values Range Up to $40.00

This sale will prove of especial interest to the woman who has yet to buy her Easter Suit. The line embraces the newest fabrics of the season, including Phantom striped Prunella Cloth, fancy Striped Serges and Worsteds, and Bedford Cord effects. The colors shown are gray, reseda, navy, bronze, green, and fancy stripes in black and white, gray, rose, cadet, tan, etc. Every Suit is correctly tailored, and lined with either fine silk or satin, in plain or fancy.

We Urge You to Take Advantage of This Exceptional Offer

Painless Dentistry FREE For One Month

In order that the people of Los Angeles may become thoroughly familiar with PAINLESS PARKER'S absolutely PAINLESS METHOD of performing ALL dental operations WITHOUT THE SLIGHTEST PARTICLE OF PAIN, any person presenting this advertisement up to and including APRIL 30TH, 1909, may have any operation in dentistry performed FREE; slight cost for material only. This LIBERAL OFFER gives every one the opprtunity to become convinced that there is ONE POSITIVELY PAINLESS DENTIST.

Painless Parker 618-622 S. Broadway Los Angeles

M. Fredrickson Hair Dressing Parlors. 743 SOUTH BROADWAY. (Formerly with Weaver-Jackson Co.) Shampooing 50c. HAIR DRESSING 50 CENTS. MARCEL WAVE 75 CENTS. Near "Terrills"

UNIQUE Cloak and Suit House 245 South Broadway

14 & 18 K. WEDDING RINGS. WHITLEY JEWELRY CO. 347 S. BROADWAY

A GOOD WAY TO GO EAST. SALT LAKE ROUTE. TICKETS & INFORMATION AT 601 SO SPRING ST & FIRST ST STATION

Monday April 5th **BARGAIN DAY** We will take 25 orders for tailored ladies' costumes of imported woolens; over 500 patterns to choose from, at two-thirds of their value. ONZ, Fine Ladies' Tailoring, 351 S. Broadway, Second Floor.

G. U. WHITNEY'S TRUNK FACTORY, 228 S. Main St.

CREDIT CARPETS, DRAPERIES, FURNITURE. LYON McKINNEY SMITH. 648-52 BROADWAY

COAL CLARK BROS.

"There Is No Place Like Home" THE WALKER COTTAGE CO. 1322 S. Grand ave.

The Walker Portable Cottage. NEW. By the Hughes Manufacturing

II. Editorial Section
LOCAL SHEET: 14 PAGES
XXVIIITH YEAR.

N. B. Blackstone DRY GOODS 318-320-322 S. BROADWAY
EAST SIDE OF BROADWAY, BETWEEN THIRD

Easter Millinery
PARTICULAR ATTENTION IS CALLED ... ING TUESDAY SPECIAL
FIFTY FLOWER HATS, blocked or made, all the best and newest shapes at... $10.00
HATS FOR MIDDLE-AGED WOMEN, in small neat effects at all prices from ...
JUMBO SAILORS FOR GIRLS, smart styl... sian printed pongee scarfs, at ...
—Second Floor—

Imported Lace Coats
DON'T FAIL TO SEE THESE JUST ARRI... THEY REPRESENT THE VERY LA... IDEAS. COATS OF BATTENBERG, BABY IRISH LACE AND RICH ... BROIDERED NETS.
ALL PRICES FROM $19.50 TO ... TWO SPECIALS AMONG THEM FOR TUESDAY AT ... $19

$7.50 Net Waists at
THE WAISTS WE FEATURE TODAY AT ... ARE NEW IN EVERY PARTICULAR, DI... ANY PREVIOUSLY SHOWN STYLES. ... YOKE IS INTRODUCED, THE SL... TUCKED AND RIBBON TRIMMED ... STANDARDS IT SHOULD SELL ... INSTEAD WE'VE MARKED IT

Extra Values in Lingerie
ASK TO SEE THE NEW LINGERIE WAIS... SPECIAL SALE TODAY AT ... $1.50, $1.75, $

Lingerie Dresses at
DAINTY ONE-PIECE DRESSES OF LAWN ... PRETTILY DECORATED WITH LACES, ... TUCKING; WHITE AND COLORS, AT ...

Gingham Dresses at
ONE-PIECE FROCKS OF GINGHAM AND ... SHEPHERD CHECKS, STRIPES AND ... NEATLY TRIMMED WITH LACE AND ... DOTTED SWISS YOKES. SPECIALLY PRICED ...
—Second Floor—

Misses' Wash Suits and
THE SHOWING OF MISSES' AND CHILDRE... SUMMER FROCKS IS NOW COMPLETE ... ALMOST ENDLESS. WE CAN'T DESC... OR EVEN NAME THE VARIOUS STYL... SHOULD BE SEEN.
MISSES' THREE-PIECE SUITS OF LINEN ... BLUE, WHITE OR TAN ... $7
MISSES' WASH DRESSES OF REPS, LINE... BRAYS, ALL WANTED COLORS ... $8
CHILDREN'S PETER THOMPSONS OF ... BRAYS OR REPS, COLORS OR WHITE ... $
CHILDREN'S FROCKS OF GINGHAMS, CHA... OR LINENS, PLAIN OR FANCY ... $2
—Third Floor—

Kurtzmann
The Greatest Popular Priced Piano
$6 Monthly Pay...
Please remember that because ... month account you must not ... with pianos usually offered on ... a special inducement to bring ... nently to your notice

Prices $375 Upwards

The Kurtzmann is a piano of known quality and make. On the market for 61 years.

Case designs to meet every taste: Oaks, mahogany, walnuts, etc., in Colonial, Mission and other models.

A demonstration will convince you that the Kurtzmann is the piano for the moderate purse—Choose yours today.

$3.60 Puts a Victor or An Edison in Your Home

Our plan is simply this: Pay $3.60 cash for ½ dozen records, then $1 or so weekly on the machine you choose.

VICTORS—$10 to $100.
VICTOR VICTROLA—$200 up.
EDISONS—$12.50 to $60.

Geo. J. Birk... Steinway, Cecilian and Victo... 345-347 South Sprin...

Derby Suits For Young Men

EACH season more young men come to us for a Derby Suit. They recognize the remarkable style and smartness of this model—its comfortable look—its very apparent quality. The model is altered e... season to meet the passing style requirements, but esse... the same. The Derby Suit is a big, roomy, smartly c... College Fellows and Young Business Men. It is our ow... model, and must be seen to be thoroughly appreciated. ... have several in work that we can show. See them. ... $35 and up.

Chas. Levy & Son

II. Editorial Section
LOCAL SHEET: 14 PAGES

Los Angeles Daily Times

California del Su[r]
CITY AND COUNTRY

XXVIII TH YEAR. TUESDAY MORNING, APRIL 6, 1909. On All News Stands, Trains and Streets. 5 CEN[TS]

N. B. Blackstone Co.
318-320-322 S. Broadway DRY GOODS

EAST SIDE OF BROADWAY, BETWEEN THIRD AND FOURTH STREETS.

Easter Millinery

PARTICULAR ATTENTION IS CALLED TO THE FOLLOWING TUESDAY SPECIALS.

FIFTY FLOWER HATS, blocked or made, of wide rough braid; all the best and newest shapes at.................$10.00, $12.00 and $15.00

HATS FOR MIDDLE-AGED WOMEN, three dozen new models in small neat effects at all prices from....................$10.00 to $25.00

JUMBO SAILORS FOR GIRLS, smart styles trimmed with Persian printed pongee scarfs, at.........................$6.50 to $10.00

—Second Floor—

Imported Lace Coats Up From $19.50

DON'T FAIL TO SEE THESE JUST ARRIVED LACE COATS. THEY REPRESENT THE VERY LATEST FOREIGN IDEAS. COATS OF BATTENBERG, FRENCH AND BABY IRISH LACE AND RICHLY EMBROIDERED NETS.

ALL PRICES FROM $19.50 TO $137.50.

TWO SPECIALS AMONG THEM FOR TUESDAY AT....................$19.50 and $22.50

$7.50 Net Waists at $5.00

THE WAISTS WE FEATURE TODAY AT THE ABOVE PRICE ARE NEW IN EVERY PARTICULAR, DIFFERENT FROM ANY PREVIOUSLY SHOWN STYLES. A NEW LACE YOKE IS INTRODUCED. THE SLEEVES ARE TUCKED AND RIBBON TRIMMED. BY ALL STANDARDS IT SHOULD SELL AT $7.50. INSTEAD WE'VE MARKED IT $5.00.

Extra Values in Lingerie Waists

ASK TO SEE THE NEW LINGERIE WAISTS WE HAVE ON SPECIAL SALE TODAY AT........................$1.50, $1.75, $2.00 and $2.50

Lingerie Dresses at $7.75

DAINTY ONE-PIECE DRESSES OF LAWN OR BATISTE PRETTILY DECORATED WITH LACES, PLAITS AND FINE TUCKING; WHITE AND COLORS, AT..$7.75

Gingham Dresses at $7.75

ONE-PIECE FROCKS OF GINGHAM AND CHAMBRAY IN SHEPHERD CHECKS, STRIPES AND PLAIN COLORS, NEATLY TRIMMED WITH LACE AND PIPING OR WITH DOTTED SWISS YOKES. SPECIALLY PRICED..................................$7.75

—Second Floor—

Misses' Wash Suits and Dresses

THE SHOWING OF MISSES' AND CHILDREN'S WASHABLE SUMMER FROCKS IS NOW COMPLETE; VARIETIES ALMOST ENDLESS. WE CAN'T DESCRIBE THEM, OR EVEN NAME THE VARIOUS STYLES—THEY SHOULD BE SEEN.

MISSES' THREE-PIECE SUITS OF LINEN OR REP IN PINK, BLUE, WHITE OR TAN............................$7.50 to $10.00

MISSES' WASH DRESSES OF REPS, LINENS OR CHAMBRAYS, ALL WANTED COLORS..........................$8.50 to $18.00

CHILDREN'S PETER THOMPSONS OF LINENS, CHAMBRAYS OR REPS, COLORS OR WHITE......................$4.50 to $8.50

CHILDREN'S FROCKS OF GINGHAMS, CHAMBRAYS, REPS OR LINENS, PLAIN OR FANCY.........................$2.00 to $10.00

—Third Floor—

Kurtzmann

The Greatest Popular Priced Piano in the World

$6 Monthly Payments

Please remember that because we carry a $6 a month account you must not class the Kurtzmann with pianos usually offered on these terms. This is a special inducement to bring the Kurtzmann prominently to your notice.

Prices $375 Upwards

The Kurtzmann is a piano of known quality and make. On the market for 61 years.

Case designs to meet every taste:— Oaks, mahogany, walnuts, etc., in Colonial, Mission and other models.

A demonstration will convince you that the Kurtzmann is the piano for the moderate purse—Choose yours today.

A New Victor
New style No. 2, with flower horn. Price $32.50. Pay $3.60 cash for ½ dozen records, then $1.25 a week.

$3.60 Puts a Victor or An Edison in Your Home

Our plan is simply this: Pay $3.60 cash for ½ dozen records, then $1 or so weekly on the machine you choose.

VICTORS—$10 to $100.
VICTOR VICTROLA—$200 up.
EDISONS—$12.50 to $60.

Geo. J. Birkel Co.
Steinway, Cecilian and Victor Dealers
345-347 South Spring Street

Derby Suits For Young Men

EACH season more young men come to us for a Derby Suit. They recognize the remarkable style and smartness of this model—its comfortable look—its very apparent quality. The model is altered enough each season to meet the passing style requirements, but essentially it is the same. The Derby Suit is a big, roomy, smartly-cut suit for College Fellows and Young Business Men. It is our own exclusive model, and must be seen to be thoroughly appreciated. We always have several in work that we can show. See them. Derby Suits $25 and up.

Chas Levy & Son
448 South Spring Street

CORRALLED.

MAYOR ROPES 'EM RUNNING.

Three Commissions Complete; Fourth Nearly So.

Cuts Out Little Word "No" Over the 'Phone.

Long List of Appointments the Day's Results.

Mayor Alexander's municipal commissions as they will go to the City Council for confirmation this morning are:

Police—S. C. Graham, Josiah J. Andrews, Republicans, and D. K. Trask, and John Topham, Democrats.

Fire—Richard Molony, and Martin F. Betkouski, Democrats, and Ben C. Robinson, and R. B. Williamson, Republicans.

Parks—Stoddard Jess and Dr. W. A. Lamb, Republicans, and Richmond Plant and Jesse F. Waterman, Democrats.

Board of Health—Dr. Sherwin Gibbons, Prof. Laird J. Stabler, Republicans, and two others to be named this morning.

The Mayor didn't wait for the stampeded recall herd to get very far before he made up his mind how to act. When he reached his office at 9 o'clock yesterday morning he set to work to complete his lists, and would not accept "Nos." That he had accepted the responsibility of the recall race and succeeded by a hair's breadth was believed by him not to be wholly a personal responsibility, and he told the recall leaders that he meant to "draft" those he wanted.

At the outset he found former Judge D. K. Trask obstinate, and he did not gain that Democrat's consent until a friend was brought into action and pleaded with Trask.

During the whole morning the Mayor was busy at his telephone arguing with reluctant recallers who did not want to share any responsibility.

"I wouldn't care for an appointment for just a few months," said one.

"I didn't care to be Mayor for a few months, either," went sizzling over the wire. "I'm not going to take any answer but 'yes,' so that ends it."

The news soon got out that the Mayor was in arms and was making those he wanted on his commissions stand and deliver. That is why, maybe, some of those he wanted later could not be reached.

But the Mayor worked on steadily. One or two who had real reasons he excused. But a number of those he selected did not know they were appointed when their names were announced. One of these was R. B. Williamson, who was chosen a park commissioner. He doubted whether he would accept, but later gave the Mayor his consent.

The Mayor was not worried about material for his police commission, as over twenty were urged as available who would accept. But he had his own choice, and he followed it out to the end, so far as he could. After he got Trask's consent he gained that of his old Iowa friend, Josiah J. Andrews. At noon he decided to put John Topham on this commission and he announced the three names.

At 2 o'clock the Mayor went out with his lasso again and in the stampeded ranks of the recallers he captured Williamson and Martin Betkouski for the fire commission, making that complete.

Practice was telling with the Mayor, and when he looked for park board

(Continued on Third Page.)

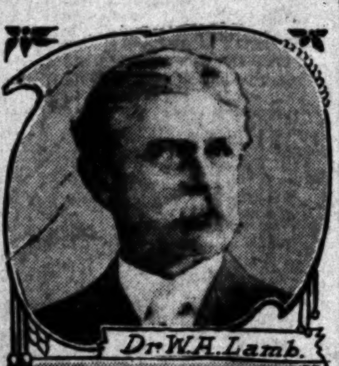

Dr. W. A. Lamb.

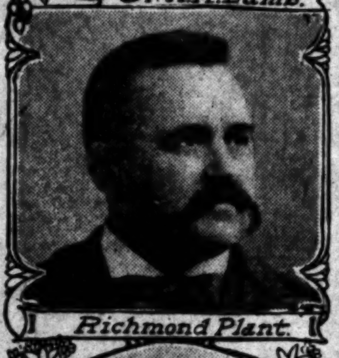

Richmond Plant.

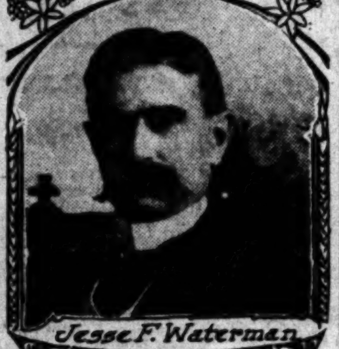

Jesse F. Waterman.

Stoddard Jess.

Park Commissioners appointed yesterday by the Mayor for the remainder of the year.

Josiah J. Andrews

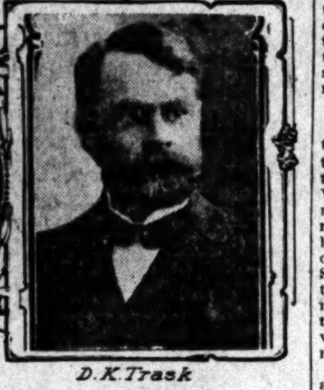

D. K. Trask

Two of the new Police Commissioners.

Dr. Sherwin Gibbons.

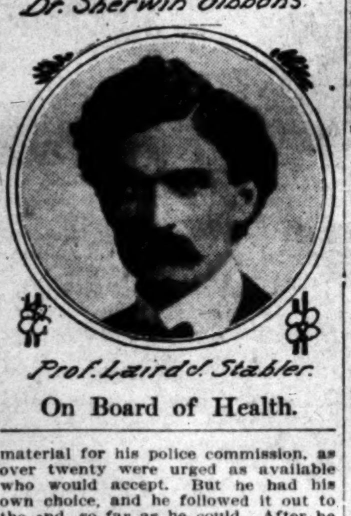

Prof. Laird J. Stabler.

On Board of Health.

CUTS RATES IN HALF.

Avalon Resident Gets Control of Wireless Telegraph and Begins Operations.

Because the rates for wireless telegraph messages were too high between Avalon and Los Angeles, S. D. Bradford of New York and Avalon secured control of the Pacific Wireless Telegraph Company.

A few weeks ago Bradford had occasion to use the wireless of a different company and objected to the rate charged. Finding that he could not secure a lower rate, he opened negotiations with Gen. A. L. New of Greenfield, Ind., and secured the latter's holding in the company, which had a plant on Catalina Island, but which had not been operating.

Then Bradford had a gang of men dismantle the old wireless station at Avalon and erect the machinery on his own property. In a few days he had opened negotiations by wireless with San Francisco and Los Angeles stations. Now Bradford, who is a guest at the Van Nuys, says that he will cut the rates between Los Angeles and Avalon in half and allow all-comers to use his apparatus.

ORDER'S GROWTH REVIEWED.

Chief Consul of Woodmen of the World Talks to Members of Organization.

I. I. Boak, chief consul of the Woodmen of the World of the Pacific jurisdiction, gave an audience to 300 local members of the order and their friends at Blanchard Hall, last evening. Seated on the platform with him were the officers of the local branches of the organization and Past Chief Consul John H. Foley, of this city, and Head Adviser T. Clinton Veale of Pasadena.

After he had been introduced by the chairman of the evening, George E. Stretch, Mr. Boak told of the rapid growth of the order, which was founded eighteen years ago, and which has spread throughout the country.

Speaking of fraternalism, he declared that as soon as humanity in general learns the true meaning of the word, there will be universal peace and the great standing armies and battleship fleets will be things of the past.

T. Clinton Veale gave a statistical and historical synopsis of the Woodmen's work in the Pacific jurisdiction. An excellent orchestra and a quartette gave pleasure during the evening.

HARD NUT.

TUSSLE OVER HIGHWAY ROCK.

Supervisors Not Settled on Good Roads Material.

Best Grade Is Demanded by the Commissioners.

County May Buy Quarry and Supply Demand.

A decided difference of opinion between the Supervisors and the Highway Commission as to the specifications for the material for Los Angeles county's great road system may develop today. The matter was discussed for a short time yesterday afternoon at the regular meeting of the Supervisors, but action was put over until this morning.

Whatever may be the decision, an early start on actual construction of the first link in the system seems assured.

Highway Commissioners Daggett, Marsh and Bixby, together with their engineer, Loder, were on hand when their specifications were submitted to the Supervisors, but Engineer Loder was the only one called upon by the county legislators for information or advice.

The commission has some fixed ideas as to the kind of material that should go into the $3,500,000 system of good roads. Its specifications, referred to the Supervisors, call for the best grades of stone, oil and cement. The Supervisors are not sure that they will agree to the tests that are demanded.

In the matter of stone, particularly, the commission asks for the best that Southern California can offer. Its specifications call for three grades. There is slight difference between the two highest grades. The best must be free from sandstone, granite or rock crushed from water-worn boulders, which, by test, shall show a waste of not more than 20 per cent. of dirt and other undesirable material. The second best must show a waste of not more than 25 per cent.

The third grade will permit of a loss of not more than 30 per cent.

"RATTLER" TEST.

Engineer Loder, when called upon to explain the specifications, said that the stone for use on the highway system should be submitted to what is known as the rattler test, which is prescribed by the United States government.

In some places, he said, the highest grade of stone will not be required, because the roads in question will not be subjected to the heaviest travel. It would be impossible, he said, to make one specification for all the stone required.

The specifications on oil and cement call for materials of high grade, the indications being that the Highway Commission is determined to build good roads or none at all.

The Supervisors would not commit themselves after hearing the reading of the specifications. They preferred that the matter go over for at least one day. They may be ready to act today, though the entire problem bristles with intricacies and it may be some time before a conclusion can be reached.

BOULDERS OFFERED.

After the Supervisors had listened to the reading of the specifications and to the talk by Engineer Loder, they took up a communication from S. C. Wilson of Upland, who stated that he represented owners of a large tract near that place, covered with immense boulders which, in his opinion, should crush into excellent road material. Supervisor Nellis made the objection that boulders are unsuitable for road-making, because at least one side of the crushed rock would be smooth and water-worn, and that cement would not adhere.

J. N. H. Levering of this city then addressed the board in the interest of a company that owns a quarry near Spadra. He voiced the conviction that the rock from this quarry would meet the specifications of the highway commission. He said his associates would install a large rock-crusher at the quarry if they could be assured that Los Angeles county would purchase their product.

He made an offer to supply the rock at 50 cents a ton. The cost to produce the finished material, he said, would be about 40 cents a ton, leaving what he declared would be only a safe margin for his company.

Levering's proposition also was taken under advisement.

MAY BUY A QUARRY.

President Daggett and other members of the highway commission were not particularly impressed with Levering's offer; Supervisor Manning also seemed to think that it was not the best solution of the problem.

The county has an option on a rock quarry near San Dimas, where, it is said, the right kind of material may be had. The impression prevails that the county can put in a rock-crusher of its own and turn out all the material it may require for all roads within a wide radius. It is believed that the road-making material can be produced by the county at a cost of not more than 40 cents a ton at this quarry.

Should this be so, the county would save 10 cents a ton, at least. Counting 3500 tons of crushed rock to the mile, this would mean a saving of $122,500 on the entire 350 miles of highways in the event that no one should offer to supply the rock at less than 50 cents a ton.

In making this estimate, the cost and operation of the rock-crusher are taken into consideration.

PASSENGERS IN GEYSER.

Passengers on South Main-street urban and interurban cars were treated to a shower bath yesterday afternoon while the full force of water from a fire hydrant spurted across the thorougfare. A big steam roller, toiling around Sixth and Main streets, caused the trouble. The machine was driven too close to the hydrant, and the thread and cap were torn off. Traffic was suspended several minutes, but when a long blockade threatened the motorman decided to rush the torrential geyser. Occupants of the cars who remained on the outside were drenched.

MORE SCHOOL BONDS.

The Supervisors yesterday authorized an advertisement calling for bids on an issue of $3500 in bonds for the building of a new school in the Sierra Madre school district. The bids will be

BEGINNING.

GASOLINE MOTOR TO RUN ON SANTA F[É]

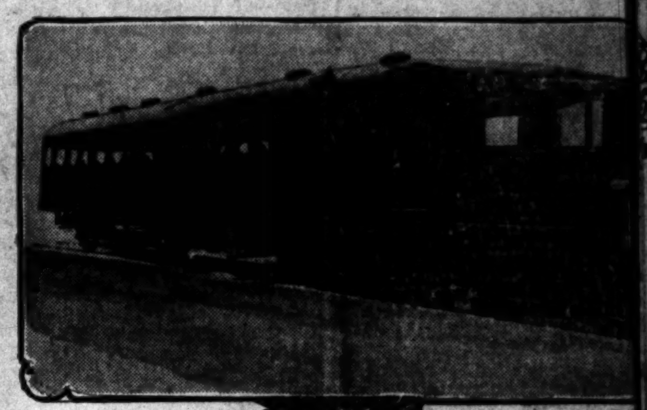

Santa Fe Motor Car now due here, and the first t[o be] placed in local operation.

THE Santa Fé will put on a gasoline motor car between Los Angeles and San Bernardino in a few days, supplementing the present steam with a midday motor service. The motor has been shipped and is due here today or tomorrow and will be tested and started as soon as the schedule is arranged. This is one of the two first cars ordered by the Santa Fé, the other going to Texas.

General Passenger Agent Byrne said yesterday that motor cars are destined to become an important factor in handling the passenger business of Southern California. If the test on the San Bernardino run proves satisfactory other cars will be placed in service between San Bernardino and San Jacinto, on the Escondido line, and in the San Joaquin valley. The difficulty, according to Mr. Byrne, is not to find places where the motors can be used to advantage, but to determine where to put them first.

The Santa Fé motors will seat from seventy to eighty passengers, and can be handled more economically than steam and make just as good time; and conditions on the coast are considered ideal for the best results with them.

While the matter has not been definitely settled the present intention is to have the motor leave San Bernardino in the morning, and return in the afternoon.

It appears that Los Angeles will have a large number of these cars before the year is ended. The Southern Pacific contemplates bringing the motors in use between Bakersfield and the oil fields here, to run between Pasadena and this city. It also has a large number of cars under construction, some of which will be used in this immediate vicinity, and the Salt Lake is figuring on putting them on the San Pedro, Glendale and Pasadena runs. The passenger business o[f the] Salt Lake, particularly on the [Glen]dale line, amounts to practically [noth]ing and it does only a small local [busi]ness in addition to its freight. [The] passenger department is an[xious] to give a better service between [these] points, which it believes can be [done] with motors.

It is persistently rumored that [the] steam roads will place gasoline m[otors] on all their beach lines this sum[mer]. While not denying that such a pl[an is] under consideration, officials will [not] confirm the report.

VINDICATED.

MAKES CHARGE OF CONSPIRACY.

TELLS OF BEING RAILROADED OUT OF STATE.

Plaintiff for Heavy Damages in Lawsuit, Charged With Embezzlement Before Arizona Grand Jury, Hears Case Is Dismissed—Action for False Arrest Threatened.

Word was received yesterday by H. W. Bowen, mining superintendent, with offices in the Currier building, that the grand jury at Kingman, Ariz., had refused to indict him for an alleged embezzlement of pipe from the Elkhart mine. This is the last act in a strange case in which the plaintiff in a lawsuit was railroaded out of this State on account of an alleged crime. A suit for damages on the ground of unlawful arrest may follow.

Bowen is plaintiff in a $40,000 suit against F. A. Wright and the Elkhart Mining Company of Arizona, in which he charges that he was wrongfully dispossessed of a lease on the mine.

"Wright and the company have filed many demurrers, and tried in many ways to keep the suit from coming to trial," said Bowen last night. "One of them was my arrest. I had sold a lot of pipe with the knowledge and consent of the company to pay off the men, when I was forced to give up this lease.

"Several weeks ago, just before one of the demurrers was to be argued in court, a warrant was obtained in Kingman for my arrest on the ground of embezzlement, in which it was alleged that I had stolen the pipe. The Governor of Arizona honored the warrant, and it was sent to Gov. Gillett, who signed requisition papers. Instead of arresting me they waited for five days, until the night before the hearing in court.

"Knowing that if I was arrested at my house that I would have a chance of notifying my attorney, the mine officials asked me to meet them at the Hollenbeck Hotel. The Arizona officer was with them, and he invited me to walk up to the Police Station.

"I protested against the arrest and asked to be allowed to notify my attorney. They wanted to know who my attorney was, and I said H. C. Dillon. The local police listened to all that I had to say, but would not allow me to use the telephone, and took so much time in filling out the necessary papers that we just had time to catch the train.

"In Arizona, I arranged for a bond, and told the authorities to take the matter up with the grand jury. The ruse failed to do the mining officials any good, for the demurrer was decided against them, and very soon they will have to allow the action to come to trial."

A surprising lack of knowledge was found to exist at police headquarters last night about anything connected with the Bowen case. The detectives knew absolutely nothing about the case, and could not remember when he was brought in.

Bowen stated last night that the matter of his arrest would be taken up in connection with the suit against the mining company, as he felt that he had sufficient grounds to file an additional suit for being taken into custody without sufficient reason, and for being denied his rights while in jail

MYSTERY CLEARED.

COMES BACK TO SETTLE DE[BTS]

AUTO DEALER EXPLAINS SUD[DEN] DISAPPEARANCE.

Driven to Arizona by Worry—[On] Return, Attends Meeting of Cred[i]tors, Who Are Lenient—Wealt[hy] Men to Set Him Up in Busine[ss] Again.

Roy L. Forsyth, manager of [the] Central Motor Car Company, who [dis]appeared eight days ago, returned [yes]terday, and attended a meeting of [his] creditors last night in the [...] building. He promised, if given tim[e] to settle all his indebtedness, whi[ch] amounts to about $60,000.

Roy L. Forsyth,

former manager of the Centr[al] Motor Car Company, who return[ed] yesterday to face his creditors.

Friends of the well-known automo[]bile dealer were shocked when th[ey] learned that he had left this cit[y] apparently for good. His place [of] business at Main and Twelfth stre[ets] was closed on Monday morning, but [it] was not until late in the day that [it] was known positively that Forsyt[h] had departed. It was reported th[at] his destination was Tia Juana, Mex.

When he went away he expected [to] remain in San Bernardino only a fe[w] days, but worry over his financial si[t]uation caused him to fear to return [to] Los Angeles, and he went to Dougla[s], Ariz., where he had remained.

Unable to explain her husband's a[b]sence, but with her faith in his integ[]rity unshaken, Mrs. Forsyth spent a[n] anxious week. She visited every o[ne] of his creditors, and her loyalty helpe[d] matters materially. When Forsyt[h] came back, there was a warm welcom[e] for him in the home at No. 945 Wes[t] Forty-fifth street.

At the creditors' meeting thre[e] wealthy men promised to back [him]

PUBLIC SERVICE—OFFICIAL DOINGS.

SUMMARY OF THE DAY.

...ers of the Council doubt if action be taken on the public utility ordinances sent back by then Stephens with his veto.

...s S. Martin, Ernest W. Sundin ...orge Allen Beatty, the Mon... Bank robbers, were yesterday ... Justice Summerfield in $10,000 ... trial in the Superior Court.

...e Ling, in refusing to reduce ... of Mrs. Gertrude Driggs the ... forger, declared that there ...trong signs of a conspiracy in ...

...Mae Holden was yesterday al... $15 a month for the support of ... Harold E. Chase, to be fur... by her former husband, Wil... Chase, from whom she was ... fourteen years ago.

... estate of the late Mrs. Doria ... was ordered by Judge Rives ...uted to three heirs. The ap...ment showed a value of $979,-... and each heir will be paid $331,-...

AT THE CITY HALL.

...ATE VETOES IN DANGER.

...GES OF HEART NECESSARY TO PASS COUNCIL.

...Necessary Two-Thirds Cannot ...btained Utility Rate Ordinances ... Be Deferred Again—Licensed ... Scales Ordinance Up for Con...ration—Patrolman Is Dismissed.

... what to do with the veto of a ... who is out of office is a new ... the Council must face this ... On the eve of leaving office ... Stephens vetoed all the ordi... in his hands. They were the ... fixing the rates for electric cur... for light and power, gas rates ... telephone rates and another ap... a contract with the United ... Phosphate Company for the re... of dead animals.

...re is a belief that all will be ... over the veto or postponed. ...cilman Yonkin, who voted for the ...ic rates is out of the city and ... him the necessary two thirds ... cannot be gained unless Wallace, ... or President Pease change their ... And this is not likely. But ... is a likelihood that When may ... for the telephone rates ordinance, ... provides for an increase of the ... rates to a parity with those of ... Sunset. He said yesterday that he ... not change his mind on the ...ic rate ordinance but was still ... to conviction on the 'phone ques... Unless he changes his mind ... is little hope that it will be ... Hence, postponement is re... as most probable.

... Council will also consider the ...ance establishing licensed city ... throughout the city, though it ... any better prepared to consider ... it was two weeks ago.

... principal business of the session ... the reception of the Mayor's ...ntments and no member has inti... that they will not be confirmed.

NEELON DISMISSED.

OLD CASE IS ENDED.

...rolman W. M. Neelon was dis...ed by the Police Commission at ... session yesterday afternoon. ...ges of a revolting nature were ... against Nelson last September. ...mony in support of them was ... in secret session. Action was ...oned from time to time until the ... was almost forgotten. In the ...time Neelon, who was supposed ... now things that concerned others ... himself, was permitted to remain ...uty.

...st week W. H. Thom, who brought ... charges, asked that something be ... and yesterday, on motion of ...missioner Woodill the charges ... sustained and Neelon dismissed.

...ssimo Raimondo applied for a li... to sell liquor in the café at No. ... San Fernando street where a man ... stabbed three weeks ago and be... of which Joe Mazetti lost his li... The application was referred ... investigation.

IN THE POLICE COURTS.

...p-Raising Phrenologist Accused of Practicing on Head of Auctioneer and Sent to Jail.

... W. Stewart, a phrenologist, is ac...ed of having forsaken the art of ...ing bumps long enough to raise a ... on the cranium of B. F. King, an ...tioneer.

...ewart was arraigned on a charge ... assault with a deadly weapon be... Justice Chambers, yesterday. He ... unable to furnish the necessary ... bail and went to jail.

...he fight took place at No. 414 South ...in street. The auctioneer alleged ... rented the store for a week and ... Stewart's partner. Stewart en...ed the place, yesterday morning, ... was building a platform when ... arrived and threw some of the ...ber out on the sidewalk. Stewart ... alleged to have then struck King ... the head with a hammer. The auc...neer was treated at the Receiving ...spital.

Chain Gang Recruit.

Robert Leonard, convicted of having ...empted to swindle several lawyers ... Los Angeles, was sentenced to 180 ...ys on the chain gang by Justice ...ambers, yesterday.

Leonard attempted to borrow money ...m attorneys, offering as security, ...amonds, which, he said, had been ...uggled into the United States. He ... not produce the gems but said ...ey were hidden in his room as the ...ited States authorities were search... for them.

The police found that the diamond ...ory was false.

THEY PLEAD NOT GUILTY.

Drs. Inez Decker, C. S. Merrill and ...rs. C. E. Smith, pleaded not guilty ... new indictments charging misuse ... the mails, in the United States Dis...ict Court, yesterday. The new batch ... indictments are believed to be ...sier of proof than those returned by ... Federal grand jury several months ...o. Arguments were made on de...rrer in the same court in the cases ...ainst J. N. Graybill, A. L. Markwell ...d Mrs. Susan F. Crandall, who are ...arged with fraudulent use of the ...ails in selling alleged bogus copper ...ock. None of the cases will prob...ly come up for trial at the present ...rm of court.

DEMURRERS SUSTAINED.

In the United States Circuit Court ...esterday, Judge Wellborn sustained ...emurrers in two cases brought by the ...dison Electric Company against the ...ity of Pasadena. The plaintiff is al...wed leave to amend its complaint. ...he electric company is seeking to re...over for street lighting accounts ren...ered the Pasadena city officials from ...ovember 1905, to July 1906.

...u Want to Go East C. Haydock ...

AT THE COURTHOUSE.

ROBBERS HELD IN HEAVY BAIL.

THREE LOOTERS OF MONROVIA BANK ARRAIGNED.

Two of Bandits Confess and Tell How They Broke Into Safety Vaults. Hatfield Is the Name of Mysterious "Butter-in" Who Has So Far Escaped Detectives.

Three of the Monrovia bank robbers—Charles S. Martin, Ernest W. Sundin and George Allen Beatty—charged with stealing $29,752.50 from the vaults of the First National Bank of that city, the night of December 14 last, were held to answer before Justice Summerfield yesterday, to the Superior Court, in $10,000 bail each, in default of which they were committed to jail. George F. Yohn, the fourth man of the gang, will be up for a hearing Saturday morning. Martin waived an examination, but Sundin and Beatty made a clean confession on their part in the affair.

J. H. Bartle, president of the bank, testified that Martin had worked on the safe when it was installed; that he had been recommended to the bank people by the Diebold Safe and Lock Company. The amount of money stolen was $29,752.50, but $1800 in silver had been left untouched by the thieves. Martin had worked on the safe about six days before it was looted.

A. W. Hazen, assistant cashier of the bank, testified along the same lines.

James H. Walker, assistant superintendent of the Pinkerton agency, said he arrested Beatty in Dayton, O., March 14; when he reached here with his prisoner Beatty confessed in the office of the District Attorney, and implicated Martin, Sundin and Edward Hatfield. Martin had given the safe combination to Sundin, who, in turn, gave it to Beatty.

Beatty told him that he went to Monrovia with Sundin and Hatfield the night of the robbery. Sundin and Hatfield pried open the side window and Beatty got into the bank and opened the vault, following the instructions of Martin. Beatty took the money and handed it to his confederates on the outside. They then came to Los Angeles to the Sundin & McAllister store, on Broadway. Sundin was to keep Martin's share, and give it to him. The money was divided into four equal parts.

Beatty said he had worked in the safe business in this city five years; he is 31 years of age. He acknowledged helping Sundin and Hatfield, but said that Martin was not present when the job was pulled off. Martin had told him that he had fixed the bank lock, and had also fixed the back door of the bank. This was three days before the robbery. Martin and Sundin had talked about it previously.

"Sundin, Hatfield and I went out in an auto," testified Beatty, "and took a hammer, in case we could not rattle the lock down. We had made two prior visits, but were afraid to go in. I went into the bank, with the others on the outside. I had to use the hammer twice before the lock would open. I put the gold and currency in a sack and handed it to Hatfield on the outside. Martin had told me not to take the silver. All three were present when the divide was made. Sundin got his share, and was given Martin's share. Martin had gone away to Ventura three days before, so as to establish an alibi if necessary."

Beatty said he went to his room, No. 333½ South Spring street, and complained because Hatfield had been taken into the partnership. He said he was a "butter-in."

Ernest W. Sundin said he was a safe and lock expert, and had helped Martin do the work on the vault when it was built. Martin gave him the combination. The gang got between $25,000 and $26,000. He did not know whether or not Martin had gotten his share. He had mailed him $40 the evening following the division of the money.

Inasmuch as the money divided by the gang does not coincide with the amount stolen from the bank, there was a great deal of curiosity in the office of the magistrate yesterday whether Beatty had "come through" with all he got when he was at work among the rolls of bills and piles of gold.

The sum allotted to each is given as $5500, which would make but $22,000, leaving more than $7000 to be accounted for.

SHIFTED ABOUT.

CRIMINAL COURTS SETTLE.

There was considerable shifting about of the Superior Court yesterday, but the end of the changes will not come for several weeks. Judge James deserted Department No. 4, which was taken possession of by Judge Hutton, and until Department No. 1 is refitted, Judge James will hold court in the old witness room on the third floor. Judge Hervey moved to Department 7, vacated by Judge Hutton, but Judge Moss will not be able to get into his new courtroom, being constructed from the old quarters of the District Attorney, for several weeks.

The two new courtrooms designed for the use of Judges Davis and Willis, in the Hall of Justice, were ready for occupancy yesterday, and both were in full blast. The quarters are handsome and richly furnished, and will offer an excellent home for the criminal departments. The interior finish is of oak, the furniture of a massive and substantial character, while the walls and ceiling are handsomely colored. Everything is new, and both Judges Davis and Willis are congratulating themselves upon their beautiful quarters.

MRS. DRIGGS HELD.

JUSTICE LING SCORES DEFENSE.

"The court is prejudiced; a poor woman cannot get justice here; I ask judge—" but the agonized plea of Mrs. Gertrude Driggs was cut short.

"You must make your appeal to the jury, Mrs. Driggs. There will be no reduction of your bail by this court," announced Justice Ling, as he made his way from his courtroom. The bail named is $5000.

"There is no doubt in my mind but there has been a conspiracy in this case, and it is the duty of the office of the District Attorney to look further into the matter."

With this parting shot Justice Ling refused to reduce the bail of Mrs. Driggs, charged with forgery in connection with the estate of the late John J. Charnock, yesterday.

Attorney Noleman asked for a reduction of the bond, saying that his client might give bond in $2000, but it would be impossible for her to secure bail in the sum fixed by the court. Inasmuch as there was no money involved in the action, and the lease and option might or might not be of value, he thought the court should reduce the bond. But Justice Ling did not agree with him.

In disposing of the matter Justice Ling delivered some strong remarks that indicated his belief that Attorney Ackerman knew more about the case than he had testified to. The court, after declaring that the office of the District Attorney ought to look further into the evidence, said:

"I have been a practicing attorney for some time, but I would never qualify any signature to a document without seeing the person sign it. I would not stand in another room and allow some other party to tell me that the instrument had been signed as required. And this thing of going to Attorney Powers with a view to seeing the signature of the aged Charnock—I tell you, this whole case should be looked into deeper than has so far appeared. There are some things that look rather queer to me."

MUST ASSIST SON.

ANOTHER CHAPTER IN DIVORCE.

On June 29, 1896, Zoe Mae Chase, wife of William E. Chase, now a member of the fire department, secured a divorce on the charge of desertion. The attorney for Mrs. Chase was George M. Holton. The custody of the only child, Harold Everett Chase, was awarded the mother.

Mrs. Chase married her attorney, and since then the boy, now 16 years of age, has been supported by his stepfather. He is attending a business college at Ocean Park, and makes his home with his grandmother.

Recently Mrs. Holton brought an action against her former husband, asking for an allowance for the support of the boy while attending school, and asked that the court allow her $25 a month. Judge Willis heard the case yesterday, and made an order allowing her $15 a month until the son gets through school.

BANK STOCK INVOLVED.

SUIT NOW BEFORE JURY.

Judge Conrey and a jury are hearing the suit brought by M. J. Ely against Charles L. Heartwell, involving a transaction in the stock of the Citizens' Bank of Long Beach.

Ely claims that in May, 1907, Heartwell represented to him that the Citizens' Savings Bank was in good financial circumstances; that its loans were first-class; that all of the stock had been sold, but that he (Heartwell) would sell him some of his holdings, if he desired to invest. It is further alleged that, relying upon the personal integrity and honesty of Heartwell, Ely paid him $3500 for seventy shares of stock in the bank.

It is now charged that all of the statements made by Heartwell in regard to the condition of the bank were untrue, and that in October, 1907, the institution became badly involved, and short of funds, owing to bad investments and insufficient securities. The plaintiff says that he demanded the return of his money, and offered to surrender the certificate of stock, with $66 received as a dividend, but that Heartwell refused to accept the stock. He asks for a judgment for $3500, and that the sale of the stock be declared void on account of fraud on the part of Heartwell. The testimony is all in, and the arguments will begin this morning.

ALLEGED BUNCO GAME.

SERIOUS CHARGE BY A WIFE.

Lucille Lane makes strong allegations against her husband, A. H. Lane, in a petition filed in the Superior Court yesterday. She charges that on March 12, last, her signature was secured to an agreement by false representations and deceit.

It is alleged that a day or two prior to this date, Lane told his wife that he desired to deed her some lots in Tulare county, and for that supposed purpose they went to the office of Len Claiborne, where Lane stated to Claiborne that he wanted him to draw a deed for some property to his wife, and at the same time handed Claiborne a letter, which the latter read.

Claiborne, it is charged, declared he would dictate a deed to his stenographer, and soon returned with a document, which Mrs. Lane signed without reading. She says now that she thought it was a deed to the Tulare county land.

It really provided that she should waive all right, title and interest that he, A. H. Lane, now has or may hereafter acquire in any property now owned and that may hereafter be acquired by grant, deed, gift or otherwise. It was also to cover all "real and personal property." In return for this concession she was to be given lots 8, 9, 10 and 11, in Tulare, which she says, are of little value.

The wife asserts that her husband has valuable property in Fresno, and elsewhere in California, and that she, through ignorance, signed away her rights. She asks that the agreement be delivered to her, or canceled and declared void.

AN EXPERT VIEW.

WHAT CONSTITUTES A "DRUNK."

Judge Wilbur spent all of yesterday trying to unravel the family troubles of May and L. F. McCormick, in a suit brought by the former for divorce on grounds of cruelty and habitual drunkenness. The pair are owners of a second-hand store, and the story told by the wife of her husband's antics when under the influence of liquor was sad.

But it was the husband who required the attention of the court. He declared, in his examination, that he had never touched anything stronger than coffee and tea in his life, but this was at the morning session of the court, and afterwards he acknowledged that he had often been intoxicated. Asked for an expert opinion of what he called a drunk, he said:

"I think a man is drunk when he gets so full that he cannot walk and lies down on the street; I would call that man drunk, Judge."

Then McCormick was put through a course of sprouts in regard to his early examination, and the court intimated strongly that he might see that a charge against him for perjury might be made today, unless some extenuating circumstances could be shown. During the recess of the court McCormick made his way down stairs and the court was compelled to wait for his coming, and as he stepped inside the door there was a general opinion that he had right in the face of the grilling, gone across the street "to see a man."

TRYING NEW TACK.

MRS. BASTOW COMES BACK.

Several weeks ago, Judge Conrey decided an action brought by Annie E. Bastow to set aside the will of her brother, Charles W. Rogers, against her. By that instrument all of Rogers's property, consisting of $4126.45 on deposit in the Security Savings Bank, had been left to his friend, Frank E. Hayward, with whom Rogers had worked for years in the Southern Pacific shops. The court decided that Rogers was of sound mind and disposing memory when the will was drawn, and had a right to give the money to Hayward if he so desired.

Yesterday Mrs. Bastow entered a new action, making the Security Savings Bank and Frank E. Hayward defendants. She alleges that Rogers was indebted to her in $2018 at the time of his death for care and keeping, and that while sick the deceased had sought to place his property beyond the reach of his creditors, depositing to the credit of Hayward $4126.45, of which sum $2925 is now so held.

COURTHOUSE NOTES.

BREVITIES MISCELLANEOUS.

RIGHT TO MORTGAGE. Judge James yesterday granted the petition of the Wesley Chapel M. E. Church to mortgage lots 42 and 43, Goldsworthy's Eighth Street Tract, for $14,345, to lift a debt on the building.

CHARGE DISMISSED. Judge Wilbur has dismissed the charge of rape against Hans Berg, who was accused of mistreating Mabel Frock. Berg has resigned his position on the police force.

A DARK SECRET. Christine Wood, colored, was before Judge Willis yesterday on the charge of violating her parole. The woman had proceedings in her case suspended some weeks ago, after she had pleaded guilty to grand larceny, but she got into bad company and her arrest followed. It is understood that one of the charitable organizations will take charge of the woman.

CARLSON HEARING. The charge of embezzlement against W. H. Carlson, involving the misappropriation of $127.65 of the funds of the Consolidated Bank of Los Angeles, closed yesterday before Justice Stephens, so far as the people are concerned. There was a lot of documentary evidence offered to prove the complaint, accompanied by checks corroborating the showing. The case was then postponed until the 12th inst., when the defendant will have his inning in court.

INSANITY COMMISSION. The Insanity Commission yesterday heard testimony involving the mental condition of Frank Lunda, a Sawtelle boy, who showed signs of a weakening mind at his home last Saturday, and had been taken to the County Hospital. José Cubella was ordered sent to the State Hospital at Patton.

ASKS DAMAGES. George Neff wants $512 from the Pacific Electric for injuries said to have been caused by being thrown off a car at Los Angeles and First street, on May 22, last. S. P. Durand and his wife, Nellie, unite in a claim for $5000 against the same corporation for an injury to the latter while crossing at First and Spring streets, December 26, last.

SUIT TO CONDEMN. The city of Los Angeles has brought an action against William Bill and others to require them to set out their interests in the property sought to be condemned by the widening of First street from the easterly line of Boyle avenue to a point 249.51 feet eastward.

AFTER TRANSFER COMPANY. Jennie Bondy wants $2803.50 of the American Transfer Company in a complaint for damage for conversion. She claims that she had a trunk filled with valuable merchandise, robes, dress materials and findings, that was disposed of by the defendant corporation without legal right.

DESIRES ANNULLMENT. Flora O'Neill brought an action against David O'Neill in the Superior Court yesterday, asking that her marriage to the defendant in this city, September 27, 1905, be annulled, for the reason that O'Neill had a wife living when the second marriage was contracted.

ALLEGED DAMAGES. E. and William Barry entered suit against the Los Angeles and Redondo Railway yesterday, asking damages in $3000 for injuries said to have been received while crossing Grand avenue and Thirty-third street September 19, last.

EMBEZZLEMENT CHARGED. August Ibsen was in Justice Summerfield's court yesterday, charged with embezzling $105.65 from the Maier Packing Company. The charge was preferred by M. L. Moder. Ibsen was released on his own recognizance until this morning, when he will furnish bail in $1500. He claims that he has often offered to refund the money.

INCORPORATIONS. Articles of incorporation were filed with the County Clerk yesterday by the Woman's Alliance Maternity Cottage Association, no capital stock; trustees, Belle J. Smith, Elizabeth G. Baurhlyte, Mary E. M. Fox, Emelie H. Smith, Anna L. Wilson, Belle F. Miller, Florence H. Dillon and Susan Fox. Broadway Church of Christ and its Missions, no capital stock; trustees, Alice W. Coulter, Frank M. Coulter, Blair F. Boone, Charles A. Barnes, Lawrence E. Berkley, Oscar A. Trippet and Albert W. Moore.

LONG AWAITED.

IMPERIALISTS TO BE HAPPY.

ADDITIONAL PLATS OF VALLEY RESURVEY RECEIVED.

Settlers Will Be Relieved of Much Anxiety—All Now Apparently Plain Sailing—Entire Territory Will Probably Be Ready for Patents Before End of Year.

Additional plats of the Imperial Valley resurvey have been received at the Los Angeles Land Office, and will be officially on file May 24. Several months ago the first lot of new plats came to the local register and receiver, thus relieving the Imperial settlers of much anxiety. All is apparently plain sailing now, and it is believed that the entire territory will be made ready for patents before the end of the year.

The plats just received are: Township 13 south, 14 east; 14 south, 14 east; 15 south, 14 east. From May 24, applications will be received for filing on these lands and suspended for ninety days, pending the adjustment of entries already of record.

The narrow strips between entered lands will be withdrawn from all forms of entry, pending action of Congress to protect persons now having equities in them.

The register and receiver have sent out the following notice to land claimants in Imperial: "All entrymen whose lands have not been segregated on the plats of resurvey will be allowed ninety days from the filing of said plats in which to furnish affidavits of adjustment, corroborated, showing the description by legal subdivisions of the lands claimed by them according to the plat of resurvey. When this is done, the records of this office will be corrected to make them designate the lands as adjusted.

"All applications to enter lands in said townships received prior to the expiration of said ninety days will be suspended; the date of receipt will be noted and after the alloted time, appropriate action will be taken in the order that the applications were received.

"If final proofs have been submitted and found satisfactory and no objection exists in this office, final certificates will issue, provided payment of the amount due is made, the land to be described according to the plat of resurvey as segregated or adjusted, as the case may be.

"If final receipt and certificate have already issued, proof of adjustment will be required if the land has not been segregated. The proof and final certificates will be sent to the General Land Office.

"As there are many conflicting claims for lands in the Imperial Valley, it has been deemed prudent by the General Land Office, even in the class of cases where entries are claimed to be perfected by proof and payment and the issuance of final papers in the resurveyed townships, to withhold patents for such reasonable time as will afford possible adverse claimants an opportunity to be heard.

"No entries for lands located in townships of which plats of resurvey were filed in this office prior to March 27, 1909, shall be passed to patent for a period of ninety days from said date. No entries for lands located in townships resurveyed, but plats of which have not yet been filed in this office, will pass to patent for a like period from the filing of such plats.

"If lands claimed are not located wholly within the limits of any resurveyed township, claimants should adjust for the portion resurveyed. They will be allowed ninety days, from the date of filing in this office of the plat of resurvey of the township embracing remaining lands, in which to file corroborated affidavit adjusting the remainder of the entry to the lines of resurvey.

"Where final proof on an entry has been found satisfactory and segregated on the plats of resurvey as a numbered tract, ninety days are allowed from the filing to submit an affidavit duly corroborated, describing the land claimed by legal subdivisions according to plat of resurvey. Final payment of $1 must be made to the receiver. In the event of failure to take action within the ninety days, the entry will be reported to the commissioner of the General Land Office for appropriate action."

NEARLY A MILLION.

Judge Rives yesterday ordered the distribution of the large estate left to three heirs by the late Mrs. Doria Jones. The appraisement of the property belonging to the deceased amounted to $979,928.60, and this money was distributed by the court to Mark Jones, former County Treasurer; Mrs. Caroline Lankershim and Mrs. Constance Dorian Simpson, each receiving $331,911.64.

The heirs paid an inheritance tax of $7382.79 on the estate. Mrs. Jones belonged to one of the pioneer families of Los Angeles.

COUNTY JAIL REPAIRS.

A bill for $2505, submitted by F. O. Engstrum for repairs to the County Jail was approved yesterday by the Supervisors. The changes for which the expenditure was authorized are made necessary by the completion of the jail annex, hereafter to be known as the Hall of Justice.

New York Style Show
Today's Correct Clothes for Men and Young Men

BEFORE buying your Spring Clothes, come here and see the only Real New York Styles shown in this city.

Benjamin Clothes

Made in New York for us by Alfred Benjamin & Co. alone make this New York Style Show possible at the New York Fashion Centre

James Smith & Co.
137-139 South Spring Street
Bryson Block, Second and Spring

The Prices are moderate

Equitable Savings Bank
Capital and Surplus $280,000
Interest on Deposits Computed Monthly

4% on savings accounts from date of deposit, computed monthly and paid January 1st or July 1st, or when account is closed. *Six months' Notice is Not Required for the Withdrawal of Funds.*

3% on savings accounts subject to check. Interest is computed monthly on lowest balance providing same is not less than Three Hundred Dollars.

WE ARE AUTHORIZED BY THE TRAVELERS INSURANCE COMPANY OF HARTFORD, CONN., TO RECEIVE FOR THEM APPLICATIONS FOR LOANS ON CENTRALLY LOCATED IMPROVED BUSINESS REALTY.

OFFICERS AND DIRECTORS:
W. J. WASHBURN, President. W. H. BOOTH, Vice-Pres.
P. F. JOHNSON, Cashier. R. T. JONES, Asst. Cashier.
JAMES SLAUSON. M. H. NEWMARK.
GEORGE E. BITTINGER. JOSEPH SCOTT.
J. Q. STORY. J. O. KOEPFLI.
FRANK P. FLINT

First and Spring Streets

A Family Medicine Without Alcohol
A Strong Tonic - Without Alcohol
A Blood Purifier - Without Alcohol
A Great Alterative - Without Alcohol
A Family Medicine - Without Alcohol
Ask your doctor if a family medicine, like Ayer's Sarsaparilla, is not vastly better without alcohol than with it. J. C. Ayer Co., Lowell, Mass.

M. Goldsten
THE TAILOR
324 South Spring St. 2 Stores 248 South Broadway

Rogers Peet Clothes for Men
Broadway, Cor. 3rd

Alfred Benjamin & Co.'s
CORRECT CLOTHES FOR MEN
Sold by
JAMES SMITH & CO. 137-39 So. Spring St.

Capable of Varied and Artistic Arrangement
Globe-Wernicke "Elastic" Bookcases
Sold by
CALIFORNIA FURNITURE CO.
Broadway 639-645

25 COPIES Sheet Music FREE
Send us a list of names whom you think might buy a piano now or in the future. For each name sent us, we will send you one copy sheet music, and as we sell them pianos, if within two years, we will send you 25 copies free. Address or bring list to LUCORE PIANO CO., 7th and Hope Sts., Los Angeles, Cal.

Los Angeles Office of
The San Francisco Chronicle
RAMONA BOOK STORE
516 So. Broadway
Telephone Home 1975
Advertisements and Subscriptions Received
P. A. TAYLOR - - - - Dealer

Your Credit
Will buy all the furniture you need for your home.
$10 down, $10 a month.
COLYEAR'S
509-11 South Main St.

Fine Clothes for Men
Wood Bros.' Hand-Tailored Suits and Overcoats.
WOOD BROS.
343-345 South Spring Street

THE OIL INDUSTRY.

PARAFFIN HAS BIG PRODUCER.

Seventeen Thousand Barrels Yield in March.

Section Twenty-five, Midway, Looms Up Big.

Associated Work; Coalinga Company's Output.

That the producing career of section 25 in Midway has only begun is shown by the record of the Paraffin well No. 1 which yielded 16,900 barrels in March. And some years ago people were speculating as to whether this was not barren ground, part of the supposed break between Sunset and Midway.

Today every company on that section is doing well and land is at a premium. It is right in the midst of the old proven district, every foot of it gives signs of oil and nearly all is as proven as any can be without having wells touching each other. Recent drilling on the southern part has brought production while on the west the Mascot and Mount Diablo, producing properties, line its borders; north the Standard and Santa Fé are bringing good producers and just east the Standard on the Big Four on 30 has practically proved its land, all of which is, of course, adding to the value of section 25, on which are some of the best wells in Midway.

It is from the companies on 25 and from the Mascot on 26 that the Standard buys most of its oil in Midway.

Associated Development.

The Associated is running five or six strings at Coalinga on section 36 and is getting good production. At Kern River development of the Combine's properties has practically ceased for the present in accordance with the declared policy of devoting attention to other fields as far as its own production is concerned and relying upon purchases to supply its wants.

Traders' Big Production.

The Traders, operating the west half of 24-20-14 and two small tracts on 26, is getting a production of 60,000 and 70,000 barrels a month and has been obliged to shut down several times for a few days to allow the Associated to move the stocks. Once or twice all the wells have had to cease pumping four days or so, sometimes a part of them have quit. Two strings are being run.

Manager J. Benson Wrenn says the whole trouble is the matter of moving it. The demand in the market will take care of all that is produced and more too.

Mid-Continent Shut Down.

On the 2nd inst., a general shutdown began in the Mid-Continent region under a programme of the Producers' Association. The over-production and adverse State legislation are the reasons cited. The closing is to last four months.

Anti-Trust Danger Removed.

Gov. Gillett has signed the Rech bill amending the Cartwright anti-trust law in the interest of the Independent ...ers' Agencies of Bakersfield and Coalinga by a distinction between combinations in restraint of trade and those in its aid and so defines the latter as to bring the oil agencies under that head. This removes whatever danger there may be of their being declared illegal. Pending this action the Agencies have been doing little or nothing along the line of renewing membership or sales contracts.

It will be remembered that a possible violation of the law was one of the objections urged most strongly against the proposal to organize here.

Exploiting Kreyenhagen.

Smith & Bryner, who were interested in the Section Seven Oil Company, have acquired some 8000 acres in the Kreyenhagen district, mostly in 22-16, about fifteen miles south of the town of Coalinga. They are cleaning the abandoned wells on the Black Mountain and Black Hills properties, and will endeavor to get their fuel from them.

Rigs are going up between Coalinga proper and Kreyenhagen at a number of points, and also further south. Kettleman Hills are to be the scene of quite a little development. A company has been organized by R. J. King and other Hanford men to prospect six miles south of the Lakeview company's site and on 30-21-22, lying between the Kettleman Plains and the Devil's Den. The rig is about up by this time, and the drill should start within two weeks.

In the Devil's Den country the Pluto is down 300 feet.

The Square Deal, a Hanford company, is about ready to drill in the Lost Hills in Northern Kern county.

Kern River Developments.

J. M. Danziger and B. B. Lathbury just bought the thirty acres of the Emerald Oil Company (the consolidation of the Kern Cañon and the S.P.) on the south part of the northeast quarter of the southeast quarter of 25-28-27, on the west edge of Kern River, with six producing wells.

The K. R. & W. (a close corporation of Thomas Keene, lately a Goldfield operator, John Robinson, formerly with the old Petroleum Center, and J. Benson Wrenn, of the Trades' of Coalinga,) on five acres of the Globe on the north half of the southeast quarter of the southeast quarter of 30-28-28, has brought in its No. 1, and it was to be put on the pump yesterday. It is 1027 feet deep. No. 2 is drilling.

The Wrenn (formerly the Euclid) has finished No. 7, and it is said to be good for over 100 barrels a day. It has been on the pump two weeks.

More Utah Prospecting.

A number of Los Angeles men have acquired large tracts in Northeastern Utah, around Sunnyside, and along the Colorado border, where oil signs are said to be very good, and some production found. They anticipate leasing this land for prospecting. Some years ago the Green River Oil Company, that had offices in Los Angeles, did some work unsuccessfully somewhere in this region, but whether it was sufficient to show anything no one has been found who knows.

CROKER TO PRESIDE.

NEW YORK, April 5.—Announcement is made that Richard Croker, former chief of Tammany Hall, and later an expatriate in Ireland, who is at present in this country, has agreed to be chairman of the reception committee at the Jefferson Day dinner of the National Democratic Club. The dinner will be held on April 13, at the Hotel Savoy here. Mr. Croker is expected in New York by April 10. His presence at the dinner will insure a large attendance and will promote harmony in the ranks of Tammany. Gov. Judson Harmon of Ohio, Gov. T. R. Marshall of Indiana, and Champ Clark, minority leader of the House of Representatives, are booked for speeches at the dinner.

THE OIL INDUSTRY.

PARAFFIN HAS BIG PRODUCER.

Seventeen Thousand Barrels Yield in March.

Section Twenty-five, Midway, Looms Up Big.

Associated Work; Coalinga Company's Output.

That the producing career of section 25 in Midway has only begun is shown by the record of the Paraffin well No. 1 which yielded 16,900 barrels in March. And some years ago people were speculating as to whether this was not barren ground, part of the supposed break between Sunset and Midway.

Today every company on that section is doing well and land is at a premium. It is right in the midst of the old proven district, every foot of it gives signs of oil and nearly all is as proven as any can be without having wells touching each other. Recent drilling on the southern part has brought production while on the west the Mascot and Mount Diablo, producing properties, line its borders; north the Standard and Santa Fé are bringing good producers and just east the Standard on the Big Four on 30 has practically proved its land, all of which is, of course, adding to the value of section 25, on which are some of the best wells in Midway.

It is from the companies on 25 and from the Mascot on 26 that the Standard buys most of its oil in Midway.

Associated Development.

The Associated is running five or six strings at Coalinga on section 2 and is getting good production. At Kern River development of the Company's properties has practically ceased for the present in accordance with the declared policy of devoting attention to other fields as far as its own production is concerned and relying upon purchases to supply its wants.

Traders' Big Production.

The Traders, operating the west half of 26-20-14 and two small tracts on 28, is getting a production of 60,000 and 70,000 barrels a month and has been obliged to shut down several times for a few days to allow the Associated to move the stocks. Once or twice all the wells have had to cease pumping four days or so, sometimes a part of them have quit. Two strings are being run.

Manager J. Benson Wrenn says the whole trouble is the matter of moving it. The demand in the market will take care of all that is produced and more too.

Mid-Continent Shut Down.

On the 2nd inst., a general shutdown began in the Mid-Continent region under a programme of the Producers' Association. The over-production and adverse State legislation are the reasons cited. The closing is to last four months.

Anti-Trust Danger Removed.

Gov. Gillett has signed the Rech bill amending the Cartwright anti-trust law in the interest of the Independent [illegible] Agencies of Bakersfield and Coalinga by a distinction between combinations in restraint of trade and those in its aid and so defines the latter as to bring the oil agencies under that head. This removes whatever danger there may be of their being declared illegal. Pending this action the Agencies have been doing little or nothing along the line of renewing membership or sales contracts.

It will be remembered that a possible violation of the law was one of the objections urged most strongly against the proposal to organize them.

Exploiting Kreyenhagen.

Smith & Bryner, who were interested in the Section Seven Oil Company, have acquired some 8000 acres in the Kreyenhagen district, mostly in 22-15, about fifteen miles south of the town of Coalinga. They are cleaning the abandoned wells on the Black Mountain and Black Hills properties, and will endeavor to get their fuel from them.

Rigs are going up between Coalinga proper and Kreyenhagen at a number of points, and also further south. Kettleman Hills are to be the scene of quite a little development. A company has been organized by R. J. King and other Hanford men to prospect six miles south of the Lakeview company's site and on 20-21-22, lying between the Kettleman Plains and the Devil's Den. The rig is about up by this time, and the drill should start within two weeks.

In the Devil's Den country the Pluto is down 300 feet.

The Square Deal, a Hanford company, is about ready to drill in the Lost Hills in Northern Kern county.

Kern River Developments.

J. M. Danziger and B. B. Lathbury just bought the thirty acres of the Emerald Oil Company (the consolidation of the Kern Cañon and the S.P.,) in the south part of the northeast quarter of the southeast quarter of 25-28-27, on the west edge of Kern River, with six producing wells.

The K. R. & W. (a close corporation of Thomas Keene, lately a Goldfield operator, John Robinson, formerly with the old Petroleum Center, and J. Benson Wrenn, of the Trades' of Coalinga,) on five acres of the Globe on the north half of the southeast quarter of the southeast quarter of 30-28-28, has brought in its No. 1, and it was to be put on the pump yesterday. It is 1027 feet deep. No. 2 is drilling.

The Wrenn (formerly the Euclid) has finished No. 7, and it is said to be good for over 100 barrels a day. It has been on the pump two weeks.

More Utah Prospecting.

A number of Los Angeles men have acquired large tracts in Northeastern Utah, around Sunnyside, and along the Colorado border, where oil signs are said to be very good, and some production found. They anticipate leasing this land for prospecting. Some years ago the Green River Oil Company, that had offices in Los Angeles, did some work unsuccessfully somewhere in this region, but whether it was sufficient to show anything no one has been found who knows.

CROKER TO PRESIDE.

NEW YORK, April 5.—Announcement is made that Richard Croker, former chief of Tammany Hall, and later an expatriate in Ireland, who is at present in this country, has agreed to be chairman of the reception committee at the Jefferson Day dinner of the National Democratic Club. The dinner will be held on April 13, at the Hotel Savoy here. Mr. Croker is expected in New York by April 10. His presence at the dinner will insure a large attendance and will promote harmony in the ranks of Tammany. Gov. Judson Harmon of Ohio, Gov. T. R. Marshall of Indiana, and Champ Clark, minority leader of the House of Representatives, are booked for speeches at the dinner.

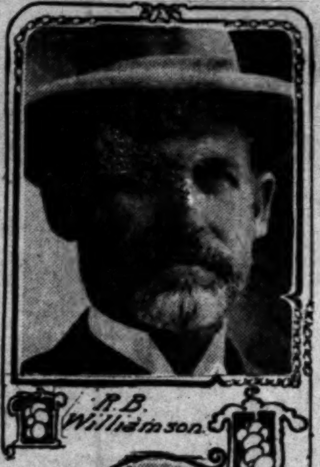

Martin F. Betkouski.

On Fire Commission.

MAYOR ROPES THEM.

(Continued From First Page.)

members he caught Stoddard Jess with the first throw. Dr. Lamb was easy, as he had already accepted three days ago, when he tendered his resignation as a member of the playground commission. Dr. Lamb has been lassoed so much lately as playground commissioner, then president of the Humane Animal League, then poundmaster, and then back on the playground commission, that he is getting to enjoy it. Richmond Plant, short and fat, was soon winded by the long, lank Mayor, and followed the rope readily. Last Jesse F. Waterman ran in a circle for a long time with the Mayor in pursuit, but yielded when the Mayor promised to shift the park board meetings to an hour late in the afternoon.

ANOTHER ROUND-UP.

Shortly after 4 o'clock the Mayor came out of his office for a breath of fresh air and then went back to round up a health board. Dr. Sherwin Gibbons felt the first throw of the lariat and gave up. Prof. Stabler, who wasn't thinking of any appointment, suddenly found himself roped in. Then the Mayor rounded up two more and hid them.

"I won't tell you who they are, said he, "because one of them has a string. But I'm all fixed now.

"The draft has worked all right," he added, "and I have had almost as much fun today as I had running for the office."

Have you selected a Chief of Police?"

"You tell any one who asks you that you don't know. I have had thrice three names before me, but there is no choice."

"Who will you vote for?"

"That's just what that fellow wanted over the telephone then," said the Mayor, as he hung up the receiver, "but he didn't find out."

There is little doubt of the confirmation of all the names that will be sent in by the Mayor at this morning's session of the Council, though, if the Council follows the recommendations of Wallace in past cases, they will not be acted on so hastily. It is not expected, however, that Wallace will be hostile to prompt confirmation.

WHO'LL BE CHIEF?

And when the Police Commission is confirmed it will probably be asked to qualify at once and hold a special meeting. Then the successor to Chief Broadhead will be chosen. That may be today. And the thing has been managed so well that no one seems willing to risk a guess as to who the successor will be. Those who thought S. L. Browne would be called from the District Attorney's service now feel that he will not have a chance. Among those who have visited the Mayor's office there has not been one who might be suspected of being a possible Police Chief.

Politicians believe the Mayor has his mind made up on the Chief question and is keeping his decision to himself.

Most interest attaches to his Police Commission because of the expected tightening on the cafés and saloons. No business concerning liquor licenses was permitted at yesterday's session of the retiring police board, the Mayor saying he wanted nothing considered but new business, all of which was deferred for investigation. This was taken to mean that the Mayor will call his new commission together promptly and outline his policy. The liquor interests are aroused by the possibilities of the new policy, which may mean putting on the lid so tight that many places that flourished heretofore must fail.

ABOUT THE MEN.

Most of the men named on the commissions are well known in Los Angeles. But some are not. Of the Police Commissioners, former Judge Trask is one of the most prominent attorneys and Democrats in Southern California. He has been a leading spirit in the Democratic League revolt against the Harper element. John Topham, the other Democratic member, is superintendent of the Union Oil Company, and was a candidate for the Assembly in 1906. S. C. Graham, named last Saturday, is an oil producer, and Josiah J. Andrews is a retired banker, who knew Mayor Alexander forty years ago in Iowa. Andrews was a member of the grand jury that investigated Harper's administration and signed the minority report condemning the Mayor.

On the Fire Commission are Richard Molony, one of the pioneers of the city, long retired, and Martin F. Betkouski, Democrats. Molony has never served in public position, but Betkouski was a member of Mayor McAleer's fire board. Ben C. Robinson, a printer, and R. B. Williamson, a former piano dealer, are the Republican members.

Stoddard Jess, who is named on the park board as a Republican, is vice-president of the First National Bank, and is prominent in business, social and political life. Dr. W. A. Lamb, the other Republican member, filled the same position on Mayor McAleer's board. Richmond Plant, Democrat, has lived here several years, having come from Nebraska. He is secretary of the Democratic League. Jesse F. Waterman, another Democrat, is a lawyer.

Dr. Sherwin Gibbons came here four years ago from Massachusetts. He is a graduate of Harvard, and took a course in public health in Edinboro. Since he came here he has practiced and has been active in political and eleemosynary work. Prof. Laird J. Stabler has occupied the chair of chemistry at the University of Southern California ever since he came here, fourteen years ago. He was graduated at the University of Michigan and Purdue University. He has made a specialty of sanitation, pure foods and oil analyses. His interest in oil was more than professional, and he organized the Densmore-Stabler Refining Company. He has written much on the industry in California.

MINES AND MINING.

CALIFORNIANS ON THE COAST.

MINER OF TWENTY YEARS IN MEXICO TALKS.

He Considers Opportunities Are Better Than They Were at the Same Stage in Arizona Where He Had Experience—Angeleno Believes He Has Nitrate.

The number of Angeleños interested in mining on the Mexican West Coast is increasing rapidly, according to M. F. Campbell of Los Angeles, who has been mining in Mexico for the past twenty years, and has recently returned.

With other Californians, Mr. Campbell is interested in the Loma del Oro, acquired several years ago, in which has recently been encountered a large body of $10 gold ore, carrying small silver values, below the 300-foot level of an "antigua," which was producing long before Cortez landed at Chametla, on the west coast hundreds of years ago.

The Loma del Oro is owned by a closed corporation, has been systematically developed, and shows what the mines of the west coast are capable of if properly handled. Mr. Campbell is general manager, and states that a mill of sufficient capacity to take care of the enlarged output will be built in the near future.

Mr. Campbell says there is an immense revival in mining on the west coast, due to the advent of the railroad, which is opening large sections impossible before on account of lack of transportation.

Up to the last few years, Mr. Campbell states, the bulk of capital invested in mines on the west coast came from England, and other countries of the Old World. Lately, however, many Americans, among them large numbers of Californians, are entering this field, where there are yet many opportunities.

Among the principal companies operating in which Californians are interested, either controlling or owning considerable stock, are the San Dimas Mines Company, on the Sinaloa-Durango line, in Durango, which has been owned and worked for twenty years. Prior to its taking over it was not a paying proposition, but they have converted it into one, and its production runs into the millions. Its mines, as are most of the better ones of the west coast, are "antiguas" carrying wide ledges, which show as good today as when first discovered.

The San Juan, seventy miles from Mazatlan, is also controlled by California capitalists, and is rapidly coming into importance as a producer, shipping regularly to San Francisco. The Rosario, south of Mazatlan in Sinaloa, another promising mine, is owned by Californians, and the San Marcos, near Tepic-Sinaloa border is another old Spanish working being developed with success by California capital.

In addition many other rich mineral zones are being opened, affording a good field for investment with the certainty of profitable returns, if handled honestly and with intelligence.

Further on toward Guadalajara, in Jalisco, Los Angeles people are developing the Certuchena y Annexes, which has made a fine showing. Stamp mills are going up there, and the production is to be largely increased this year. For the past dozen or more years this mine has netted a good profit, and with the enlarged facilities, will show handsome returns on the investment.

Thinks He Has Nitrate.

A. S. Munn of the Union Trust Company building, this city, thinks he has discovered nitrate on claims embracing 12,160 acres, forty miles south of Needles; he has filed upon the ground, and will probably thoroughly prospect to prove.

To Make Big Mine.

Among the mining men of prominence who spent a few days in the city the past week, was A. B. Skinner, formerly with the Guggenheims, but at present engineer for the Gunn-Thompson Mining Company of Salt Lake City. Mr. Skinner is making a trip over all of the copper camps of the Americas and British Columbia. He has been for several weeks looking over those of Arizona and left yesterday for British Columbia for an extended stay.

While in Arizona he made an examination of the Ray and the Inspiration mines, and asserts that the last-named will have blocked by the end of the year 30,000,000 tons of copper from 2 per cent. up. At present, it is increasing its reserves at the rate of 4,000,000 tons monthly. The Inspiration, he declares, will make even a better showing than the Ray.

Cananea Development.

The Calumet and Sonora has resumed shipping from the Catalina group at Cananea, and last week sent 125 tons of $100 lead-silver ore to the Douglas smelters, marking the commencement of regular weekly shipments of not less than 200 tons. That of last week represented the development of the past three months to prove the extent of the bodies, which demonstrated that $7,000,000 is in sight.

The Fay Cananea Copper Company is sinking a double compartment shaft on the Cananea Eastern, twenty-eight miles east of Cananea in the Ajo Mountains. This company is shipping in a small way from the sulphide claims of the Sierra Azul group, thirty miles south of Cananea, and owns several promising groups in which good ore bodies have been developed.

MEN'S EASTER SUIT SALE

$15

An extraordinary display and sale of men's nobby new Spring suits at $15—just in time for Easter.

These clothes are made by the best wholesale tailors in America. Strictly hand-tailored garments with high grade lining, hand worked button holes and hand felled collars.

The materials are absolutely pure wool and come in all the popular Spring shades. These suits are equal in every way to the ones you will find priced at $20 in other stores. Our special Easter price—hundreds to choose from—all sizes, $15.

Make your selection today.

Lowman & Co
129-131-133 S. SPRING ST.

Extra Values in Easter Neckwear 25c and 50c

Do not worry over your GRAY HAIRS.

Hay's Hair Health

will restore them to their NATURAL COLOR, no matter how long the hair has been gray. You will be surprised how quickly the change is made, how permanent the result is; how luxuriant a growth and healthy a head of hair you will have. Thousands are proving it daily.

IS NOT A DYE.

$1 AND 50c. BOTTLES, AT DRUGGISTS.

Hay's Harfina Soap cures Eczema, red, rough and chapped hands, and all skin diseases. Keeps skin fine and soft, 25c. druggists. Send 2c. for free books, "The Care of the Skin," "The Care of the Hair."

Philo Hay Spec. Co., Newark, N. J.

At Owl Drug Co.'s Stores.

This Will Interest Mothers.

Mother Gray's Sweet Powders for Children, a Certain relief for Feverishness, Headache, Bad Stomach, Teething Disorders, move and regulate the Bowels and destroy Worms. They break up Colds in 24 hours. They are so pleasant to the taste and harmless as milk. Children like them. Over 10,000 testimonials of cures. They never fail. Sold by all druggists 25c. Ask today. Don't accept any substitute.

Home Made Spring Tonic

1 oz. Heptonic, 1½ oz. Simple Elixir, 1½ oz. Elixir Calisaya bark. Get them from any druggist. Mix them yourself. This is a splendid remedy for liver, stomach and kidney disorders.

Plan Your Vacation Now

AT OUR EXPENSE

A CHOICE OF FOUR

FREE TRIPS

IS OFFERED YOU

SEATTLE

DURING ALASKA-YUKON EXPOSITION

YELLOWSTONE NATIONAL PARK

YOSEMITE VALLEY

LAKE TAHOE

ALL YOUR EXPENSES PAID

IF YOU HAVE FRIENDS IN THE EAST WHO WANT TO VISIT THE PACIFIC COAST WE CAN ARRANGE IT

THIS IS YOUR OPPORTUNITY

FOR COMPLETE INFORMATION ADDRESS **Sunset Travel Club** ROOM 16 FLOOD BLDG. SAN FRANCISCO

ELECTROPODES

Electropodes are metal insoles, worn in the heels of the shoes. One is a negative and one a positive plate. The body becomes the battery, the nerves the connecting wires—over which a gentle flow of electricity passes, building up the entire system.

What They Cure

Rheumatism, Neuralgia, Headache, Kidney Troubles, Backache, Weak Heart Sleeplessness, Lumbago, Stomach and Liver Complaints are positively cured by ELECTROPODES—or money refunded.

Your Protection

Your Druggist signs a contract to refund the $1.00 you pay him for ELECTROPODES if they fail to effect a cure—or if they should, after 30 days trial, prove unsatisfactory.

Electropodes are on sale at most Drug Stores—$1.00 a pair. In ordering state whether for men or women. If your Druggist cannot supply Electropodes, have him order a pair for you from

Western Wholesale Drug Company

PACIFIC COAST DISTRIBUTORS, LOS ANGELES, CAL.

Bartlett Music Co. Opp. City Hall, 231-35 S B'wy

DRINK Mission Malt Tonic FOR HEALTH'S SAKE —AT DRUGGISTS.

EST'D 1869 S. NORDLINGER & SONS DIAMOND MERCHANTS 323 S. SPRING ST. LOS ANGELES

Men's Spring Suits
$15, $20, $25—Why Pay More?
Lowman & Co
129-131-133 S. SPRING ST

"Walk-Over"
Shoes $3.50, $4, $5
J. F. Hughes, Prop
111 S. Spring and Cor. 4th & Spring

The Times-Mirror Company
H. G. OTIS....President and General Manager.
HARRY CHANDLER........Vice-Pres., Assistant Gen. Manager.
MARIAN OTIS-CHANDLER............Secretary.
ALBERT McFARLAND....Treasurer.
PUBLISHERS OF
Los Angeles Daily Times
Pronounced Loce-AHNG hayl-ais.
Vol. 55, No. 124.
Daily, Weekly, Sunday and Weekly Magazine. Founded Dec. 4, 1881. Twenty-seventh Year.
EVERY MORNING IN THE YEAR.
THE NEWS—Our Associated Press service covers the globe, transmitting over 25,000 words daily, not including specials.
TERMS:—Daily, Sunday, and Magazine, 75 cents a month, or $9.00 a year; Daily, without Sunday, $7.50 a year; Sunday, $2.50; Magazine, $2.50; Weekly, $1.50.
TELEPHONES:—Counting-room, Subscription Department, Editorial Rooms, City Editor and Local News Room: Sunset, Main 8200; Home, ask for THE TIMES.
AGENTS:—Eastern Agents, Williams & Lawrence, Brunswick Building, 5th Ave. and 26th St., New York; 1324 Marquette Building, Chicago; Washington Bureau, 46 Post Building. (THE TIMES on file:) San Francisco office, Room 1206 Call Building, J. L. Brown, Representative.
SWORN CIRCULATION:—Daily, net average for 1896, 18,091; for 1897, 19,258; for 1898, 26,131; for 1899, 25,731; for 1900, 26,738; for 1901, 28,446; for 1902, 30,930; for 1903, 35,846; for 1904, 37,702; for 1905, 42,180; for 1906, 50,501 copies; for 1907, 52,311 copies; Sunday average for 1907, 69,157 copies; for 1908, 53,500 copies.
THE TIMES has a far larger bona-fide circulation than any local rival. The industrious, substantial, liberty-loving classes are its steady patrons. The greatest volume of business advertising, the finest display, the best classifications, the largest results to advertisers. Proofs undeniable.
Offices: Times Building, First and Broadway. Branch, 531 South Spring Street.
Entered at the City Postoffice as mail matter of the second class.
Part II: Editorial and Business—City and Country

Editorial Pen Points

Venezuelan dispatches would seem to indicate that President Gomez is a piker.

A Congressman has suggested that the form of the American flag be changed. Shoot him on the spot.

The Neapolitans did themselves proud in their welcome to the most distinguished American private citizen.

May Day in Los Angeles is to be made a great day for the children's playground movement. Let's all join in.

The Plymouth Rock American does well if he makes a record as good as the record made by the Plymouth Rock hen.

An eastern magazine writer says it is the duty of each individual to keep himself well. Then what are a doctor's duties?

Speaking of getting one dollar a word, couldn't Kermit also make a killing by writing of it for the juvenile magazines?

One reason why a great many men do not succeed in life is that they follow the fatal custom of overworking tomorrow.

As we view the situation at the present writing, the American saloon has been fought to the ropes and is gasping for breath.

The effort of Oklahoma to capture Crazy Snake appears to be as vain as the effort of Los Angeles to lay hands on Nick Oswald.

The peace pact recently agreed to in Europe has served to prevent the blue Danube from running red for a little while, at least.

Rev. Dr. MacArthur of New York declares that the hats worn by women at the present time are "devilish." Isn't he just horrid?

The Balkan war cloud has again disappeared, but the Johnson-Jeffries war cloud still floats like a filmy vapor on the expectant horizon.

When it comes to serving on a commission it seems that a large number of Los Angeles citizens desire to be considered as out of commission.

In fifty years Sweden has reduced the number of her distilleries from 23,000 to 132. The United States seems likely to make a similar record.

The recall has been brought to a science in Venezuela at the hands of Gen. Cipriano Castro, who works it on himself for his own benefit the other way.

Mayor Alexander is now determined to conscript the members of "Our Set," who made the trouble without showing a willingness to do any of the work.

We are entirely unable to understand how a government that changes as frequently and is so utterly unreliable as Venezuela can do business even with itself.

The excavation of Pompeii will not be completed until 1970, but even if it requires a few years longer the world will doubtless take its disappointment patiently.

If your business is of such nature that it prevents you from seeing the outdoor parts of Southern California at this time of year, cut out your business.

The United States ranks third among the nations in the importation of tea. That is one reason why the American people are interested in the tariff on tea.

Mr. Rockefeller recently left a Pullman car because it was too cold. He probably failed to warm up to the porter in the manner practiced by all seasoned travelers.

In several European countries women are charged only half rates at the hotels. It is not so in this country, probably for the reason that their hats take up so much room.

The head astrologer to the Sultan of Turkey is dead. If the Sultan does not decide to put a new one in his place we may look for a few sane actions from that illustrious potentate.

If some rich American really wants to do good with his money, he can do it by moving sufferers from asthma around until a place is found where the dread disease does not attack them.

The Kaiser saw to it that his representative at Naples was among the first to greet Col. Roosevelt. It will be a matter for regret if Col. Roosevelt does not visit Col. Hohenzollern while abroad.

The report that a purse of $200,000 has been offered for a fight between Jeffries and Johnson shows that a man who is handy with his fists stands almost as good a chance to make money as a playwright.

Artist Pinney's "affinity," who has had several black eyes from him, has left him and now asserts that "the conventions must inevitably obtain." Why does she try to mix politics up with matrimony, anyway?

It is proposed that the crack in the old Philadelphia Liberty Bell be soldered. A bas! Let there be no interjection of dull lead into that grand old clanger, the echoes of which ushered in the most fateful hour of human history.

The country is as eager as can be to have Dr. Eliot go to the Court of St. James, if only to show those Britishers that there is at least one American who doesn't have to wear knickerbockers, and wouldn't do it at any old court, by jing!

THE RESULT IN PASADENA.

Mayor Earley deserved his triumph in Pasadena yesterday. He has been a faithful, hard-working, devoted Mayor, if ever municipality had one, and he has won the warm esteem of the people of his city. It was a piece of good fortune for Pasadena when he was first elected, and now Pasadena has demonstrated her appreciation after a heated campaign in which the issues were more or less confusing to those on the outside of the Valley's Crown. In a way the result was a victory for the regular Republican organization in Pasadena, its leaders being enthusiastic workers for Earley, although the battle was not fought on strictly political lines. The main point is that Pasadena has declared for a broad and progressive municipal policy in reseating Mayor Earley, who has been energetic, optimistic, public-spirited and self-sacrificing in the promotion of her good works for a score of years. If others have ever faltered, Thomas Earley certainly has not—and with him in the saddle for two years more, Pasadena will surely go on her forward way rejoicing.

A GRATIFYING ALLIANCE.

President Diaz has just opened the second session of the twenty-fourth Mexican Congress. In his annual message this great statesman, after referring to the prosperous condition of his country and the peace existing between it and other nations, turned to the particularly amicable relations and harmony of plans existing between Mexico and the United States. The President of the Mexican Republic gave it to be understood that his government and ours would coöperate to enforce the observance of peace in Central America.

Coming from the Mexican President, this declaration will have much more effect than if it issued from Washington. There is a natural suspicion against the Anglo-Saxon existing in the minds of the Latin races as well as of nearly all other races upon the earth. The predatory policy displayed by our Anglo-Saxon people of all degrees of purity and miscegenation has created misgivings in the minds of all other races. Had the United States government given utterance to any intention confined to itself of intermeddling in Central America, a great cry of horror would have gone up that we were simply laying a foundation for annexing those republics to our own territory. Coming from Mexico, there will be no such anticipation in the minds of the people of Central America or of the Latin races south of Panama. It has been difficult to persuade these people of Spanish origin that our designs were altogether peaceful, our desires confining themselves to commerce and trade. They have had much misgiving as to the possible grabbing of their territory now or in the future. But from the Mexican President, speaking as the head of a Latin-American republic, the warning will be received with much less bitterness. Its real intent and purpose will appear more clearly to all.

It is a beautiful example that the North American continent is setting to the world. The great United States occupying the center of the continent, with Canada a colony of Great Britain to the north and Mexico a sovereign republic to the south, the relations between the three countries are altogether neighborly. May they ever remain so, and may the only rivalry ever existing between the three be that of seeing who can gain the greatest amount of international trade by the fairest means and the most generous policies.

"THE END OF THE LAND."

Nearly sixteen years ago, September 4, 1893, the New York Sun printed in four compact columns on its first page a carefully prepared article, such as that journal often presents to its readers, under the same title we are using above. As might be expected, this attracted much attention.

The event which evoked this article was the opening to settlement of the Indian lands which now constitute Oklahoma. Thousands of settlers had for months been camped on the borders of Indian Territory, waiting for Hon. Hoke Smith to give the word throwing open these lands. Touching the result the Sun used these words:

"When the Cherokee Outlet shall have been divided among a fraction of this horde of home-seekers there will come an end to the greatest and most peaceful movement of agricultural population the world has ever witnessed, and the future of American development will be hedged about by many of the limitations so long prevalent in other lands."

And farther on the writer in the Sun said:

"From and after the occupation of the land about to be thrown open to settlement—amounting but to some 6,000,000 acres, only two-thirds of which is in the area of fairly distributed rainfall—agricultural production can, in effect, increase only in the limited way and tardy manner which will follow from the adoption of better methods, and by bringing under the plow such portions of the older farms as are now lying waste or but partially utilized. Additions to the cultivated portions of existing farms will necessarily be slow, as well as limited, for the rapid increase of the urban population necessitates great annual additions to the number of dairy and draught animals, and this necessitates proportionate additions to meadow and pasture. So great have been the added requirements in this direction that the rich grain-bearing lands of Illinois and of other Central States are converted into pastures."

As to possible additions by irrigation, the Sun held that it was not likely that the area under this in 1889, 3,631,000 acres, could ever be doubled.

Great changes had recently been wrought in this country. The first gold-seekers in 1849 had passed through a wilderness between the Missouri River and the Pacific Ocean. In forty-four years to 1893 in that region there had been added 69,000,000 acres to the cultivated area of the United States.

When the article was printed the farming lands of the country under cultivation by groups of States, as compared with 1865, were as follows:

Groups of States.	Cultivated Acres, 1865.	Cultivated Acres, 1893.	Ratio of Increase.
North Atlantic States.....	20,500,000	24,400,000	19.0 Pct.
Lake States..............	26,300,000	47,500,000	80.1 Pct.
Missouri Valley States....	6,300,000	67,500,000	971.4 Pct.
Southern States...........	26,100,000	56,600,000	116.9 Pct.
Pacific States............	1,700,000	7,800,000	358.8 Pct.
Mountain Areas	200,000	2,200,000	1000.0 Pct.
Totals	81,100,000	206,000,000	154.1 Pct.

Even in 1890 the census had indicated the withdrawal of much land in the States as far west as Ohio from cereal production to go into pasture and meadows. But in twenty-four years prior to 1889 the area going into cultivation in the valley of the Missouri had shown an increase of 60,000,000 acres.

The wise conclusions drawn by the Sun were that urban population must increase rapidly; that the pressure to find employment would be greater; that food supply must become steadily dearer, and that "great is the future of the American farmer, and vast must be the measure of his reward."

The wonderful schemes for irrigation have brought more new land under cultivation than the New York paper anticipated.

In the Times Magazine last Sunday the letter of Frank G. Carpenter said of Japan:

"During the past two months I have been traveling through the farming districts of Japan. They should be an object lesson to the United States. The country is kept like a garden and it is as fat as the valley of the Nile. A great part of it, however, is covered with forests, much of it is mountainous, and, all told, the cultivated parts are half as big as the State of Ohio. Nevertheless, this small area is now feeding more than 50,000,000 people, or more than one-half as many as we have in the United States. It produces every year 100,000,000 bushels of rye, barley and wheat; 250,000,000 bushels of rice, and nearly 100,000,000 pounds of tobacco. It grows 56,000,000 pounds of tea, 10,000,000 bushels of silk cocoons, as well as buckwheat, millet, beans, indigo, cotton and hemp. The rice crop alone is worth $200,000,000 per annum."

Ohio contains 26,278,400 acres, the United States proper 1,685,687,400. If 13,000,000 acres in Japan will do so much toward supporting 50,000,000 persons, the end of the land is not yet in sight. When we do as well with half our entire area, over 800,000,000 acres, say, with four persons to the acre, we shall have some people. When we support one human being to each two acres in the country we shall have a population equal to that of all the Far East.

Making all allowances, there is some room to grow here still. The area of California is 101,310,400 acres. There is as much good land here as in Japan, in proportion to the whole area. So we should have 50,000,000 acres of good soil, or three times that of Japan. At one person to each two acres, compared with two in Japan, taking all the territory good and bad, California will then have a population of 50,000,000.

But without looking to so dense a population, compare our State with Italy or Spain, the former with not much greater area, the latter with nearly twice as much, we should have in one case a population of 30,000,000, and in the latter of nearly 10,000,000.

AT THE FRONT.

THE FEVER FOR ARMAMENTS.

Like the measles, the fever for armaments is catching. The other day, when Great Britain was suffering more acutely than usual from German distemper, New Zealand, like a filial daughter, brought to the sick room a fine bouquet in the shape of a Dreadnought. At once irresponsible people in all parts of the British empire shouted that their colony should do likewise. The newspapers in Canada, Australia and South Africa were filled with effusions from "Pro Bono Publico," "Veritas" and our old friend "Paterfamilias," insisting that warships should be bestowed on John Bull. It looked as though 'twas about to rain Dreadnoughts. An excitable militia officer up in British Columbia demanded that the Canadian government send a cablegram to Great Britain couched thus: "Build a Dreadnought, send us the bill." At Sydney, an Australian, envious of New Zealand, insisted that the colonial administration should offer two battleships.

It so happens that there are men at the head of the Canadian and Australian cabinets who don't get rattled and fly off at a tangent every time Kaiser Wilhelm wins a trick in the game of European politics. They informed the too-eager colonials that they were not giving away warships as Easter presents. They intimated also that if Dreadnoughts were to be built at the expense of their country they would be for the protection of colonial ports.

Being the immediate neighbor of Canada, we have perhaps more interest in the declaration of the Dominion Premier than in that of the far-off Australian. Sir Wilfrid Laurier told the House of Commons at Ottawa that Canada's policy was to have a navy of her own and not contribute to that of Great Britain. He remarked that there was a passing wave in which could be traced anger, enthusiasm and fear, but Canada would not be stampeded by the transitory events of the moment from the deliberate course its administrators have laid down. Hasty, feverish action, however spectacular, he remarked, with a snub for New Zealand, would not cause the Dominion to alter its policy and contribute warships to the British navy. Sir Wilfrid noted that Canada has no quarrel with any one and, occupying an isolated position, has been at peace with her nearest neighbor, the United States, for nearly a hundred years.

The chief point of interest arising from this Dreadnought hysteria within the British empire is the definite announcement of the fact that Canada is to furnish her own naval defense. That, of course, will have to be attended to gradually. A country with a population of only about 7,000,000 cannot do a great deal in the navy line. "Get population and all else will be added unto you," once remarked the apostle of British "fair trade," Joseph Chamberlain. When Canada gets population she will build a real navy.

THE BUSINESS OUTLOOK.

Every feature indicates good prospects for business in the State of California. The winter has been ideal, and the crops are in a forward condition, with every appearance of an abundant yield. This is true from the Oregon border to that of Mexico, and includes all that grows out of the ground.

The selling of the citrus fruit crop is half done, and successfully done. The market now is excellent, and with about 6000 to 7000 cars of navel oranges to go out in eight weeks the rest of the season should be as good as that past.

For deciduous fruits and grapes the season is not too forward. No frost is likely to touch the young fruit or the blossoms.

At the East the spring season is backward, but not so much so as to interfere with spring work. It is too early to forecast the cereal crops, but one thing is in favor of a good market after the winter wheat is ready to ship. The old crops of wheat and corn will be well cleaned up. The prevailing prices are the highest of the season, and as the roads are in pretty good order the surplus grain will be drawn out.

Railroads are slow to enter on new work in States where hostile legislation is in force and the popular mind unfriendly. But the people show signs of recovery from the extreme hostility they have been harboring, and as the feeling passes away more activity will prevail. Then fewer men will lack work, and fewer cuts in wages will be heard of.

All things considered, with the passage of a good tariff act by June we may look with confidence to increasing business in nearly all branches by midsummer, and a full resumption of operations by the fall.

WRONG FORM OF ATTACK.

We claim neither authority nor ability to determine the controversy between the orthodox churches and Christian Science on the merits of the case. Our only interest is that of the general public.

Looking at it from this point of view it seems to us that the way in which Dr. Haldeman of New York attacks Christian Science will not succeed. There are certain fundamental principles involved in this controversy and certain facts in the case which must not be overlooked.

Dr. Haldeman's congregation cannot stop the forward march of Christian Science by singing hymns connected with hysterical appeals such as: "You Must Show Your Colors, You Must Do Something." . . . "I lift up my voice tonight to warn all who hear me against Christian Science. . . . It is a lie and an insult to intelligence."

Now the facts are that a very large number of thoroughly intelligent persons have adopted the form of religion known, whether accurately or otherwise, under the name Christian Science. From all outward appearances they are as sincere and earnest in their profession of faith as any other religious body in the country.

If it is, as Dr. Haldeman brands it, "not even decent lunacy," but "a lie," how are we going to account for the fact that it is having such success among very earnest and very intelligent people? It really seems to us, without any desire to take sides in the controversy, as if preachers like this one in New York would better look closer at home for the best way in which to attack this cult.

It appears to many lookers-on as if the success of Christian Science has depended very largely upon a few plain facts. In the first place, there are very few persons in this generation or in any former one entirely of sound health of body. Our ailments are many, various, and involve the whole race. A remedy for our ills is at all times the thing that occupies our thoughts. Anything that promises alleviation to our physical and mental sufferings will always command attention. Again, Christian Science, in promising relief from bodily suffering and mental woes, is dealing with the every-day life of the people, with the things in which they are most intimately interested.

We do not know, of course, but only reason from analogy in asking what kind of a religion Dr. Haldeman preaches to his people. Is he concerned with their every-day life, with the concerns of the people whom he addresses? Or, on the contrary, is his gospel concerned only about the spiritual nature of his people, their salvation at some future period of life, their existence in some future world under conditions unknown to us, unknowable to us here? Or does he openly preach politics and tell his people how they shall vote?

If such is the preaching of Dr. Haldeman, he will have a hard time to hold many of his congregation steadfast in their faith and protect them from the "insidious lies" of Christian Science as he terms it. The fact is, whether this cult is scientific or Christian, the teaching of the Founder of the Christian church was very much concerned with the every-day life of the people as they found themselves then and there. There is in the Gospels very little preaching about a future state of existence and the preparation therefor, or of a future salvation. The whole tenor of the fragmentary teachings of Christ that we possess is salvation.

The pulpit which concerns itself more with "the recognition of friends in heaven" than the recognition of neighbors upon earth will probably continue to lose its hearers to a cult which concerns itself largely about their every-day life here, its concerns, enjoyments and blessings.

No form of faith was ever broken down by being branded as "idiocy" and "lies" by somebody intent upon building up a congregation upon some different creed. After all, the head and founder of Christianity, we are told, spent all His life "going about doing good," not sitting still talking about some future world and some state of existence different from that now. Has any one ever known a congregation, whatever its theoretical creed may have been, which imitated the Founder of Christianity, did good in its day and generation, saved men from suffering, sorrow and sin right now in this world in which we live, and failed? If Dr. Haldeman will set his people earnestly at work doing good among their neighbors, he will accomplish more in holding together his own congregation, in building it up and protecting it from the "insidious assaults" of those professing other creeds, than he will by any fulmination in the way of coarse abuse of those who differ from him—or by preaching politics and demonstrating his ignorance of what he is talking about.

HOROSCOPE.

Tuesday, April 6, 1909.

BY COZETTE.

Now power bends to malady's control
And stars look kindly on the kindly souls.

The airy sign of the Scales rules the fifteen-day old moon. It has Mars and Uranus in square.

Beware this day of quarrels.

An excellent period for pushing all business, seeking work and asking business favors or concessions.

Mars this day rules the courage and energy, but inspires determined and strenuous persons with zeal and impetuosity that threaten to hurry them into dangerous and unconsidered action.

Let not unkind motives govern this day.

The influence of Mars is good for healing.

There is a fortunate sign over the kitchen, especially for new baking recipes or for anything connected with poultry.

Uranus looks kindly on marriage and domestic affairs, and exerts favorable influence on traveling, sightseeing, art and science.

The sign of the day speaks well for those who have a high sense of justice and equity.

Rivalry for trivial prizes may delude women and men with this birthdate into unwise expenditure of time, energy or money. Those in employment will profit by conscientious adherence to duty.

Astrology reads the sign over children born this day as being for very clear, analytical reason with much deliberation in forming judgment. Girls may love elegance and dignity. Boys will profit from thorough and wide reading.

MEN AND THINGS OVER THE SEA.

German Dyestuff Trust.

The chemical manufacturers of Germany have taken measures to stop unhealthy business competition by forming a combination of all the leading manufacturers in the country. The combination represents a capital of between $100,000,000 and $150,000,000. As it is proposed to control the selling prices the consumers are looking for an increase of prices.

Distinguished Trustees.

The trustees of the Carnegie Trust for the Universities of Scotland are probably the most distinguished body of men in existence. They are Lord Elgin, Mr. Arthur J. Balfour, Lord Balfour of Burleigh, Lord Shaw, Sir Henry E. Roscoe, Sir William Bilsland, Sir William Turner, Lord Rosebery and Mr. Haldane. Lord Kelvin and Sir Henry Campbell-Bannerman were also members of the board at the time of their death. In their places have just been elected Sir Arthur Rucker and the English Prime Minister.

Norway and Prohibition.

The prohibition movement in Norway has open opponents, and an organization has been formed at Christiana by representatives from all parts of the country to combat the change. Many prominent men and women and a good proportion of the physicians are enrolled in the opposition movement, which is not affiliated with any political party, and has taken for its motto: "Liberty and Civilization Against Prohibition and Coercion."

Queen Victoria's Records.

The late Queen Victoria, according to Lord Esher, kept a daily private journal from the age of 13 to within a few days of her death. Those volumes recording the daily life events of the Queen, will fill one hundred volumes. All were written in a small, running hand. Her entire correspondence and papers, when arranged and completed, will fill more than a thousand volumes. "We owe to Queen Victoria," said Lord Esher, "the reinstatement of the monarchical principle in the eyes of all [illegible] and earnest men. I have had exceptional opportunities for examining at first hand the inner history of her reign, but I found no trace of any grave mistake committed by Queen Victoria in her capacity as sovereign."

Underground Telegraph Lines.

The London Daily News used the condition of the telegraph service about Washington at the time of President Taft's inauguration to call attention to the underground work being done in England. Manchester is as far from London as New York from Washington, and its telegraph service is by underground cables. Even Glasgow, twice as far from London as is Washington from New York, can snap its fingers at any weather and keep in touch with the center of the empire. For one continuous line of cable conduits, containing [illegible] of wires, now runs underground from the General Postoffice in St. Martin's le Grand to Glasgow, through Birmingham, Stafford, Warrington, Lancaster and Carlisle; Manchester, Leeds and Liverpool being connected by branch conduits from Warrington. The West is likewise connected by underground cables as far as Exeter, whence extensions are being carried right away to Penzance. [illegible] other smaller lines are already working, and the big towns are to be similarly linked up, so in a few years telegraphic interruptions due to weather will be unknown in the British Isles.

What is bad in the candid friend is simply that he is not candid; he is keeping something back for his own gloomy pleasure in saying unpleasant things. —[G. K. Chesterton.

The avaricious man is always in want.—[[illegible]

The Greatest Display of Fine Sterling Silver Table Wares West of Chicago.
MONTGOMERY BROS.
JEWELERS
Broadway and Fourth St.
"Sign of the Big Clock."

WETHERBY KAYSER Shoe Co.
...215-217 So. Broadway...
The New "Eden Tie"
Price $7.00
ONE OF the newest models for Women. Made in fine, pure White Buckskin, Golden Buckskin and Golden Brown Buckskin.

THE TRUSTEE COMPANY
Recommends and offers for investment [illegible] of Ownership in income producing Business Property.
Sold to net 6½-7 per cent.
Share also in ground value increase.
For further information, inquire at the office of the Company.
424 S. Broadway—Broadway Central Building.

MUSIC AND THE STAGE.

[illegible]

FLORAL WELCOME.

Elks' Booster Committee of Santa Monica Takes Up Purple and White Idea.

[illegible]

POPULAR RENDEZVOUS.

[illegible]

MUSIC AND THE STAGE.

[...]large, luxurious limousine-and-[...]ring-car audience paid its annual [...]age last night to the perennial Lil[...] Russell's beauty, which has seemed [...] fadeless as her insistent good-hu[...].

[...]iss Russell is equipped with a bet[...] piece than usual. It is "Wildfire," [...]acing comedy, in which Mr. Broad[...], of our midst, has coöperated [...] happily with Mr. Hobart, who [...]ld be in our midst if he knew what [...] what. Mr. Broadhurst seems to [...] supplied the thread of plot and [...] technical facility, together with [...] running form of dialogue, while [...]. Hobart's part was to snip off a ju[...] spice of the epigrammery which [...] won him a good chunk of money in [...] newspaper business. I don't know [...], but that's the way I should imag[...] it.

[...]Wildfire is a horse, the only property [...] one Mrs. Barrington—Miss Russell. [...] action of the piece centers around [...]ildfire's accomplishments, and the [...] against Wildfire. There is a di[...]utive stable boy productive of much [...]edy, an ebony jockey who is worth [...] more comedy, a villain of the [...] old melodramatic type, a charac[...] Englishman and several others of [...]ny note.

[...]s a matter of importance, however, [...]ildfire is really second to his mis[...], as she holds the stage most of [...] time, discussing Russellian philos[...]y, making her traditional laughing [...] of love, wearing original clothes [...] all the smartness inherent in one [...] her historic fame, and freeing her[...] of much keen satire and humor.

[...]Wildfire wins the race, of course, [...]pite all the evil plottings to the con[...]ry, and of course, Wildfire's mistress [...] out triumphant in her affairs. [...] play is good in that it is full of [...] action, much good character bus[...] and constant change. The play[...]kers have not chosen to pluck upon [...] single string until its melody is [...]rn out, but have given a great deal [...] diversion in the comparatively short [...] of three acts.

[...]Will Arcale, as the stable boy, is a [...]ancing little comedian, probably of [...]iddle age, but certainly not over [...]-grade size. His opposite—and a [...] effective one—is big Frank Sheri[...], as Donovan, the trainer. These [...] are most ludicrously contrasted, [...] their burlesque fight, passing amid [...] hail of picturesque slang and misdi[...]ted blows, is a very laughable affair. [...]ow long will it be before the foun[...] of youth from which the ever[...]ing Lillian drinks shall suffer [...] the drought of age? Where are [...] who have pretended to say? They [...] with the ships our ships have met [...] something to that effect. And yet, [...]withstanding the youthful good[...] that faileth not, there is a sug[...]tion of weariness in Lillian Russell's [...]. Where once its entire register [...] warm, there is now, at a place or [...], a suggestion of chill. Yet youth, [...] Allah, is great, and her belief in [...] eternity may help Lillian Russell [...] another decade with the same [...] vanquishment.

[...] Kitabanzai troupe of Japanese [...]bats are the best feature of the [...]heum bill. These Japanese are [...]ilibrists, contortionists, gymnasts, [...]ggers and bar performers—several [...] in one. Their line of work has [...] that is surprisingly new to char[...] and give it interest, and the [...] is performed with a nimbleness, [...] and unostentatious dexterity that [...]something of a relief after the many [...]-important European performances. [...] Herbert Mitchell, baritone solo[...] and story teller, is pleasing in his [...] and fairly entertaining in his [...] of yarns.

[...]artin Beck's Indian act, "A Mod[...] Pocahontas," is good melodrama, [...] a play of any aspiration, or as [...] representing poor Lo in any [...]ly intelligent way, it is not [...]uch. The plot concerns a soldier [...] Custer's force, saved from death [...] torture by the intervention of a [...]ief's daughter.

[...] "Six Little Girls and a Teddy Bear" [...] an entertaining act, with bright [...] and dance features and some pe[...]iar animalistic comedy on the part [...] Everett Scott as the Rooseveltian [...].

[...]emaining from last week are Jack [...]nelly and Margaret Webb, Miss [...] Mahr, Bowers, Walters and [...]oker, and Harry Foy's acro[...]ically humorous "The Spring [...] Youth," in which Mr. Foy is as[...]ted by Miss Florence Clark.

J. J. Shubert may have a theater [...]ilt for him in Los Angeles. Sev[...]al propositions have been made the [...]stern manager, according to his [...]atement last night, but as yet he [...] taken all bids for consideration [...]d has accepted nothing. He will [...]ave a meeting with several men this [...]fternoon regarding the proposition.

"The Dollar Mark" commenced its [...] week at the Belasco Theater last [...]ning.

The Pacific Coast Borax Company is [...]ing a free motion picture show at [...] People's Theater this week. The [...] are very realistic scenes in [...]ath Valley, including, of course, [...] twenty-mule team of trade-mark [...].

Antonio Apache will bring his gaudi[...] chief to grace an Orpheum box [...]rty tomorrow evening. After the [...] these braves, in full regalia, will [...] the hungriest of the Shoshones [...] "A Modern Pocahontas" in a dog [...].

"Chief," great dog belonging to Ho[...]rt Bosworth, which has been seen [...] so many Belasco productions, was [...]tim yesterday to the miserable band [...] dog poisoners who have been devas[...] valuable kennels during the [...] few weeks. Bosworth is grief[...]ken, and has offered a heavy re[...]d for the apprehension of the [...]kers.

FLORAL WELCOME.

[...]' Booster Committee of Santa Monica Takes Up Purple and White Idea.

SANTA MONICA, April 5.—The Elks' [...]ster Committee is enlisting the in[...]t of all Santa Monicans in the [...]me of planting purple and white [...]wers so that they may be in full [...] at the time of the visit of the [...] from the East to this beach. July [...] is the date fixed for the Santa Mon[...] programme, and on that occasion [...] is expected there will be not less [...]n 60,000 visitors.

[...] H. Hanse is suffering from a frac[...] rib, said to have been sustained [...] resisting arrest for disturbing the [...]. The arresting officer was Patrol[...] Oakley, and the accident happened [...] victim and officer stumbled and [...] over a chicken coop.

With a view to holding the expenses [...] the police department within the [...]imate for the year, two patrolmen [...] do only Sunday and extra duty [...] the close of the fiscal year, July [...] The saving thus effected will amount [...] $100 per month.

POPULAR RENDEZVOUS.

[...]apidly the new municipal pier in [...]ing into public favor as a popular [...]ezvous for the pleasure fisher folk [...] structure presented a bristling ar[...] of rods yesterday, and this cir[...]ce is taken as a forerunner of [...] may be expected when the pier [...] have been completed. It will [...] extend into the sea for a distance [...] feet, and being provided with [...] asphalt floor, iron railing and elec-tric lights, it is certain to become the regular haunt of persons who would enjoy a few hours' fishing without taking a long journey. The completion of this pier will restore North Beach to a scene of activity that promises to eclipse former days, when the wooden pier was a mu h frequented resort.

At the Hollister-avenue pier the work of repair is going steadily forward, and that attraction will be in readiness to accommodate the summer crowds. All of the piles that were washed out or weakened by the winter storms are being replaced and are to be encased in concrete so that the teredo will not be able to destroy them.

HF THE MARK OF GOOD CLOTHES KNOW US FOR BEST VALUES SINCE 1858

Boys' School Suits

For the "Short Pants Boy" we have Knicker Suits that will "stand up" under the hard wear a live boy gives his clothes. What is more, these suits possess style—they look well—indeed, we exercise as much care in their selection as we do in choosing our Men's Clothes.

Excellent Suits for Boys for as little as $3.50. From that figure prices range up to $15 for School Suits.

At $5.00 we have a Special School Suit, with two pairs of Knicker Pants. This is a remarkable value. We invite Mothers to examine it.

We Fill Mail Orders

Harris & Frank
Outfitters for Men, Women, Boys and Girls
437-439-441-443 SOUTH SPRING

New Exclusive Footwear

For men, women and children. Pumps and oxfords in suede, tans and patents; also in plain black calf. All made on the newest models. People expect more and more from Staub's. We are glad they do. We try to haye each season's shoes a little better than the last.

Staub's
BROADWAY CORNER 3rd

PRESCRIPTIONS FILLED
Just as ordered. Lowest prices—free delivery.
OFF & VAUGHN DRUG CO.
352 S. Spring St.

MARCH CIRCULATION OF THE TIMES.

The following are the sworn statements of the circulation of The Times for March, 1909:

STATE OF CALIFORNIA, COUNTY OF LOS ANGELES, SS.:

Harry Chandler, Assistant General Manager of the Los Angeles Times, being duly sworn, declares upon his oath that the following is a true and correct office record of the circulation of said newspaper for the month of March, 1909:

MARCH, 1909.

1	50,980	16	50,900
2	51,010	17	51,025
3	51,050	18	50,500
4	51,000	19	50,590
5	50,980	20	50,900
6	51,250	21	82,200
7	85,000	22	50,420
8	50,900	23	50,750
9	50,930	24	50,810
10	50,850	25	50,630
11	51,000	26	50,740
12	51,100	27	51,500
13	51,440	28	81,500
14	82,200	29	50,610
15	50,970	30	50,800
		31	50,550

Total 1,705,105

The average circulation for every day of March, 1909, was 55,003

The average circulation for every day of March, 1908, was 55,683

Showing an average daily LOSS over the corresponding month of 1908 of 680

HARRY CHANDLER,
Assistant General Manager, The Times.

Subscribed and sworn to before me this 31st day of March, 1909.

[Seal] T. L. CHAPIN,
Notary Public in and for the County of Los Angeles, State of California.

A. L. Dennis, being duly sworn, declares that he is and has been for ten years Superintendent of Circulation of the Los Angeles Times; that the above detailed statement of circulation for the month of March, 1909, is correct, and shows the actual number of papers printed for each day of the month named.

A. L. DENNIS,
Superintendent of Circulation, The Times.

Subscribed and sworn to before me this 31st day of March, 1909.

[Seal] T. L. CHAPIN,
Notary Public in and for the County of Los Angeles, State of California.

Dr. Whittlesey's Dog Hospital.
714 E. 7th. That's the place. Main 474. F3474.

J. W. Robinson Company
BOSTON DRY GOODS STORE
S. Broadway 235-237-239. S. Hill St. 234-244

$1 Writing Papers, today only, at 75c.

Pound boxes of Hurd's Holland Linen—85 sheets and 75 envelopes—in blue, pink or gray. Two sizes.
(Main Floor, Left Aisle.)

50c to $1.50

Embroideries 35c

Five thousand yards of dainty swiss and nainsook edges and insertions of the grades universally sold at 50c to $1.50, ready for today's selling at thirty-five cents; widths up to 18 inches.
(Main Floor, Right Aisle.)

Rare Values in Bedding

The four items named below only fairly hint of the many exceptional values offered in this Bedding Dept.:

AT $5 INSTEAD OF $6.50—Heavy white wool blankets in eleven-quarter size, bound with two-inch silk ribbon; pink or blue borders.

AT $6 INSTEAD OF $8.50—Full size comforters, filled with extra fine down and covered with the best sateen.

AT $8 INSTEAD OF $10.50—Eleven-quarter blankets of fine white wool, the celebrated California make, with wide silk binding; doubly stitched, and blue or pink borders.

LAMB'S WOOL COMFORTERS, the filling carded in one sheet; covered with best grade of silkoline, with a six-inch border of silk; specially priced at five dollars.
(Third Floor.)

Petticoat Sale Continued

Today's early comers will find a splendid selection of sample garments left from yesterday's big sale, many of them worth double today's price, $5.

Plenty of extra sizes in black.
(Main Floor, Rear of Annex.)

Easter Gloves

For the Fastidious

France produces no better glove than the Trefousse. They have been the standard of excellence for many years. We control their sale in this city. Every sort that fashion favors is here:

Fine overseam real kid, 2-clasp length, with Paris point embroidery, $1.65.

Two-clasp gloves of fine French kid, pique stitched; an absolutely perfect fitting glove, and in a full line of colors, $2.

The very newest style in best quality French kid, with two large pearl clasps and heavy embroidered backs; white, tans, champagne, browns, mode, grays and black; $2.25 a pair.

Short chamois gloves, one-button length, $1.25 a pair.

Kayser-silk gloves of heavy quality, 2-clasp length, in white, black and full line of colors, $1.

San Francisco Office
Los Angeles Times
1206 Call Building
Phone: Kearney 2121
J. L. Brown Rep.

Advertisements and Subscriptions received. Southern Californians, when in San Francisco, can have their mail sent in care of The Times Office. COPIES OF THE TIMES ON FILE.

"El Camino Real" APRICOT CORDIAL
ANDERSON & CHANSLOR CO. DISTRIBUTORS

OSTERMOOR MATTRESSES — Coulter Dry Goods Co. — McCALL PATTERNS
219-229 S. BROADWAY — 224-228 SO. HILL ST.

VISIT OUR FOURTH FLOOR CAFE—OPEN FROM 11:30 TO 5:30

MEN'S GRILL

An a la carte restaurant, where you may meet your friends and enjoy a thoroughly first-class luncheon, cooked and served as you like it. Opened in connection with our Fourth Floor Cafe. Luncheon from 11:30 to 2:30. Grill open until 5:30 daily.

To No Part of Her Toilette

Does the Careful Woman Pay More Attention Than to Her Waists

One's Easter suit must be "rounded out" for completest beauty with a handsome lingerie blouse. You'll find choosing from these beautiful assortments a thorough pleasure:

Noticeably new are:

Cotton crepes, trimmed with Irish crochet—

Lingerie batistes, trimmed with laces and Irish crochet—

Batistes with Cluny trimmings; V-necks—

Hand-embroidered handkerchief linen, with Irish yokes—

Silk crepes (imported) with tucked sleeves and Irish trimmed yokes—

Allover embroidery waists—

White lawns with colored embroideries; Valenciennes yokes—

Lace and batistes with Dutch necks; three-quarter or full-length sleeves—

Marquisettes with allover lace trimmings—

White net allovers, with tucked Irish lace trimmings—

Heavy Irish linens—long sleeves in nearly all of these models; pointed or straight cuffs; some styles trimmed alike front and back; straight line effects predominating.

Fine Embroideries 15c Yard

Values to 50c

Women who are best judges of values will be most liberal buyers today:

For these Swiss and nainsook embroideries, in flouncings, baby embroideries, edgings, etc., widths up to 18 inches, are among the very best values we ever had to sell at such a low price as, yard 15c
Try to be here promptly, for best choice; store open at 8:30.

Mesh Gloves 50c

Gloves essentially for summer time, when kid is too warm for many women to wear with comfort:

Mesh gloves in silk finish; a good range of sizes; white, champagne, grays, light tan and black; regular $1 and $1.25 qualities, specially priced at 50c

Full lines of the celebrated Kayser double-tipped short gloves here now; black, white and colors; 50c to $1.50

Dainty Handkerchiefs

Miladi who is careful of details sees to it that the handkerchief she carries is of irreproachable texture and size:

These are among the prettiest and newest conceits for handkerchiefs:

Glove handkerchiefs, nine inches square, with scalloped edge, 75c; hand embroidered butterfly in corner, and scalloped edge, $1 each. Excellent for children's gifts.

Madeira handkerchiefs, 75c to $2.25.

Ardinnes hand-embroidered handkerchiefs, 35c and 50c.

Pretty initialed handkerchiefs, 25c, 35c, 50c and 75c.

$4.50 and $5 Marseilles Bedspreads $3.25

A piece of good luck brought them our way; from us to you at the same ratio of saving:

Full size, imported Marseilles bedspreads, plain hemmed or fringed, with cut corners; some of them shown in a display window; $4.50 and $5.00 spreads, for a few days $3.25

On Wednesday, a sale of 27-inch all-silk Shantung Pongees; some fifteen hundred yards in all colors, black and white, at a very low price; details in morning papers.

COULTER DRY GOODS CO.

CORONADO

EVERY DAY AN

Out-of-Doors Day

Just Across the Bay from San Diego

Four Hours From Los Angeles

The Hotel del Coronado offers everything to the lover of beauty—comfort—luxury.

Its refined society has made it popular among those you are glad to count among your friends.

The facilities for golf—polo—tennis—bathing, boating—motoring are unsurpassed.

En route to San Diego you pass within camera shot of old San Juan Capistrano, one of the earliest and most interesting missions of California.

Round trip rate to San Diego, $5.00.

Trains leave 8:55 a.m., 2:05 p.m., 11:55 p.m.

Our Coronado folder tells.

Call or phone

E. W. McGee, Gen. Agt. Santa Fe

334 South Spring Street.

Santa Fe

Here's a good nourishing meal for 5 cents.

SHREDDED WHEAT

Biscuit with half pint of milk, a little fruit and a cup of coffee. Delicious and strengthening. Try it.

SILVERWARE
COMPLETE STOCK LOWEST PRICES
Parmelee Dohrmann Co.
436-444 So. Broadway

MULLEN & BLUETT CLOTHING CO.
Corner Spring and First Streets.
THE QUALITY STORE.
Established over a quarter of a century.

Hoffman's Millinery
425 SOUTH BROADWAY
HOME F4955.

FACTS, FEATURES AND FANCIES FOR WOMEN

BY MISS SYDNEY FORD.

Not even at Holiday time have I seen more fascinating windows, and never, the whole round year, do we see such charming creations in women's wear as just before Easter. Spring styles are always far more enticing, to my mind, than fall fashions.

When we see trees and flowers putting forth, and grass growing green after the winter rains, and Mother Nature donning her fresh frock—what more natural than that we, her children, should have a keen desire to do the same. We are tired of furs and flannels and heavy coats and collars, and we long for the pretty shimmering summer gowns and the fresh flower hats and the gauzy veils and gay ribbons which announce that spring is here. Then let us away to the shops and to the gorgeous openings.

[illegible] ...day—the lovely ... in a gilt ...w? She ...ness of ... the ... all ...at ...d [illegible]

[illegible] ...g of ... The ... satin ...d over ...of white ... being of [illegible] ...uits on exhibi- ... same lone, per- ... have mentioned. ... white satin serge braided ... soutache which was extremely smart, buttoned diagonally across the front from shoulder to hem, and a dainty Marguerite pocket swinging jauntily from the belt-line.

An Old Rose Symphony.

Was there ever a lovelier shade than old rose? The shop windows are aglow with it these days. One large store had its entire window front on Broadway done in this gorgeous color yesterday the wax-like Easter lilies showing to especial advantage against the background of rich rose tints. There were charming gowns on the models, and hats and hosiery, silks and satins, ribbons and ruches, purses and parasols, mulls and muslins, linens and laces, veils and gloves were displayed—all in a perfect symphony of old rose running from the palest to the deepest tints.

DID YOU SEE THAT HAT?

—In the window of another big store, which was done in old rose, I saw a particularly beautiful hat—and a hat that you can conscientiously call really beautiful in this season of freakish millinery is a marvel. This one was of old-rose satin straw and lined with old-rose maline. It was a large hat, but its shape was both picturesque and artistic and in no way resembled the many monstrosities of inverted chopping-bowls and wash-tubs which have been inflicted on us this season. Its sole trimming was a chic bow of old-rose velvet and four ostrich plumes—two of them in a deep rose shade and the other two in a pale tint which matched exactly the velvet bow. It was a perfect hat.

LOVELY LINEN GOWN.

In another store I saw a model gown in the heavy linen crash which is so fashionable this spring. It came from one of the most exclusive New York houses. This, too, was cut on the plainest lines, and the yoke and high collar were of simple tucked net—but the embroidery on that gown—it was simply—well, words fail!

I had a peep into the stock room, and such a display of lovely gowns as I saw! There was a coat suit of soleil in a delicate shade of blue, with yoke and long sleeves in lace of the same shade. Then there was another in pink and another in champagne, and others in—oh, well, go and see for yourselves. Plain type cannot reproduce them.

You With Limited Means.

Another point which impressed me at these various spring openings was the fact that provision is amply made for the woman of moderate means as well as for her wealthier sister.

"Oh, I wouldn't dare go in there," I heard a woman say the other day, concerning a high-class establishment, "nothing under $50 there, my dear." Now I know this is not true for I have found in these stores excellent suits and costumes for as low as $20—long racks of them—and well made garments with the same element of style which marks the higher priced goods carried by these same firms. It is simply astonishing to see how much consideration is shown by these merchants toward the women of excellent taste but limited purse. It is my experience that most of the Los Angeles firms cater quite as much to the army of people in the middle classes as to the exclusive few who can write their checks in half a dozen figures.

He Is a Live Man.

No ladies, he is not an automaton, but a real, live man—the one who revolves around the piano in the window of a Broadway music house. I tell you this because I know it. I went inside the store and I caught him unawares and heard him talking with another man.

The marvel of it all is—not that an automaton can appear so much like a live man but, rather that a real flesh and blood man can seem so much like an automaton. His make-up is perfect and how he maintains that glassy eye, and studied calm, and jerky motion is the wonder of the performance.

Do You Sleep Well?

There is nothing in the world that so helps or hinders a woman's personal appearance as sleep, or the lack of it. I care not how young or beautiful a woman may be, let her lose a night's sleep and it tells tragically in her face. I know a woman who is nearing her fiftieth birthday and yet, to see her, one would never dream she was more than thirty-five years old. I heard her say once, "I can miss my meals—several of them—and feel no special discomfort, but let me miss a night's rest and I am done up for the day."

This woman married a man some five or six years her junior and perhaps that is the reason she has made it a point to do her utmost to preserve her youthful appearance. She makes a practice of getting her "forty winks" every day, as soon after the mid-day luncheon as convenient. When she goes to her room to make her afternoon toilette she drops down on the couch for five or ten minutes and, so accustomed has she become to this habit, that she is almost instantly asleep. That ten minutes of absolute rest and unconsciousness "knits up the ravelled sleeve" of the morning's work and cares and she arises from her couch fresh and bright.

"How do you manage it?" asked a physician of a busy professional woman whose duties often kept her employed far into the evening, "you always look so fresh and well. Don't you get tired out, coming and going all day?"

"I'll tell you the secret, doctor," she replied, "it may interest you professionally. Every day after lunch I turn the key in the door of my room, throw myself on the couch and take a nap."

"I see, I see," nodded the wise old doctor, "sleep is the great restorer."

Try it—you nervous women. Cultivate the habit of the afternoon nap.

Philadelphia Fads.

One of the prettiest toilette "refreshers" is a collarette made of ostrich feathers.

Everything buttons. Crochet buttons are used, but there is a preference for jet and pearl.

A charming finish to the waist is the tie known as the directoire, made of crochet lace.

The Irish crochet buttons will be in the greatest evidence on the spring and summer gowns.

Sleeves are long and clinging, with no fullness at the top and no cuffs, or closely stitched ones.

Some new stick pins for men have star sapphires set in several shades of gold in applied designs.

Skirts are a little fuller, and pleats are coming back gradually, particularly those set in at the side.

Cretonne is more picturesque than ever, and will probably be much used for upholstering summer furniture.

The newly arrived dalmatic is usually of some other fabric than the gown, preferably of a contrasting color.

It is said that white tulle or mull strings will be seen on many of the spring hats for younger women.

Pretty plaids of modest size, bordered with plain color, are among the new spring goods designed for children.

Top coats are everywhere and the tailors and costumers say that they have not had such a demand for them for years.

HIGH PRICED.

HASTY WEDDING CLEW TO SUIT.

ROMANTIC STORY IS BACK OF ATTORNEY'S DEMAND.

Summoned to Bedside of Dying Copper Magnate by Latter's Sweetheart Lawyer Advises Immediate Marriage—Now Claims Ten Per Cent. of Fortune, But Widow Balks.

[BY DIRECT WIRE TO THE TIMES.]

CHICAGO, April 5.—[Exclusive Dispatch.] Mystery which surrounded a suit for $35,000, recently filed against Mrs. Sarah E. Smith, widow of James R. Smith, former copper and ice magnate, by Seth F. Crews, an attorney, was cleared today. It involves an engagement lasting six years, a hasty marriage to a man on his deathbed, and the inheritance by a woman, said formerly to have been a stenographer, of a fortune estimated at $350,000.

Attorney Crews was hastily summoned to St. Luke's Hospital September 25, last, by the woman who afterward became Mrs. Smith. The physicians had told her Mr. Smith could not live another day. She displayed a license, and said she and Smith were to be married in fifteen days.

The attorney told her that a will or a marriage were the only methods for her to inherit the property. A minister was immediately called, and the marriage ceremony was performed at 5 o'clock in the afternoon. An hour and a half later Smith died, and Mrs. Smith inherited his estate.

Attorney Crews demanded a fee of 10 per cent. of the estate for his advice. The widow refused to pay this amount and the suit followed. Today she declined to talk of the case, but Attorney Crews admitted that the above story is practically correct.

BOOST LUMBER PRICES.

WINNIPEG (Man.) April 5.—British Columbia lumber manufacturers today advanced prices throughout western Canada from $1 to $3 per 1000 feet. They claim there has been a heavy demand for railway and bridge timber and for lumber for building railway cars.

BITS OF VERSE.

Slumber Song.

The shadows are falling,
The night birds are calling;
And the sun in the burnished west
Is sinking, sinking,
And I'm thinking, thinking,
'Tis time for my baby to rest.

The rosebuds are sleeping
The moonbeams are peeping,
In all the world, my dear,
The silver stars shine brightly, brightly,
The summer breezes lightly, lightly
Murmur, "Sleep and never fear."

Little blue eyes gently close—
Baby's in slumberland; she knows
What a wonder place is there;
While she is quietly sleeping, sleeping,
Into my heart comes leaping, leaping
For her an earnest prayer.

God watch over thee, little one,
Thro' life, and when at last 'tis done,
May you find not night, but endless day,
He will keep you safe from harm
In his strong and loving arm,
So rest you—sure of his love alway.
—[Francis Howell.

Are You Ready?

The chance for which you have waited long
May come before you lie down tonight—
Are you ready?
Have you learned your part, is your courage strong,
Are your muscles hard, is your armor bright,
And your purpose steady.

You have dreamed and hoped, you have gladly planned,
And a chance is all that you need, you say;
But could you grasp with a firm, strong hand
If the chance you lack should appear today?

A thousand others may watch and wait
For the chance you crave and the chance you need—
Are you ready?
Next month, next week, it may be too late,
Though your fitness then may be fair indeed.
And your purpose steady?
—[S. E. Kiser.

Bereaved.

Let me come in where you sit weeping—aye—
Let me, who have not any child to die,
Weep with you for the little one whose love
I have known nothing of.

The little arms that slowly, slowly loosed
Their pressure round your neck; the hands you used
To kiss—Such arms—such hands I never knew.
May I not weep with you?

Fain would I be of service—say something,
Between the tears, that would be comforting.—
But ah! so sadder than yourselves am I,
Who have no child to die.
—[James Whitcomb Riley.

A Lover's Envy.

I envy every flower that blows
Beside the pathway where she goes,
And every bird that sings to her
And every breeze that brings to her
The fragrance of the rose.

I envy every poet's rhyme
That moves her heart at eventime,
And every tree that wears for her
Its brightest bloom, and bears for her
The fruitage of its prime.

I envy every southern night
That paves her path with moonbeams white,
And silvers all the leaves for her,
And in their shadow weaves for her
A dream of dear delight.

I envy none whose love requires
Of her a gift, a task that tires;
I only long to live for her,
I only ask to give to her
All that her heart desires.
—[Henry Van Dyke, in March Century.

Condonation.

Now that wise Time hath shown me I was wrong,
I to its stern arbitrament submit.
Long have I lived, but Time hath lived more long,
And many an eon more hath mellowed it.
It hath seen princes crowned and kings disowned,
Forsaken rituals, desecrated fane,
Goddesses scorned and demigods dethroned,
Hillocks of wounded, holocausts of slain.
Entombing hatreds in the nerveless grave,
It hath condoned rebellion and wrong,
Embalming only memory of the brave,
The friends of freedom of the sons of song.
So whether I have ill or rightly striven,
Be all my faults forgotten and forgiven.
—[Alfred Austin, in The Independent.

SHORTER COURSE URGED.

CHICAGO, April 5.—Announcement was made today by Dr. Arthur Dean Bevan, professor of surgery at Rush Medical College, that the council of medical education of the American Medical Association, in session here, has recommended shortening the course of medical study by at least one-third. The present curriculum in vogue at the majority of colleges, is from 5000 to 6000 hours, distributed over a four years' course. The counsel will recommend to the National Association that the course be cut to 4100 hours.

GRAPES, from their most healthful properties, give ROYAL its active and principal ingredient

ROYAL Baking Powder Absolutely Pure

It is economy to use Royal Baking Powder. It saves labor, health and money. Where the best food is required no other baking powder or leavening agent can take the place or do the work of Royal Baking Powder.

Never Touched By Human Hands

SNIDER PORK & BEANS

never come in contact with human hands during cooking and packing.

This is one of the reasons why it is truthfully asserted that Snider's are the best that money can buy.

Carefully selected beans; choice government-inspected pork; sanitary factory; scrupulously clean appliances, and the exclusive scientific Snider Process of cooking—no "guess-work," bring about the final perfect result.

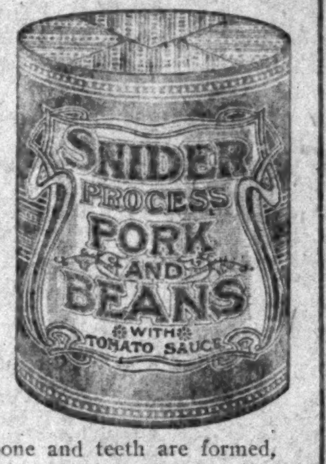

Beans contain three times as much phosphorous as beef, two and one-half times as much as eggs and four times as much as milk.

Phosphorous, you know, is the food element which feeds brain and nerves, and which is used up in thinking.

Beans also contain more of the potash and lime from which bone and teeth are formed, than any other vegetable food.

Snider Pork & Beans

are put up with, or without, Tomato Sauce prepared from the celebrated seven-spiced Snider Tomato Catsup. A savory, wholesome, nourishing food—ready to serve from the can—hot or cold—the most delicious, digestible Pork & Beans you ever tasted—

"It's the Process"

The T. A. Snider Preserve Company, Cincinnati, O., U.S.A.

Cocoas in tins look pretty much alike; but in the cup, there is no mistaking the superiority of

Ghirardelli's COCOA

Exquisite in flavor. Perfect and pure.

Don't ask merely for cocoa—ask for Ghirardelli's.

Cocoa Fact No. 2

The cocoa tree grows from 14 to 18 feet in height. It bears continuously. They attain productiveness when 10 years old, after which they continue to give their fruit for about 40 years. The cocoa tree is in no way related to the cocoanut palm.

THREE DAYS TO CHICAGO

ON AN ELECTRICALLY LIGHTED, LUXURIOUSLY EQUIPPED TRAIN:

LOS ANGELES LIMITED

Runs daily via Salt Lake Route, Union Pacific and Northwestern. Full particulars and tickets at 601 South Spring Street or First Street Station, or any other Salt Lake Route Office.

SANBORN, VAIL & CO. Artists' Supplies, Picture Frames 735 South Broadway

Confidence the Foundation Dependable Goods the Keystone of Our Success

Our Own

OUR furniture buyer, some time ago, conceived the idea of the smooth, continuous post for brass beds—and arrangements were made with a local manufacturer of brass beds to make these beds exclusively for us from our own designs.

This styles of brass bed, which originated with us, met with instant public approval, and has already become so popular that we venture to prophesy, that, just as soon as arrangements can be made with Eastern manufacturers, our brass bed designs will be extensively copied in all parts of the country.

At a later date you will doubtless see this style of bed advertised by all the dealers as something new and exclusive.

There is really much to commend in this bed, over the old style brass bed. The simplicity in design harmonizes perfectly with almost any furniture. There are no joints to get loose or places to catch dirt. The general appearance is most pleasing and we predict a very large sale of OUR brass bed with the smooth, continuous post.

When fitting up one of these brass beds, you, of course, want our guaranteed SLUMBERLAND mattress and a RIP VAN WINKLE spring.

The brass bed is manufactured exclusively for us from our own designs and is to be had nowhere else. The mattress is our own manufacture and carries with it the very fullest guarantee. The RIP VAN WINKLE spring is sold exclusively by us—and these three combined make a bed that is superior in every way.

We invite you to call and investigate the merits of these three articles.

One Price, But Not High Priced. Rational Credit—2 Per Cent. For Cash—Prompt Delivery In Perfect Condition

Pease Bros. Furniture Co.

HILL STREET BETWEEN 6TH & 7TH

Three Years ... After ...

THE STORY OF SAN FRANCISCO

Beautifully Illustrated

In the APRIL NUMBER of

Sunset Magazine

Now on Sale ... Fifteen Cents

Chicago and the East

THE

Los Angeles Limited

LOS ANGELES TO CHICAGO IN THREE DAYS

Salt Lake, Union Pacific and Northwestern lines

The Overland Limited

SAN FRANCISCO TO CHICAGO IN THREE DAYS

Southern Pacific, Union Pacific and Northwestern Lines

These Trains Are Electric Lighted and Provide Every Travel Comfort and Convenience.

Daily and Personally Conducted Through Tourist Cars

Quickest Time to St. Paul, Minneapolis and Duluth

For Information, Tickets and Sleeping Car Reservations, apply to C. A. THURSTON, Gen. Agent, Chicago and Northwestern Ry. 605 SOUTH SPRING ST., LOS ANGELES.

Phones—Home F5184, Sunset Main 628.

EVENTS IN LOCAL [SOCIETY]

THE engagement of Miss Bertha Heintz and Charles Hardison Carter, vice-president of the Pacific Electrical Works, is announced. Miss Heintz, who is the daughter of Mrs. M. D. Heintz of No. 2345 Scarff street, has chosen June for the month of her wedding.

Foreign Tour.

Mrs. H. K. Williamson of No. 601 Park View avenue will sail from New York on May 22 for a tour through England, France, Switzerland, Ireland, Scotland, Holland and Germany. She will be accompanied by her daughter, Mrs. A. L. Sendall, of Chicago.

Visiting Mother.

Mrs. Frederick R. Babcock of Chicago, who spent the winter at Hotel Raymond, Pasadena, is now visiting her mother, Mrs. G. H. Keppell, of the Burlington apartments.

May Musical.

Members of the Monday Musical Club will hold their May musical at the home of Mrs. W. F. Botsford, of No. 1212 Orange street. Out of respect to the memory of Capt. Mullins, father of Miss Mary V. Mullins, president of the organization, the April musical was not given.

To Tahiti.

Daniel C. Briggs of No. 686 Witmer street will leave soon for a pleasure trip to Tahiti. He recently returned from the Orient.

Sea Voyage.

Mrs. Marcella Lewis Robson and Miss Rachel Robson will leave for Honolulu on the 9th inst. Upon their return they will reside at Hotel Westmore.

Bride-elect Honored.

Miss Jesse Snettel of No. 1321 South Union avenue entertained recently with a kitchen shower as a compliment to Miss Margaret Hall, whose wedding to Walter Savers of Oxnard will take place next week. Wedding bells and hearts were festooned in the home. The guests were: Miss Bertie Miller, Miss Gertrude Tuttle, Miss Mamie Walters, Miss Bertha Hass, Miss Ella Hass, Miss Mabel Bolin, Miss Della Redline, Walter Savers, Harry Hall, Bert Hall, Leon Palmer, Leslie Thomas, Harry Tuttle, Ralph Redline, Gilbert Shettel and Otto Miller.

Engaged.

Mrs. A. B. Cohen of No. 965 Menlo avenue, announces the engagement of her sister, Miss Arabelle Rauber, to Albert H. Loessier.

Silbert-Raphael Wedding.

A wedding of interest took place, Sunday at No. 1207½ Girard street, when Miss Rose Silbert became the bride of Meyer Raphael. The home was decked with white blossoms, gracefully arranged with greenery. A surprise awaited the guests as they gathered for the wedding feast. They were presented with tiny cards announcing the engagement of the groom's sister, Miss Flora Raphael, to E. Hilf. Among those present were Mrs. Merriam Silbert, mother of the bride; Mr. and Mrs. R. H. Raphael, Mr. and Mrs. H. W. Altman, Mr. and Mrs. I. Oppenheim, Mr. and Mrs. J. E. Fulton, Mr. and Mrs. A. Raphael, Mr. and Mrs. D. L. Maufman, Miss Flora Raphael, I. Raphael, Miss B. Altman, E. Hilf, Miss Adell Herman.

WOMAN'S CLUBS.

Ebell Musical.

A delightful musical was the feature of the first April meeting of the Ebell Club yesterday afternoon. Mrs. Maria Thresher Webb, the violinist, was in charge of the programme, and there was a large assemblage of beautifully-gowned women.

Mrs. Webb, who was assisted by Miss Hazel Runge, contralto, and Mmes. M. Hennion Robinson and W. S. Botsford, accompanists, played Grieg's "Sonata in F Major," "Concerto in G Minor," by Max Bruch, and two compositions by Wieniawski with fine effect.

Miss Runge's songs included "Er dar Herrlichste von Allen," by Schumann; "Sans Toi," by D'Hardilot; "At Dusk," by Mrs. M. L. Botsford, and some in a lighter vein.

The club entertainments for the month will consist of a lecture on April 12, on "The Penalties of Progress," by Dr. Matthew S. Houghes; a piano and violin recital on April 19, by Mr. and Mrs. Thilo Becker, and lectures on April 26, by Rev. Dana Bartlett and Dr. Ross Moore. Dr. Bartlett will tell of "Character Building Through Psycho-Therapy," and Dr. Moore, of "The Bases and Mechanism of Psycho-Therapy and Religio-Therapy."

Department work for the month will be divided as follows: Parliamentary law, first and third Mondays at 1:15 p.m., Mrs. J. H. Francis, curator; expression, first and third Tuesdays at 10:30 a.m., Mrs. William L. Jones, curator; Emerson's essays, "The American Scholar" and "Circles," will occupy the attention of the class on April 6 and 20.

On Tuesdays, the French classes, of which Mrs. James Bert Stearns is curator, will meet. The department of science will hold a session on April 20, at 2 p.m., with Mrs. J. B. Millard and Mrs. Charles N. Flint as curators. Warren E. Lloyd, Ph.D., will lecture on "Polarity in Psychology."

The Shakespeare department will meet on the first and third Wednesdays at 10 a.m., with Mrs. F. W. Johnson as curator. April 7, acts one and two of "A Midsummer Night's Dream" will be discussed, and on April 21 the third act of the same play.

The music class will assemble on April 14 at 10:30 a.m., with Mrs. Katharine Kimball Forest as curator. The programme will be in charge of Mrs. Harmon Ryus, and will consist of Wagner's "Tannhauser," by Dr. Bruce Gordon Kingsley.

The books and conversation section will meet on April 28 at 10:30 a.m., with Mrs. Sumner P. Hunt as curator. "Shakespeare, the Man," will be the subject of a lecture by Mrs. G. G. Williamson.

The art and travel sections will hold sessions the first, third and fifth Thursdays at 10 a.m., with Mrs. Allison Barlow as curator.

Woman's Parliament.

The Executive Board of the Woman's Parliament announces that the eighteenth annual session will be held in the auditorium of the Y.W.C.A. building on May 4 and 5. An interesting programme is in preparation, and every woman's organization is invited to send delegates. The training of children will be discussed.

Mothers' Day.

At a meeting of the executive board of the Mothers' Congress yesterday, ... Chalmers Smith was empowered to name a standing committee to make preparations for the celebration of "Mothers' Day" on May 9. A feature will be the wearing of a white carnation by every mother. It is to be fastened with a mother's button,

FACTS, FEATURES AND FANCIES FOR WOMEN

BY MISS SYDNEY FORD.

Not even at Holiday time have I seen more fascinating windows, and never, the whole round year, do we see such charming creations in women's wear as just before Easter. Spring styles are always far more enticing, to my mind, than fall fashions.

When we see trees and flowers putting forth, and grass growing green after the winter rains, and Mother Nature donning her fresh frock—what more natural than that we, her children, should have a keen desire to do the same. We are tired of furs and flannels and heavy coats and collars, and we long for the pretty shimmering summer gowns and the fresh flower hats and the gauzy veils and gay ribbons which announce that spring is here. Then let us away to the shops and to the gorgeous openings.

• •
•

The Lady in Lavender.

Did you see her yesterday—the lovely lady in lavender—standing in a gilt frame in a Broadway window? She was beckoning us by the loveliness of her gown to come inside and view the display.

I noticed one especial point in all the gowns on those models, and that was the simplicity of the make and the perfect lines. It's an easy matter, comparatively, to fashion a frock if it has lots of frills and furbelows to cover the foundation, but when it is cut on absolutely plain lines—ah, there's the rub—to make it fit faultlessly. And that's just what these models did. The lady in the frame wore a lavender crepe meteor gown that fell away from her figure in long, graceful lines, unrelieved by drapery of any sort, the front in the tablier effect. Its sole ornamentation was the exquisite princesse lace yoke and short sleeves and the pearl bead fringe which finished the yoke, and the tablier just above the hem of the skirt.

There was a lilac lavender, too, in the shade which we used to know as ashes of roses. It was of finest voile—a pattern gown—and made in the long tunic effect which fell over a skirt of crepe meteor in the same shade. The voile over-dress had a border in satin stripes and the sleeves were laced over the close-fitting undersleeves of white lace shot with silver, the yoke being of the same material.

The Redingote street suits on exhibition all displayed these same lone, perfect lines which I have mentioned. There was a white satin serge braided with soutache which was extremely smart, buttoned diagonally across the front from shoulder to hem, and a dainty Marguerite pocket swinging jauntily from the belt-line.

• •
•

An Old Rose Symphony.

Was there ever a lovelier shade than old rose? The shop windows are aglow with it these days. One large store had its entire window front on Broadway done in this gorgeous color yesterday, the wax-like Easter lilies showing to especial advantage against the background of rich rose tints. There were charming gowns on the models, and hats and hosiery, silks and satins, ribbons and ruches, purses and parasols, mulls and muslins, linens and laces, veils and gloves were displayed—all in a perfect symphony of old rose running from the palest to the deepest tints.

DID YOU SEE THAT HAT?

In the window of another big store, which was done in old rose, I saw a particularly beautiful hat—and a hat that you can conscientiously call really beautiful in this season of freakish millinery is a marvel. This one was of old-rose satin straw and lined with old-rose maline. It was a large hat, but its shape was both picturesque and artistic and in no way resembled the many monstrosities of inverted chopping-bowls and wash-tubs which have been inflicted on us this season. Its sole trimming was a chic bow of old-rose velvet and four ostrich plumes—two of them in a deep rose shade and the other two in a pale tint which matched exactly the velvet bow. It was a perfect hat.

LOVELY LINEN GOWN.

In another store I saw a model gown in the heavy linen crash which is so fashionable this spring. It came from one of the most exclusive New York houses. This, too, was cut on the plainest lines, and the yoke and high collar were of simple tucked net—but the embroidery on that gown—it was simply—well, words fail!

I had a peep into the stock room, and such a display of lovely gowns as I saw! There was a coat suit of soleil in a delicate shade of blue, with yoke and long sleeves in lace of the same shade. Then there was another in pink and another in champagne, and others in—oh, well, go and see for yourselves. Plain type cannot reproduce them.

• •
•

You With Limited Means.

Another point which impressed me at these various spring openings was the fact that provision is amply made for the woman of moderate means as well as for her wealthier sister.

"Oh, I wouldn't dare go in there," I heard a woman say the other day, concerning a high-class establishment, "nothing under $50 there, my dear." Now I know this is not true for I have found in these stores excellent suits and costumes for as low as $20—long racks of them—and well made garments with the same element of style which marks the higher priced goods carried by these same firms. It is simply astonishing to see how much consideration is shown by these merchants toward the women of excellent taste but limited purse. It is my experience that most of the Los Angeles firms cater quite as much to the army of people in the middle classes as to the exclusive few who can write their checks in half a dozen figures.

• •
•

He Is a Live Man.

No ladies, he is not an automaton, but a real, live man—the one who revolves around the piano in the window of a Broadway music house. I tell you this because I know it. I went inside the store and I caught him unawares and heard him talking with another man.

The marvel of it all is—not that an automaton can appear so much like a live man but, rather that a real flesh and blood man can seem so much like an automaton. His make-up is perfect and how he maintains that glassy eye, and studied calm, and jerky motion is the wonder of the performance.

• •
•

Do You Sleep Well?

There is nothing in the world that so helps or hinders a woman's personal appearance as sleep, or the lack of it. I care not how young or beautiful a woman may be, let her lose a night's sleep and it tells tragically in her face. I know a woman who is nearing her fiftieth birthday and yet, to see her, one would never dream she was more than thirty-five years old. I heard her say once, "I can miss my meals—several of them—and feel no special discomfort, but let me miss a night's rest and I am done up for the day."

This woman married a man some five or six years her junior and perhaps that is the reason she has made it a point to do her utmost to preserve her youthful appearance. She makes a practice of getting her "forty winks" every day, as soon after the mid-day luncheon as convenient. When she goes to her room to make her afternoon toilette she drops down on the couch for five or ten minutes and, so accustomed has she become to this habit, that she is almost instantly asleep. That ten minutes of absolute rest and unconsciousness "knits up the ravelled sleeve" of the morning's work and cares and she arises from her couch fresh and bright.

"How do you manage it?" asked a physician of a busy professional woman whose duties often kept her employed far into the evening, "you always look so fresh and well. Don't you get tired out, coming and going all day?"

"I'll tell you the secret, doctor," she replied, "it may interest you professionally. Every day after lunch I turn the key in the door of my room, throw myself on the couch and take a nap."

"I see, I see," nodded the wise old doctor, "sleep is the great restorer."

Try it—you nervous women. Cultivate the habit of the afternoon nap.

• •
•

Philadelphia Fads.

One of the prettiest toilette "refreshers" is a collarette made of ostrich feathers.

Everything buttons. Crochet buttons are used, but there is a preference for jet and pearl.

A charming finish to the waist is the tie known as the directoire, made of crochet lace.

The Irish crochet buttons will be in the greatest evidence on the spring and summer gowns.

Sleeves are long and clinging, with no fullness at the top and no cuffs, or closely stitched ones.

Some new stick pins for men have star sapphires set in several shades of gold in applied designs.

Skirts are a little fuller, and pleats are coming back gradually, particularly those set in at the side.

Cretonne is more picturesque than ever, and will probably be much used for upholstering summer furniture.

The newly arrived dalmatic is usually of some other fabric than the gown, preferably of a contrasting color.

It is said that white tulle or mull strings will be seen on many of the spring hats for younger women.

Pretty plaids of modest size, bordered with plain color, are among the new spring goods designed for children.

Top coats are everywhere and the tailors and costumers say that they have not had such a demand for them for years.

HIGH PRICED.

HASTY WEDDING CLEW TO SUIT.

ROMANTIC STORY IS BACK OF ATTORNEY'S DEMAND.

Summoned to Bedside of Dying Copper Magnate by Latter's Sweetheart Lawyer Advises Immediate Marriage—Now Claims Ten Per Cent. of Fortune, But Widow Balks.

[BY DIRECT WIRE TO THE TIMES.]

CHICAGO, April 5.—[Exclusive Dispatch.] Mystery which surrounded a suit for $35,000, recently filed against Mrs. Sarah E. Smith, widow of James R. Smith, former copper and ice magnate, by Seth F. Crews, an attorney, was cleared today. It involves an engagement lasting six years, a hasty marriage to a man on his deathbed, and the inheritance by a woman, said formerly to have been a stenographer, of a fortune estimated at $350,000.

Attorney Crews was hastily summoned to St. Luke's Hospital September 25, last, by the woman who afterward became Mrs. Smith. The physicians had told her Mr. Smith could not live another day. She displayed a license, and said she and Smith were to be married in fifteen days.

The attorney told her that a will or a marriage were the only methods for her to inherit the property. A minister was immediately called, and the marriage ceremony was performed at 5 o'clock in the afternoon. An hour and a half later Smith died, and Mrs. Smith inherited his estate.

Attorney Crews demanded a fee of 10 per cent. of the estate for his advice. The widow refused to pay this amount and the suit followed. Today she declined to talk of the case, but Attorney Crews admitted that the above story is practically correct.

BOOST LUMBER PRICES.

WINNIPEG (Man.) April 5.—British Columbia lumber manufacturers today advanced prices throughout western Canada from $1 to $3 per 1000 feet. They claim there has been a heavy demand for railway and bridge timber and for lumber for building railway cars.

BITS OF VERSE.

Slumber Song.

The shadows are falling,
The night birds are calling;
And the sun in the burnished west
Is sinking, sinking,
And I'm thinking, thinking,
'Tis time for my baby to rest.

The rosebuds are sleeping
The moonbeams are peeping,
In all the world, my dear,
The silver stars shine brightly, brightly,
The summer breezes lightly, lightly
Murmur, "Sleep and never fear."

Little blue eyes gently close—
Baby's in slumberland; she knows
What a wonder place is there;
While she is quietly sleeping, sleeping,
Into my heart comes leaping, leaping
For her an earnest prayer.

God watch over thee, little one,
Thro' life, and when at last 'tis done,
May you find not night, but endless day,
He will keep you safe from harm
In his strong and loving arm,
So rest you—sure of his love alway.
—[Francis Howell.

Are You Ready?

The chance for which you have waited long
May come before you lie down tonight—
Are you ready?
Have you learned your part, is your courage strong,
Are your muscles hard, is your armor bright,
And your purpose steady.

You have dreamed and hoped, you have gladly planned,
And a chance is all that you need, you say;
But could you grasp with a firm, strong hand
If the chance you lack should appear today?

A thousand others may watch and wait
For the chance you crave and the chance you need—
Are you ready?
Next month, next week, it may be too late,
Though your fitness then may be fair indeed.
And your purpose steady?
—[S. E. Kiser.

Bereaved.

Let me come in where you sit weeping—aye—
Let me, who have not any child to die,
Weep with you for the little one whose love
I have known nothing of.

The little arms that slowly, slowly loosed
Their pressure round your neck; the hands you used
To kiss—Such arms—such hands I never knew.
May I not weep with you?

Fain would I be of service—say something,
Between the tears, that would be comforting,—
But ah! so sadder than yourselves am I,
Who have no child to die.
—[James Whitcomb Riley.

A Lover's Envy.

I envy every flower that blows
Beside the pathway where she goes,
And every bird that sings to her
And every breeze that brings to her
The fragrance of the rose.

I envy every poet's rhyme
That moves her heart at eventime,
And every tree that wears for her
Its brightest bloom, and bears for her
The fruitage of its prime.

I envy every southern night
That paves her path with moonbeams white,
And silvers all the leaves for her,
And in their shadow weaves for her
A dream of dear delight.

I envy none whose love requires
Of her a gift, a task that tires;
I only long to live for her,
I only ask to give to her
All that her heart desires.
—[Henry Van Dyke, in March Century.

Condonation.

Now that wise Time hath shown me I was wrong,
I to its stern arbitrament submit.
Long have I lived, but Time hath lived more long,
And many an eon more hath mellowed it.
It hath seen princes crowned and kings disowned,
Forsaken rituals, desecrated fane,
Goddesses scorned and demigods dethroned,
Hillocks of wounded, holocausts of slain.
Entombing hatreds in the nerveless grave,
It hath condoned rebellion and wrong,—
Embalming only memory of the brave,
The friends of freedom of the sons of song.
So whether I have ill or rightly striven,
Be all my faults forgotten and forgiven.
—[Alfred Austin, in The Independent.

SHORTER COURSE URGED.

CHICAGO, April 5.—Announcement was made today by Dr. Arthur Dean Bevan, professor of surgery at Rush Medical College, that the council of medical education of the American Medical Association, in session here, has recommended shortening the course of medical study by at least one-third. The present curriculum in vogue at the majority of colleges, is from 5000 to 6000 hours, distributed over a four years' course. The counsel will recommend to the National Association that the course be cut to 4100 hours.

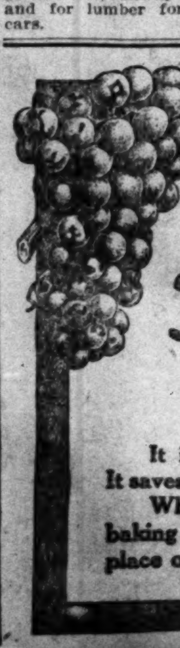

GRAPES, from their most healthful properties, give ROYAL its active and principal ingredient

ROYAL Baking Powder Absolutely Pure

It is economy to use Royal Baking Powder. It saves labor, health and money. Where the best food is required no other baking powder or leavening agent can take the place or do the work of Royal Baking Powder.

Never Touched By Human Hands

SNIDER PORK & BEANS

never come in contact with human hands during cooking and packing.

This is one of the reasons why it is truthfully asserted that Snider's are the best that money can buy.

Carefully selected beans; choice government-inspected pork; sanitary factory; scrupulously clean appliances, and the exclusive scientific Snider Process of cooking—no "guess-work," bring about the final perfect result.

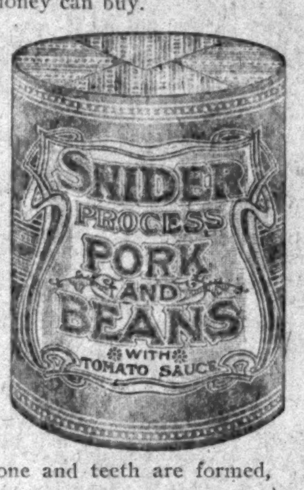

Beans contain three times as much phosphorous as beef, two and one-half times as much as eggs and four times as much as milk.

Phosphorous, you know, is the food element which feeds brain and nerves, and which is used up in thinking.

Beans also contain more of the potash and lime from which bone and teeth are formed, than any other vegetable food.

Snider Pork & Beans

are put up with, or without, Tomato Sauce prepared from the celebrated seven-spiced Snider Tomato Catsup. A savory, wholesome, nourishing food—ready to serve from the can—hot or cold—the most delicious, digestible Pork & Beans you ever tasted—

"It's the Process"

The T. A. Snider Preserve Company, Cincinnati, O., U.S.A.

Cocoas in tins look pretty much alike; but in the cup, there is no mistaking the superiority of

Ghirardelli's COCOA

Exquisite in flavor. Perfect and pure.

Don't ask merely for cocoa—ask for Ghirardelli's.

Cocoa Fact No. 2

The cocoa tree grows from 14 to 18 feet in height. It bears continuously. They attain productiveness when 10 years old, after which they continue to give their fruit for about 40 years. The cocoa tree is in no way related to the cocoanut palm.

THREE DAYS TO CHICAGO

ON AN ELECTRICALLY LIGHTED, LUXURIOUSLY EQUIPPED TRAIN:

LOS ANGELES LIMITED

Runs daily via Salt Lake Route, Union Pacific and Northwestern. Full particulars and tickets at 601 South Spring Street or First Street Station, or any other Salt Lake Route Office.

SANBORN, VAIL & CO. Artists' Supplies, Picture Frames 735 South Broadway

Confidence the Foundation
Dependable Goods the Keystone
of Our Success

Our Own

OUR furniture buyer, some time ago, conceived the idea of the smooth, continuous post for brass beds—and arrangements were made with a local manufacturer of brass beds to make these beds exclusively for us from our own designs.

This styles of brass bed, which originated with us, met with instant public approval, and has already become so popular that we venture to prophesy, that, just as soon as arrangements can be made with Eastern manufacturers, our brass bed designs will be extensively copied in all parts of the country.

At a later date you will doubtless see this style of bed advertised by all the dealers as something new and exclusive.

There is really much to commend in this bed, over the old style brass bed. The simplicity in design harmonizes perfectly with almost any furniture. There are no joints to get loose or places to catch dirt. The general appearance is most pleasing and we predict a very large sale of OUR brass bed with the smooth, continuous post.

When fitting up one of these brass beds, you, of course, want our guaranteed SLUMBERLAND mattress and a RIP VAN WINKLE spring.

The brass bed is manufactured exclusively for us from our own designs and is to be had nowhere else. The mattress is our own manufacture and carries with it the very fullest guarantee. The RIP VAN WINKLE spring is sold exclusively by us—and these three combined make a bed that is superior in every way.

We invite you to call and investigate the merits of these three articles.

One Price, But Not High Priced. Rational Credit—2 Per Cent. For Cash—Prompt Delivery in Perfect Condition

Pease Bros. Furniture Co.
HILL STREET BETWEEN 6TH & 7TH

Three Years ... After ...

THE STORY OF SAN FRANCISCO

Beautifully Illustrated

In the APRIL NUMBER of :: :: :: ::

Sunset Magazine

Now on Sale .. .. Fifteen Cents

Chicago and the East

THE Los Angeles Limited

LOS ANGELES TO CHICAGO IN THREE DAYS

Salt Lake, Union Pacific and Northwestern lines

The Overland Limited

SAN FRANCISCO TO CHICAGO IN THREE DAYS

Southern Pacific, Union Pacific and Northwestern Lines

These Trains Are Electric Lighted and Provide Every Travel Comfort and Convenience.

Daily and Personally Conducted Through Tourist Cars

Quickest Time to St. Paul, Minneapolis and Duluth

For Information, Tickets and Sleeping Car Reservations, apply to C. A. THURSTON, Gen. Agent, Chicago and Northwestern Ry., 605 SOUTH SPRING ST., LOS ANGELES.

Phones—Home F5184, Sunset Main 628.

EVENTS IN LOCAL SOCIETY

THE engagement of Miss Bertha Heintz and Charles Hardison Carter, vice-president of the Pacific Electrical Works, is announced. Miss Heintz, who is the daughter of Mrs. M. D. Heintz of No. 2345 Scarff street, has chosen June for the month of her wedding.

Foreign Tour.

Mrs. H. K. Williamson of No. 601 Park View avenue will sail from New York on May 22 for a tour through England, France, Switzerland, Ireland, Scotland, Holland and Germany. She will be accompanied by her daughter, Mrs. A. L. Sendall, of Chicago.

Visiting Mother.

Mrs. Frederick R. Babcock of Chicago, who spent the winter at Hotel Raymond, Pasadena, is now visiting her mother, Mrs. G. H. Keppell, of the Burlington apartments.

May Musical.

Members of the Monday Musical Club will hold their May musical at the home of Mrs. W. F. Botsford of No. 1213 Orange street. Out of respect to the memory of Capt. Mullins, father of Miss Mary V. Mullins, president of the organization, the April musical was not given.

To Tahiti.

Daniel C. Briggs of No. 686 Witmer street will leave soon for a pleasure trip to Tahiti. He recently returned from the Orient.

Sea Voyage.

Mrs. Marcella Lewis Robson and Miss Rachel Robson will leave for Honolulu on the 9th inst. Upon their return they will reside at Hotel Westmore.

Bride-elect Honored.

Miss Jesse Suettel of No. 1321 South Union avenue entertained recently with a kitchen shower as a compliment to Miss Margaret Hall, whose wedding to Walter Savers of Oxnard will take place next week. Wedding bells and hearts were festooned in the home. The guests were: Miss Bertie Miller, Miss Gertrude Tuttle, Miss Mamie Walters, Miss Bertha Hass, Miss Ella Hass, Miss Mabel Bolin, Miss Della Redline, Walter Savers, Harry Hall, Bert Hall, Leon Palmer, Leslie Thomas, Harry Tuttle, Ralph Redline, Gilbert Shettel and Otto Miller.

Engaged.

Mrs. A. B. Cohen of No. 985 Menlo avenue, announces the engagement of her sister, Miss Arabelle Rauber, to Albert H. Loessler.

Silbert-Raphael Wedding.

A wedding of interest took place, Sunday at No. 1207½ Girard street, when Miss Rose Silbert became the bride of Meyer Raphael. The home was decked with white blossoms, gracefully arranged with greenery. A surprise awaited the guests as they gathered for the wedding feast. They were presented with tiny cards announcing the engagement of the groom's sister, Miss Flora Raphael, to E. Hilf. Among those present were Mrs. Merriam Silbert, mother of the bride; Mr. and Mrs. R. H. Raphael, Mr. and Mrs. H. W. Altman, Mr. and Mrs. I. Oppenheim, Mr. and Mrs. J. E. Fulton, Mr. and Mrs. A. Raphael, Mr. and Mrs. D. L. Maufman, Miss Flora Raphael, I. Raphael, Miss B. Altman, B. Hilf, Miss Adell Herman,

WOMAN'S CLUBS.

Ebell Musical.

A delightful musical was the feature of the first April meeting of the Ebell Club yesterday afternoon. Mrs. Maria Thresher Webb, the violinist, was in charge of the programme, and there was a large assemblage of beautifully-gowned women.

Mrs. Webb, who was assisted by Miss Hazel Runge, contralto, and Mmes. M. Hennion Robinson and W. S. Botsford, accompanists, played Grieg's "Sonata in F Major," "Concerto in G Minor," by Max Bruch, and two compositions by Wieniawski with fine effect.

Miss Runge's songs included "Er der Herrlichste von Allen," by Schumann; "Sans Toi," by D'Hardilot; "At Dusk," by Mrs. M. L. Botsford, and some in a lighter vein.

The club entertainments for the month will consist of a lecture on April 12, on "The Penalties of Progress," by Dr. Matthew S. Houghes; a piano and violin recital on April 19, by Mr. and Mrs. Thilo Becker, and lectures on April 26, by Rev. Dana Bartlett and Dr. Ross Moore. Dr. Bartlett will tell of "Character Building Through Psycho-Therapy," and Dr. Moore, of "The Bases and Mechanism of Psycho-Therapy and Religio-Therapy."

Department work for the month will be divided as follows: Parliamentary law, first and third Mondays at 1:15 p.m., Mrs. J. H. Francis, curator; expression, first and third Tuesdays at 10:30 a.m., Mrs. William L. Jones, curator; Emerson's essays, "The American Scholar" and "Circles," will occupy the attention of the class on April 6 and 20.

On Tuesdays, the French classes, of which Mrs. James Bert Stearns is curator, will meet. The department of science will hold a session on April 20, at 2 p.m., with Mrs. J. B. Millard and Mrs. Charles N. Flint as curators. Warren E. Lloyd, Ph.D., will lecture on "Polarity in Psychology."

The Shakespeare department will meet on the first and third Wednesdays at 10 a.m., with Mrs. F. W. Johnson as curator. April 7, acts one and two of "A Midsummer Night's Dream" will be discussed, and on April 21 the third act of the same play.

The music class will assemble on April 14 at 10:30 a.m., with Mrs. Katharine Kimball Forest as curator. The programme will be in charge of Mrs. Harmon Ryus, and will consist of Wagner's "Tannhauser," by Dr. Bruce Gordon Kingsley.

The books and conversation section will meet on April 28 at 10:30 a.m., with Mrs. Sumner P. Hunt as curator. "Shakespeare, the Man," will be the subject of a lecture by Mrs. G. G. Williamson.

The art and travel sections will hold sessions the first, third and fifth Thursdays at 10 a.m., with Mrs. Allison Barlow as curator.

Woman's Parliament.

The Executive Board of the Woman's Parliament announces that the eighteenth annual session will be held in the auditorium of the Y.W.C.A. building on May 4 and 5. An interesting programme is in preparation, and every woman's organization is invited to send delegates. The training of children will be discussed.

Mothers' Day.

At a meeting of the executive board of the Mothers' Congress yesterday, Chalmers Smith was empowered to name a standing committee to make preparations for the celebration of "Mothers' Day" on May 9. A feature will be the wearing of a white carnation by every mother. It is to be fastened with a mother's button,

EVENTS IN LOCAL SOCIETY.

THE engagement of Miss Bertha Heintz and Charles Hardison Carter, vice-president of the Pacific Electrical Works, is announced. Miss Heintz, who is the daughter of Mrs. M. D. Heintz of No. 2345 Scarff street, has chosen June for the month of her wedding.

Foreign Tour.

Mrs. H. K. Williamson of No. 601 Park View avenue will sail from New York on May 22 for a tour through England, France, Switzerland, Ireland, Scotland, Holland and Germany. She will be accompanied by her daughter, Mrs. A. L. Sendall, of Chicago.

Visiting Mother.

Mrs. Frederick R. Babcock of Chicago, who spent the winter at Hotel Raymond, Pasadena, is now visiting her mother, Mrs. G. H. Keppell, of the Burlington apartments.

May Musical.

Members of the Monday Musical Club will hold their May musical at the home of Mrs. W. F. Botsford of No. 1213 Orange street. Out of respect to the memory of Capt. Mullins, father of Miss Mary V. Mullins, president of the organization, the April musical was not given.

To Tahiti.

Daniel C. Briggs of No. 686 Witmer street will leave soon for a pleasure trip to Tahiti. He recently returned from the Orient.

Sea Voyage.

Mrs. Marcella Lewis Robson and Miss Rachel Robson will leave for Honolulu on the 9th inst. Upon their return they will reside at Hotel Westmore.

Bride-elect Honored.

Miss Jesse Snettel of No. 1321 South Union avenue entertained recently with a kitchen shower as a compliment to Miss Margaret Hall, whose wedding to Walter Savers of Oxnard will take place next week. Wedding bells and hearts were festooned in the home. The guests were: Miss Bertie Miller, Miss Gertrude Tuttle, Miss Mamie Walters, Miss Bertha Hass, Miss Ella Hass, Miss Mabel Bolin, Miss Della Redline, Walter Savers, Harry Hall, Bert Hall, Leon Palmer, Leslie Thomas, Harry Tuttle, Ralph Redline, Gilbert Shettel and Otto Miller.

Engaged.

Mrs. A. B. Cohen of No. 985 Menlo avenue, announces the engagement of her sister, Miss Arabelle Rauber, to Albert H. Loessler.

Silbert-Raphael Wedding.

A wedding of interest took place, Sunday at No. 1207½ Girard street, when Miss Rose Silbert became the bride of Meyer Raphael. The home was decked with white blossoms, gracefully arranged with greenery. A surprise awaited the guests as they gathered for the wedding feast. They were presented with tiny cards announcing the engagement of the groom's sister, Miss Flora Raphael, to B. Hilf. Among those present were Mrs. Merriam Silbert, mother of the bride; Mr. and Mrs. R. H. Raphael, Mr. and Mrs. H. W. Altman, Mr. and Mrs. I. Oppenheim, Mr. and Mrs. J. E. Fulton, Mr. and Mrs. A. Raphael, Mr. and Mrs. D. L. Maufman, Miss Flora Raphael, I. Raphael, Miss B. Altman, B. Hilf, Miss Adell Herman, Miss Ama Kaufman, Mr. and Mrs. J. D. Kaufin, Mr. and Mrs. P. H. Kaufman, Mrs. R. Corenson, Mrs. Shulman, Mr. and Mrs. Kahn and Mr. and Mrs. S. S. Kaufman. Mr. and Mrs. Raphael will live at No. 1207½ Girard street.

Recovering.

Mrs. T. Masac's friends will be glad to know that she is recovering from her serious illness.

Eastern Trip.

Mr. and Mrs. O. M. Roth of the Kaiser apartments will leave soon for New Orleans and other eastern cities.

Recent Wedding.

Miss Charlotte McKune of this city and Stephen R. Blachly of Pittsburgh, Pa., were married, recently, at the home of Mr. and Mrs. Albert Carter, Rev. Mr. Shoaf of the Trinity Methodist Church officiating. The bride was attired in an imported creation of lavender and white organdy, and was attended by little Phylis Hanson as flower girl. She was formerly of Denver, Colo., where she was a favorite with all who knew her. Mr. Blachly is a member of a prominent Pittsburgh family.

Evening Musical.

Mrs. William Schultz entertained twenty friends with a musical at her home at No. 134 East Fifty-third street. An interesting programme was rendered by Mr. Yorston, Miss Kelley, Mr. and Mrs. Winslou, Miss S. MacKinnon and an orchestra. Later, dancing was enjoyed and supper served. The guests included Mr. and Mrs. Herbert Le Biham, Mr. and Mrs. Yorston, Mr. and Mrs. Arthur Kelley, Mr. and Mrs. Virgil Winslou, Mrs. Susan MacKinnon, Miss Mamie Burkhard, Miss Bonnie Kelley, Miss Gladys Kelley, Miss Spiecers, J. Yorston and Mr. and Mrs. Charles Elwell.

Saturday Musical.

Mrs. W. G. Provines and Mrs. Frederick A. Miller were hostesses, Saturday evening, at a musical given at the home of the former at No. 1036 South Hope street. Those present were Mr. and Mrs. E. R. Wolcott, Mrs. Marian Calvert Wilson, Mrs. E. C. Nichols, Mr. and Mrs. J. W. McAlester, Mrs. Truby, Mr. and Mrs. E. Y. Murray, Dr. and Mrs. Dwight Satterlee, Mrs. Ethel Bennett, Mr. and Mrs. A. D. Cheshire, Mrs. W. Y. Gilbert, Mr. and Mrs. E. O. Woodruff, Mrs. C. C. Modie, Mrs. S. S. Culver, Mrs. A. E Frost, Mrs Smith, Miss Emma Harvey, Miss Stella Grace, Miss Edna Lyl Modie, Miss Kate Ellena Provines, Miss C. B. Wise, Miss Edna Culver, Hurbert Nichols, John C. Nichols, Mr. Britton, Charles Culver, Harry E. Simpson, F. E. Davis, Mr. Haggard, W. G. Provines, Jr., and John C. Provines.

Dinner Party.

An enjoyable affair of last evening was the dinner party given by Dr. and Mrs. F. D. Holman of No. 1400 Harvard boulevard as a compliment to Miss Frances Barber and her betrothed, Gabriel Cash of Arizona. A basket of pink and white sweet peas was the table centerpiece and over the cloth ferns were scattered gracefully.

Musical Evening.

As a farewell courtesy to Maj. and Mrs. E. F. C. Klokke and their daughter, Miss Helen Klokke, who will leave Thursday for Europe, Mr. and Mrs. Charles Modini-Wood of No. 20 St. James Park entertained with a musical last evening.

WOMAN'S CLUBS.

Ebell Musical.

A delightful musical was the feature of the first April meeting of the Ebell Club yesterday afternoon. Mrs. Maria Thresher Webb, the violinist, was in charge of the programme, and there was a large assemblage of beautifully-gowned women.

Mrs. Webb, who was assisted by Miss Hazel Runge, contralto, and Mmes. M. Hennion Robinson and W. S. Botsford, accompanists, played Grieg's "Sonata in F Major," "Concerto in G Minor," by Max Bruch, and two compositions by Wieniawski with fine effect.

Miss Runge's songs included "Er dar Herrlichste von Allen," by Schumann; "Sans Toi," by D'Hardilot; "At Dusk," by Mrs. M. L. Botsford, and some in a lighter vein.

The club entertainments for the month will consist of a lecture on April 12, on "The Penalties of Progress," by Dr. Matthew S. Houghes; a piano and violin recital on April 19, by Mr. and Mrs. Thilo Becker, and lectures on April 26, by Rev. Dana Bartlett and Dr. Ross Moore. Dr. Bartlett will tell of "Character Building Through Psycho-Therapy," and Dr. Moore, of "The Bases and Mechanism of Psycho-Therapy and Religio-Therapy."

Department work for the month will be divided as follows: Parliamentary law, first and third Mondays at 1:15 p.m., Mrs. J. H. Francis, curator; expression, first and third Tuesdays at 10:30 a.m., Mrs. William L. Jones, curator; Emerson's essays, "The American Scholar" and "Circles," will occupy the attention of the class on April 6 and 20.

On Tuesdays, the French classes, of which Mrs. James Bert Stearns is curator, will meet. The department of science will hold a session on April 20, at 2 p.m., with Mrs. J. B. Millard and Mrs. Charles N. Flint as curators. Warren E. Lloyd, Ph.D., will lecture on "Polarity in Psychology."

The Shakespeare department will meet on the first and third Wednesdays at 10 a.m., with Mrs. F. W. Johnson as curator. April 7, acts one and two of "A Midsummer Night's Dream" will be discussed, and on April 21 the third act of the same play.

The music class will assemble on April 14 at 10:30 a.m., with Mrs. Katharine Kimball Forest as curator. The programme will be in charge of Mrs. Harmon Ryus, and will consist of Wagner's "Tannhauser," by Dr. Bruce Gordon Kingsley.

The books and conversation section will meet on April 28 at 10:30 a.m., with Mrs. Sumner P. Hunt as curator. "Shakespeare, the Man," will be the subject of a lecture by Mrs. G. G. Williamson.

The art and travel sections will hold sessions the first, third and fifth Thursdays at 10 a.m., with Mrs. Allison Barlow as curator.

Woman's Parliament.

The Executive Board of the Woman's Parliament announces that the eighteenth annual session will be held in the auditorium of the Y.W.C.A. building on May 4 and 5. An interesting programme is in preparation, and every woman's organization is invited to send delegates. The training of children will be discussed.

Mothers' Day.

At a meeting of the executive board of the Mothers' Congress yesterday, Mrs. Chalmers Smith was empowered to name a standing committee to make preparations for the celebration of "Mothers' Day" on May 9. A feature will be the wearing of a white carnation by every mother. It is to be fastened with a mother's button, which members of the congress will sell for 5 cents each. The proceeds will be used to aid needy mothers. The congress expects to dispose of 50,000 buttons.

A vote of thanks is extended by the congress to Mayor Alexander for his proclamation asking general observance of "Mothers' Day."

Business Women.

This evening, at 8 o'clock, the annual meeting of the California Business Women's Association will be held at No. 309 West Third street. Officers will be elected.

The Course.

There's the scream of gulls in a purple sky;
There's the churn of surf where the tide beats high;
There's a scudding keel, and sails that fly—
And a star—one star—that you're steering by!
The circling storm-birds wheel and cry,
The torn wind shrieks in the cordage high,
And it's Fate if you live, and it's Fate if you die,
And it's Fate that knows where the rock-reefs lie,
And all that's left to your hand or your eye,
Is to follow the star that you're steering by!
—[Dorothy Paul, in Gunter's Magazine.

Let your Malted Milk be Horlick's. Everybody knows why. A nourishing lunch, at fountain, hotel or home. An ideal food drink.—[Adv.

PERSONAL.

Benjamin J. Thorpe, a wholesale dry goods merchant of Philadelphia, arrived at the Angelus yesterday.

S. A. Williams, a mining man from Phoenix, Ariz., arrived yesterday at the Hayward.

C. J. Davidson, president of a bank in Portland, Or., registered yesterday at the Lankershim.

H. J. Gregory, an oil operator of Bakersfield, is a guest at the Hollenbeck.

H. Thomas Jennings, a lumber operator of Spokane, arrived yesterday at the Lankershim.

R. R. Campbell, judge of the Superior Court in Joliet, Ill., arrived yesterday at the Westminster.

C. L. Hazlett, a cotton broker of New Orleans, is a guest at the Van Nuys.

J. Casey McDaniels, who is building a hotel at Coalinga, arrived yesterday at the Alexandria.

Joseph H. Bromley, Jr., president of a machinery manufacturing concern in Philadelphia, arrived at the Van Nuys yesterday.

Mr. and Mrs. P. A. Beachley of Chicago, who are making a tour of the Pacific Coast, registered yesterday at the Westminster.

Mrs. A. Chester Beatty, Miss Ninette Beatty, Miss Blanch Beatty, and A. Chester Beatty, Jr., of New York, are at the Alexandria.

Mr. and Mrs. E. N. Osborn of Minneapolis, Mrs. E. A. Benson, and Mrs. M. B. Howard of Chicago, are registered at the Alexandria.

C. B. Seger, traveling auditor of the Southern Pacific Company at San Francisco, is a guest at the Alexandria.

W. F. Brinkerhoff, a banker of Charlotte, Minn., accompanied by Frank A. Knight and the latter's daughter, Miss Lola Knight, arrived at the Alexandria yesterday.

F. B. Enslow, one of the largest coal operators of West Virginia, accompanied by Mrs. Enslow and daughter, are guests at the Alexandria.

N. D. Phelps, general manager of the Phelps Manufacturing Company, San Francisco, is registered at the Van Nuys.

A. L. Leber of Oakland, George M. Sutherland, and E. F. Malony of San Francisco, member of the State Board of Pharmacy, arrived yesterday at the Van Nuys.

Jacob A. Riis, the New York writer and friend of Roosevelt, accompanied by Mrs. Riis, is a guest at the Angelus.

Robert C. L. Jemison and wife of River Falls, Wis., are guests at the Angelus. Mr. Jemison is president of a large manufacturing concern in River Falls.

L. L. Sheldon, who was with R. A. Rowan & Co. for several years, but went East before Christmas, has returned.

PARDON FOR OFFENDERS.

MADRID, April 5.—The Cabinet has decided to introduce in the Cortes a bill granting general amnesty to political offenders.

Vapo-Cresolene

(Established 1879)

An inhalation for **Whooping-Cough, Croup, Coughs, Colds, Catarrh, Bronchitis, Diphtheria.**

Cresolene is a Boon to Asthmatics.

Does it not seem more effective to breathe in a remedy for diseases of the breathing organs than to take the remedy into the stomach?

Cresolene cures because the air, rendered strongly antiseptic, is carried over the diseased surface with every breath, giving prolonged and constant treatment. It is invaluable to mothers with small children.

For irritated throat there is nothing better than Cresolene Antiseptic Throat Tablets.

Send 5c in postage for sample bottle.

ALL DRUGGISTS.

Send postal for descriptive Booklet.

Vapo-Cresolene Co. 180 Fulton Street, New York.

The RECOGNIZED SUPERIOR of all Imported and Domestic Cocoas and Chocolates

Salads

Made to Order

All kinds of delicious salads made in any desired quantity. Nicely garnished, packed and delivered.

Chicken salad, lobster, shrimp, potato. Cooked meats, sliced to order, daintily decorated, ready to serve.

Chickens, lamb, mutton, pork, veal or ham, all prepared in our model kitchen.

Prices Moderate
Quality the Best

H. JEVNE CO.

Corner Broadway and Sixth St. and 208-210 South Spring St.
Both Stores, Phones: Home 10651
Sunset B'way 4900

A Skin of Beauty is a Joy Forever

DR. T. FELIX GOURAUD'S ORIENTAL CREAM OR MAGICAL BEAUTIFIER

Removes Tan, Pimples, Freckles, Moth Patches, Rash, and Skin Diseases, and every blemish on beauty, and defies detection. It has stood the test of 60 years, and is so harmless we taste it to be sure it is properly made. Accept no counterfeit of similar name. Dr. L. A. Sayre said to a lady of the haut-ton (a patient): "As you ladies will use them, I recommend 'Gouraud's Cream' as the least harmful of all the skin preparations." For sale by all druggists and Fancy Goods Dealers in the United States, Canada and Europe.

FERD. T. HOPKINS, Prop., 37 Great Jones Street, New York.

Giftie Goods for Easter Tide

Easter Boxes, Easter Baskets, Easter Novelties, Easter Eggs, Easter Candies — everything for Easter, including Easter favors for dinner and luncheon parties. Everything pure and palatable and up to the Christopher standard of quality.

Large and small Easter Eggs made of pure cream and superfine chocolate, also Decorated Eggs, the kind that Br'er Rabbit brings the children on Easter Sunday. The assortment of candies and novelties is large, and you may be sure it is worthy of the Christopher reputation.

Christopher's

321 South Spring
241 South Spring

Motor Coats, Dusters and Priestly Cravenettes For Men & Women

Goodyear Rain Coat Co.
210 SO. BROADWAY.

Are You Opinionated ?

You ought to be,
Especially about flour,
Don't blame the Cook —
Buy

GOLD MEDAL FLOUR

WASHBURN-CROSBY CO.

FOR SALE BY YOUR GROCER

Bullock's — *Hundreds of clever Easter Cards and Novelties for you to choose from. Section E, Rear.* — Bullock's

Those "Old Rose" Easter Windows

Reflect the Character of the Store

A magnificent display in the monotone of 1909---shades, and shades, and yet more shades---modifications in colorings one would scarcely conceive possible---Rich---practical---suggestive---timely.

—Cottons that shimmer with the marvelous beauty of silks, that are magically compelling in their loveliness. Wonder suits of linen and of lace. Hats marvelously delicate in color tone, with bold style lines. As though Titian and Rembrandt had dipped their brushes hand in hand—and wrought, oh! how effectively!

—There are VEILS and NECKWEAR, GLOVES and HOSIERY, RIBBONS and CHIFFON. All Old Rose—all tempting in bewildering beauty—yet all merely serving as the threshold of the store—supremely ready, and at your Easter service.

—Shopping has been brisk today. Tuesday will afford another illustration of the confidence home folks have in Bullock's—and the earnestness with which we are striving to merit it.

Special Notice Mrs. A. King

—Representing The Ladies Home Journal Pattern Co. of New York is with us for a few days.
—Women will find a chat with her profitable on the possibilities and advantages of Ladies Home Journal Patterns.
—Meet Mrs. King today at the Pattern Counter.

The New Satin Cloths at $1.00 Per Yard

Cream Serges at 75c

—Among the week's most interesting Dress Goods news. Weaves of "the minute."
—On the One Hand—The soft, satiny new cloths to drape so beautifully at $1.00 yard.
—On the Other—Splendid Cream Serges for summer skirts and suits at 75c to $1.75 yard.
—Then there are Henriettas at 85c yard; 41-inch Lansdowne at $1.35, in all good colors.
—Buy silks and dress goods at Bullock's.

Big Values in Muslin

Underwear--Small Lots

Blea. Sheets, Size 72x90 in., at..... 40c
—A value introductory to a great line of other good sheets and pillow cases, just here—Qualities, at prices it will pay you to investigate.

—grouped in an extraordinary sale way for Tuesday and Easter week—Splendid garments from some of the foremost underwear makers in America—short lines, broken lots, garments soiled from display—All at exceptional underprices—

Muslin Petticoats at 75c

—The best of Dollar values—Fine, full garments with deep ruffle of lawn—trimmed richly with Tucks—Good $1.00 Garments 75c.

$1.50 and $2.00 Corset Covers 85c
—of good muslin—fine embroidered effects—with ribbon beading. Good $1.50 and $2.00 values at 85c.

$1.00 to $3.00 Corset Covers at ... 75c
And some drawers in Odd lots—some slightly soiled—A big group of exceptional $1.00 to $3.00 values at 75c.

$1.50 Muslin Petticoats.......... 95c
—with deep ruffles of lawn—embroidered and featherstitched style. Of fine muslin—$1.50 values 95c.

$2.00 to $3.00 Drawers at ... $1.55
—Nainsook and muslin Drawers perfectly made and finished—embroidered and lace-trimmed. At $1.55.

Dollar for Dollar Values

Rich New Suits for Men

—Smart styles from the art shops of leading American trade tailors.
—Values that ARE values at each price.
—New shades—new patterns—new effects. Cuffs, sleeves, shoulders, pockets, materials, workmanship that rival custom suits.

The Best Clothing Value "Dollar for Dollar" That Money Can Buy

—That is the scheme we have worked on—simple as A B C—to secure the finest Spring Suits we have ever seen, to come to Los Angeles and win Clothing friends for Bullock's.

We've combined our knowledge and experience with that of the biggest and best Trade Tailors of America in planning.

$10.00 Suits for Men at $10.00
$12.50 Suits for Men at $12.50
$15.00 Suits for Men at $15.00
$20.00 Suits for Men at $20.00

to secure a little better materials—a little finer patterns and colorings—a little more care in tailoring—a great deal of individuality and smartness in designs—
—to get the best suits that could be made to sell at each individual price.
—to get suits that would satisfy men through and through—and bring them back again.

They're ready for another great day Tuesday—not ashamed to look men in the face at their own regular prices—$10.00, $12.50 and $15.00—Third floor.

Bullock's

A Bennett Shampoo Fifty Cents

You've missed the best in the city if you haven't tried our shampoo.
BENNETT TOILET PARLORS, N.E. Cor. Fifth and Spring

Lease Sold!

Stock Goes At Cost.
Canfield Hardware Co.
537-9 S. Broadway.

ONE PRICE; PROMPT DELIVERY
Pease Bros. Furniture Co.
640-646 SOUTH HILL ST.

L. G. Potts
LADIES' TAILOR.
Easter Gowns.
Three-piece Tailor Suits in all the newest shades and latest designs.
Reception and Evening Gowns.
Irish and Lingerie Waists.
512 S. Broadway, 3rd Floor.

Watch for the Chicago Clothing Company's announcement Thursday morning — 424-426 South Main Street.

Christopher's World Renowned Ice Cream
241 So. Spring 321 So. Spring

TWO SEWING MACHINES
Store Fixtures For Sale Cheap.
DU BOIS & DAVIDSON FURNITURE COMPANY
212-214 West 6th St.

Japanese Bazaar THE YAMATO, Inc.
635 to 637 S. BROADWAY.
We always serve you free with tea and cake in our pretty tea garden.

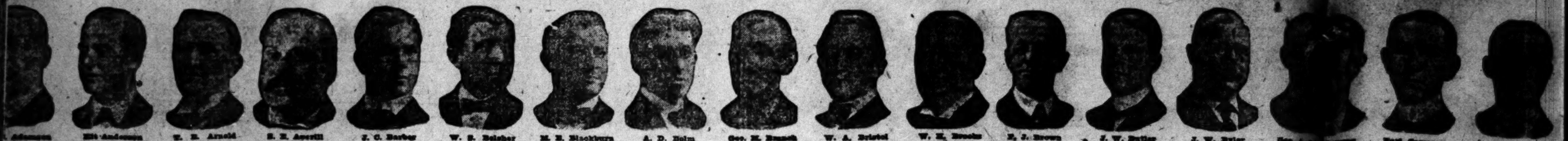

. Adamson, Illinois — Elt Anderson, Missouri — T. B. Arnold, Alabama — S. E. Averill, Washington — J. C. Barber, Georgia — W. S. Belsher, Alabama — M. E. Blackburn, Georgia — A. D. Bolm, House — Geo. M. Branch, South Carolina — W. A. Bristol, North Carolina — W. H. Brooks, Alabama — F. J. Brown, Nebraska — J. W. Butler, Kansas — J. W. Byler, Arkansas — Geo. A. ... South ... — Earl Conaway, Texas — & W. ..., Tennessee

. C. Foote, Oklahoma — J. B. French, Tennessee — W. L. French, Tennessee

.. Gilkeson, Illinois — A. G. Gothorn, Texas — H. C. Grone, St. Louis

... A. ..., ... — J. F. Hom, Ohio — A. L. Harrington, Louisiana

... J. Healy, ... and Ark. — A. Hentechel, Iowa — A. C. Hill, Indiana

W. A. Hill, Georgia — A. B. Kistle, Indiana — Dan Hodges, Texas

Douglas Hodges, Texas — E. W. Holman, Arkansas — J. B. Howell, Tennessee

L. H. Jackson, North Carolina — R. L. Jamison, Mississippi — Chas. Jekle, Ill. and Mo.

Geo. A. Jekle, Missouri — Bob Jones, Missouri — W. R. Jones, Texas

WE MAKE HIGH-GRADE WELTS AND TURNS IN THIS PLANT.

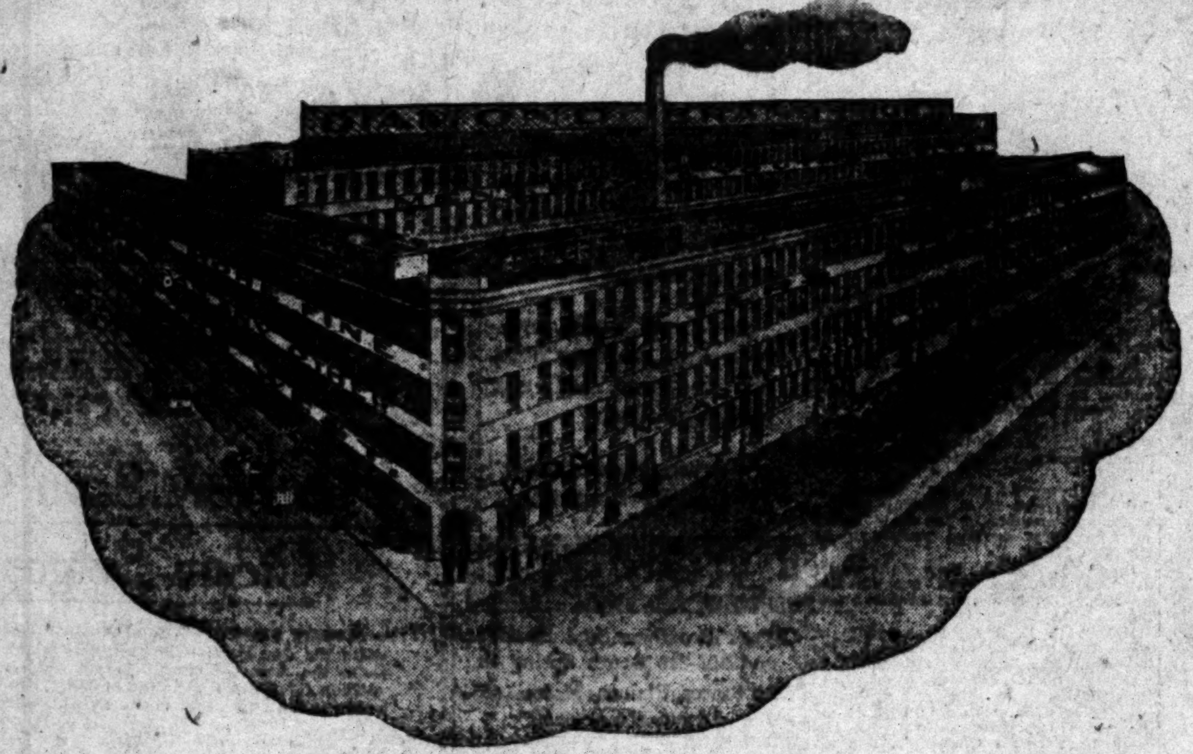

St. Louis and Jefferson Avenues, St. Louis.
156,000 Square Feet of Floor Space.

WE MAKE WOMEN'S AND CHILDREN'S McKAYS IN THIS PLANT.

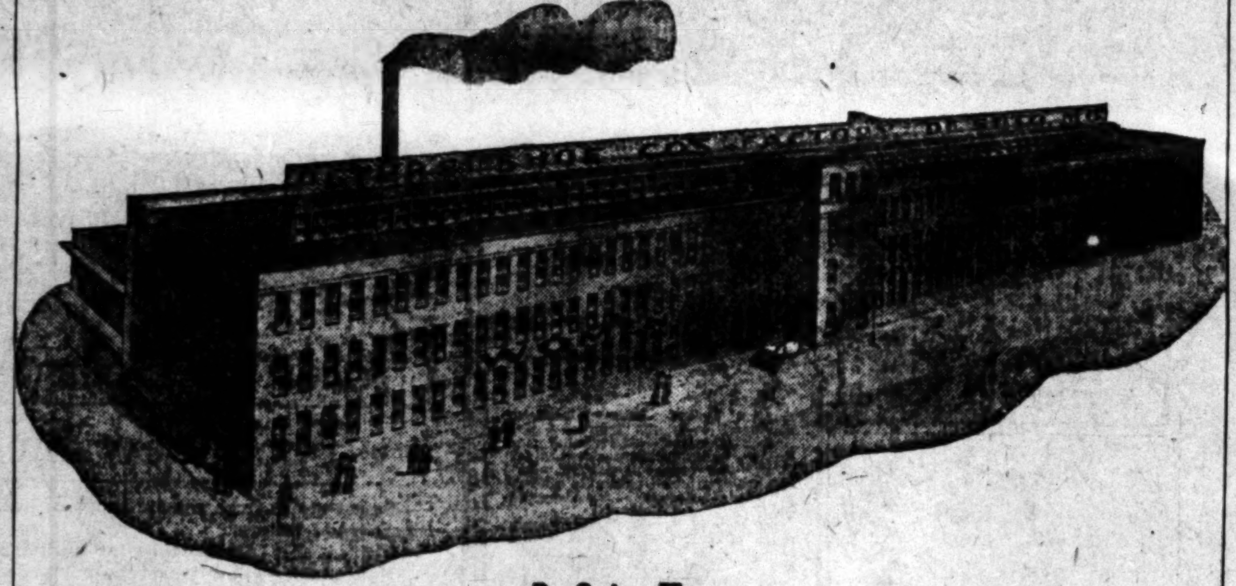

De Soto, Mo.
48,000 Square Feet of Floor Space.

WE MAKE HEAVY WORK SHOES IN THIS PLANT.

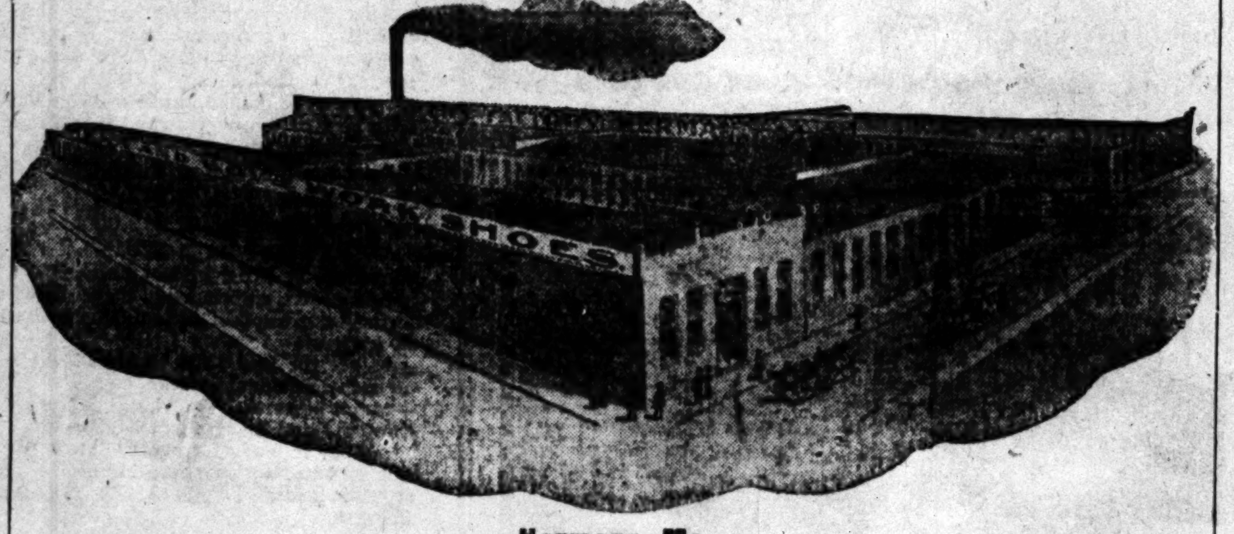

Hermann, Mo.
34,000 Square Feet of Floor Space.

We own and operate the ...ts shown herewith and make a specialty of ...
We make more fine shoe... other house in the West.
We put snap and style ... lines from work shoes to the finest grades.
For your protection we ... every pair of Peters' Shoes.

PETERSHOE CO.

STLS.

MAKERS OF "..." SHOES.

Greatest Spe... Shoe House

in ...rld.

Paid-up Cap...llion Dollars.

HENRY W. PETERS, President. — FRED W. PE..., Vice Preside... — ... SUDBROOK, ...ecretary. — E. S. RUTHER..., Treasurer.

JAS. W. JUMP, Sales Manager. — CHAS. H. PE..., Manager McKay ... — ... ZIMMERMAN, ...r Full Value Plant. — F. L. OSBORNE, Advertising Manager.

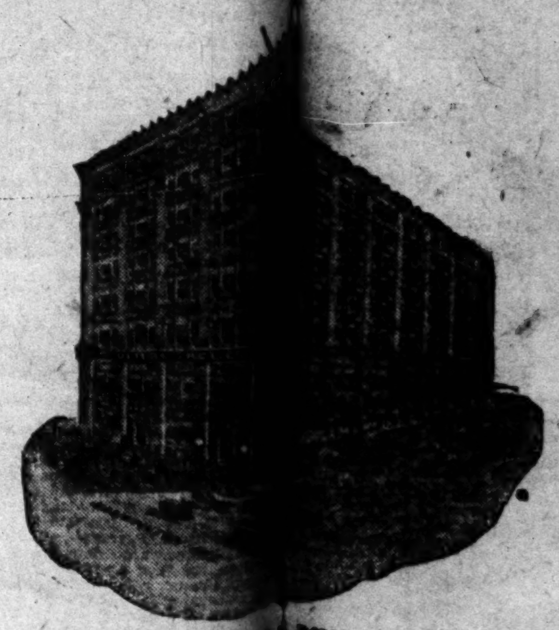

OFFICE AN... BUILDING
Washington Avenue, Thi... ...ries Streets, St. Louis
140,000 S... ...oor Space.
We carry one and ... dollars' worth of shoes in st...s promptly.

A. C. Pressley, California — F. Priesmeyer, Indiana — G. H. Ramsey, Oklahoma — G. B. Reinhart, Oregon — Al. A. Rozier, California — A. T. Rozier, Arkansas — L. E. Rozier, Louisiana — C. G. Sellars, Kansas — W. C. Shepherd, Illinois — J. E. Sidney, Iowa — Ray Simeck, Missouri — B. R. Smith, Missouri — H. W. Springgate, Indiana — T. B. Stevens..., Illinois — ...mel — G. C. Stribling, Washington — H. C. Stribling, House — J. E. ..., ...

THE ONE HUNDRED AND EIGHT SALESMEN SHOWN AROUND THE BO... THESE TWO P...

Earl Caraway, Texas — G. W. Cammack, Tennessee — W. E. Cobb, Colorado — Ira D. Colburn, Nebraska — C. E. Courtney, Iowa — E. H. Courtney, House — Hugh Courtney, Arkansas — C. F. Dahms, Illinois — G. W. Daniel, Kentucky — Will A. ..., Iowa — U. H. Ford, Missouri

...operate the ... shown herewith and ...pecialty of each ... ...re fine shoes th... house in the West. ... and style into ... from work shoes ...est grades. ...ection we place ... every pair of Peters'

...ERS SHOE CO.

ST. L...IS

...KERS OF "...." SHOES.

...st Spec... Shoe House in the World.

...id-up Capital ... Dollars.

FRED W. PETERS, Vice President. — ... — E. S. ..., Treasurer.

CHAS. H. PETERS, ...nager McKay Fa... — ..., ... Welts Plant. — F. L. OSBORNE, Advertising Manager.

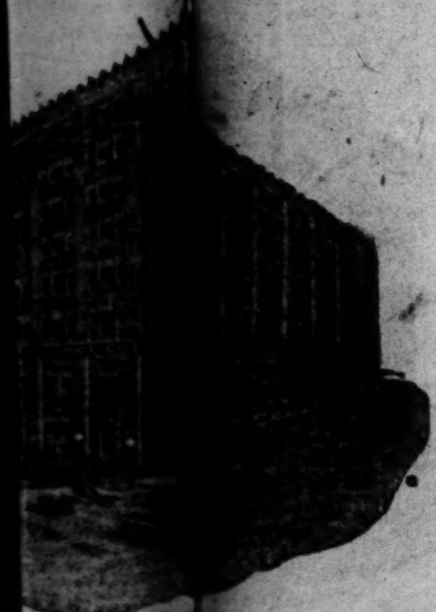

...OFFICE AND ...UILDING

...nue, Thirte... ...lles Streets, St. Louis. ...40,000 Squ... ...or Space. ...y one and ... dollars' worth of ...hoes in sto... promptly.

No. 1—We make Men's and Boys' McKays in this Plant.
No. 2—We make Children's High-grade Shoes in this Plant.
No. 3—We make Women's and Children's High-grade McKays in this Plant.

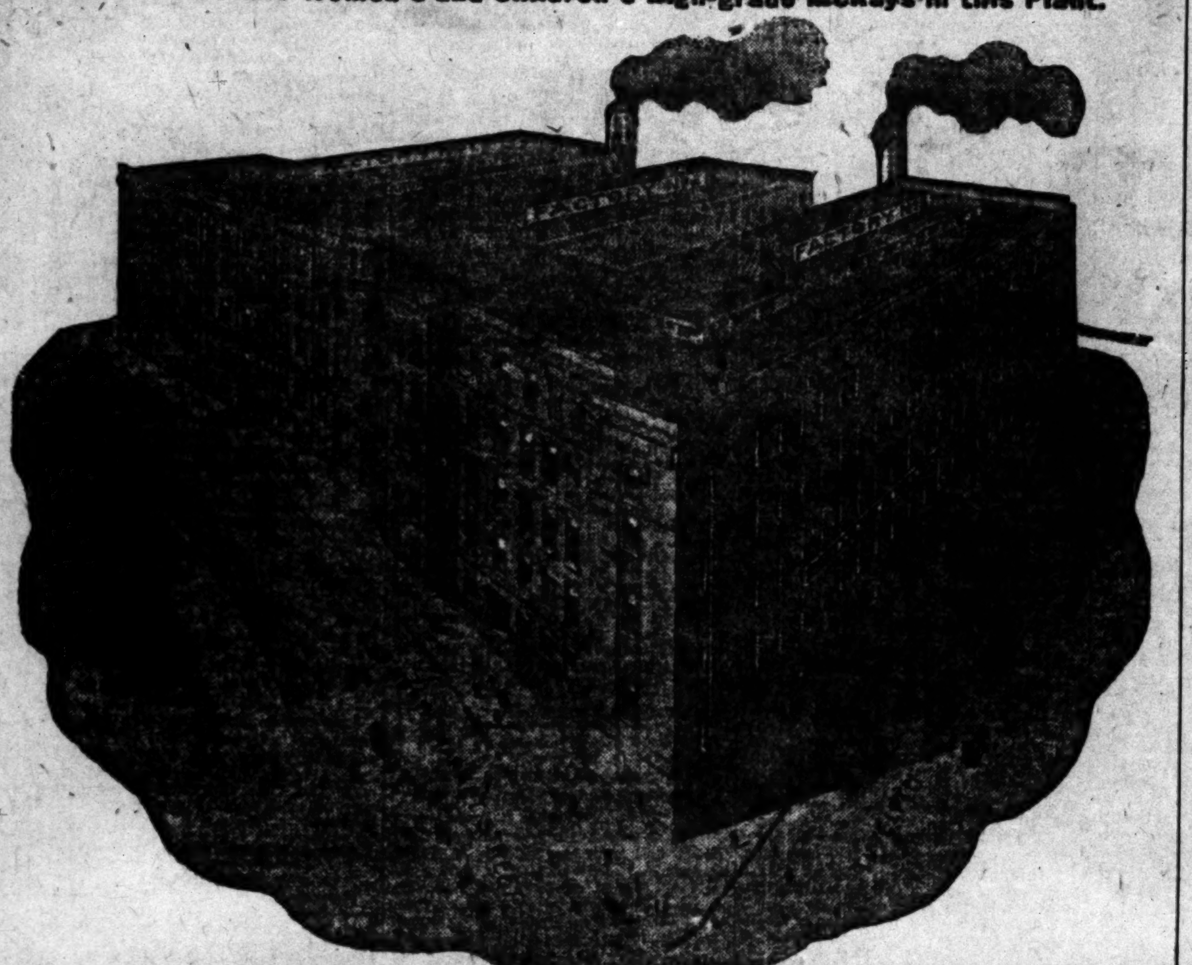

North Market, Twelfth and Monroe Streets, St. Louis.
100,000 Square Feet of Floor Space.

WE MAKE MEN'S FINE WELTS IN THIS PLANT.

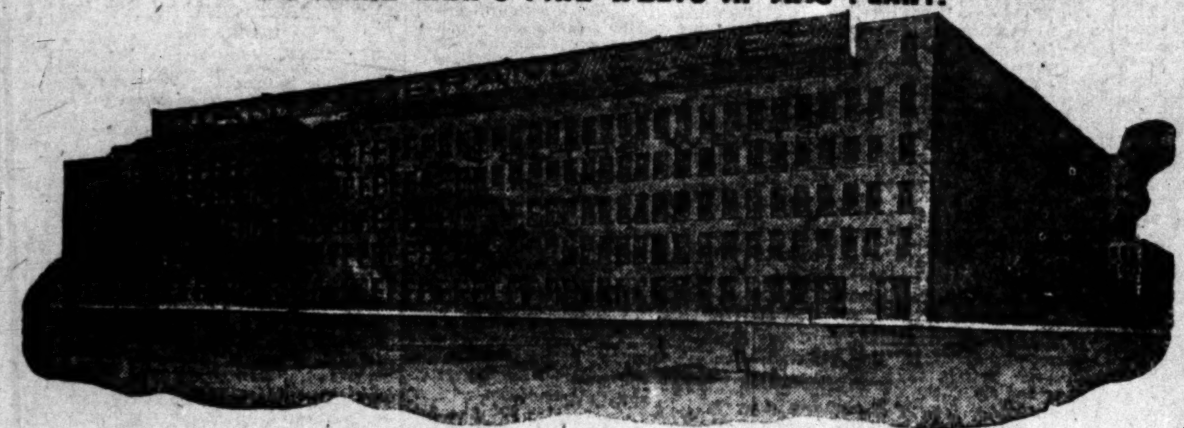

2521 to 2569 St. Louis Avenue, St. Louis.
87,000 Square Feet of Floor Space.

WE MAKE HIGH-GRADE WORK SHOES IN THIS PLANT.

Glasgow Avenue and North Market Street, St. Louis.
80,000 Square Feet of Floor Space.

S. C. Stribling, Washington — H. C. Stribling, House — J. E. Stribling, Georgia — J. L. Taylor, Ark. and Mo. — E. W. Thull, Iowa — Geo. H. Townsend, Oklahoma — L. F. Trampe, Missouri — Ed. H. Welch, Kansas — F. L. Wells, Missouri — E. A. White, Utah and Idaho — R. J. Williams, Va. and W. Va. — Frank Wilson, Nebraska — Chas. E. Zelle, House

...E BO... THESE TWO PAGES ARE IMPORTANT FACTORS IN OUR SUCCESS.

Los Angeles County—Its Cities and Towns.

NEWS REPORTS FROM CORRESPONDENTS OF THE TIMES.

PASADENA.

MAYOR EARLEY IS RE-ELECTED.

CARRIES WHOLE COUNCILMANIC TICKET WITH HIM.

Vote Largest Ever Cast at Municipal Contest in City—Result Calls Forth Remarkable Demonstration. Management of Cemetery Criticised—Edison Company Loses.

Office of The Times, No. 26 S. Raymond Ave.
PASADENA, April 5.—Thomas Earley was reëlected Mayor of Pasadena yesterday, by a majority of 402.

The vote was 2249 for Earley, and 1849 for Waterhouse.

The total vote was 4396, the largest ever cast in this city at a municipal election.

Mayor Earley carried his entire ticket with him. The Councilmen elected are W. H. Korstin, Second Ward; A. G. Cattell, Third Ward; John F. Barnes, Fourth Ward; W. K. Fogg, Fifth Ward.

The result called forth the most enthusiastic political demonstration ever seen in Pasadena. To the tune of "Hail The Chief," by the Pasadena band, 1000 men marched up to the Universalist Church, where Mayor Earley was listening to a discourse on "The City Beautiful," captured him as he was about to enter his automobile, and bore him in triumph on the shoulders of four men to his headquarters, three blocks away.

It was some minutes before the cheering allowed Mayor Earley to speak.

"I as as tickled as a child," he said. "I am especially pleased because victory has come to us through clean methods. I never asked one man appointed to office by me, to work for me. I did not seek the office, in fact I tried to escape its responsibilities. I consider my reëlection a victory for our stand on the water question. It would give me pleasure, now that I am elected, to have any one who thinks that any of the statements I made during the campaign were incorrect, to show me wherein they were, in which case I will acknowledge it publicly.

"I cannot adequately express my appreciation of and gratitude for the good work that was done by my friends and supporters. I know that there is not one man who worked for me expecting the least favor or reward. I can only tell you, gentlemen, that I will do my best as your Mayor."

William Waterhouse was openly criticised on the streets as a "poor loser," and the cry, "Back to Covina!" was shouted in raillery upon the appearance of any Waterhouse supporter.

At his headquarters Waterhouse, in his statement for the press, said:

"The city had a chance to vote for honesty and against graft and it has repudiated itself. If Crandall is defrauded I hope that Root (the only Waterhouse Councilman) will resign and leave the whole thing to Earley."

As soon as it was known that Earley was destined to win, signal whistles were blown, rockets shot above the city and red fire illuminated the streets in all sections. The largest crowd seen at night in this city, probably in its history, romped through the streets until a late hour.

Precincts seven, eight and nine won the day for the administration party, these three giving Mayor Earley a majority of 442 votes. Waterhouse came very nearly losing his own precinct, carrying it by but sixteen majority. Earley carried his home precinct by eighty-nine.

The sharpest fight of the election was over C. J. Crandall, "the councilman who always says no." The Waterhouse forces claimed the election of Crandall over Korstian up to the last minute. Korstian's majority was 23. Cattell ran ahead of his ticket with a majority over Jaques of 440. John F. Barnes ran strong and his majority of 408 over John S. Cox next to Crandall's defeat was the greatest surprise of the election. The table shows a majority of 225 for W. K. Fogg over Charles A. Day.

CRITICISE CEMETERY.

Secretary Bertonneau of the Board of Trade has received complaints in regard to Mountain View cemetery. It is asserted that the grounds are not kept up in manner worthy a city of Pasadena's wealth and beauty. It is pointed out that the entrances are in a most unattractive condition, that only plots supported by a monthly maintenance fee are cared for, and that unsupported plots are used as dumping grounds for dead flowers and refuse. It is further charged that no protection is given against the theft of vases, flowers and other personal property that fronds are cut from sago palms and sold to the florists—in one case so many leaves being taken that the plant was ruined. It is asserted that in one instance sixteen vases were stolen from a plot and that it is almost an impossibility to keep even the cheapest kind of a receptacle at hand for flowers.

J. R. Giddings, when asked in regard to the matter last night, said: "I am more than willing to sell the cemetery to the city if it thinks it can keep it up better than the association is doing. The mistake was made four years ago when graves were sold for $5. None can be kept up on that amount of money. We have a charge of from $2 to $4 per year for a grave or a fee of from $25 to $35 which goes into the perpetual fund. The city assessed the fractional five acres of unoccupied ground of the old cemetery at $25,000, having reduced the assessment from $50,000. That was two years ago and at the time I offered to sell that ground to the city for $12,500 which shows the injustice of the assessment. Ground adjoining was assessed at only $200 per acre. We are putting in sidewalks and curbing and making all the improvements we can afford to do. As for the theft of vases, it is a fact that people come up and take vases off one grave to put on another. We have no watchman at night and no doubt some things are stolen but that is the lookout of the owners of the plots."

The matter will be considered at the next meeting of the board.

IN GOOD HEALTH.

A report that Adolphus Busch left for St. Louis last night in order to undergo an operation was emphatically refuted by his daughter, Mrs. Edward A. Faust, just before the Busch party left on the Overland. "Mr. Busch is in better health than he has been for two years," said Mrs. Faust. "My father never has been operated on and I am sure he is not going back to be. We are simply returning at this time in order to have a family reunion at home on Easter Sunday. We have spent a most delightful winter here and expect to return next year."

Thomas Earley,
who was re-elected Mayor of Pasadena yesterday, defeating Mr. Waterhouse for the second time.

UNION INSULT.

One of the Board of Trade's illustrated booklets on Pasadena was returned through the mails with a flaring red sticker on it, which reads, "Returned because of absence of union label. Demand the union label on all your printed matter." The booklet was returned by the typographical union of St. Paul, Minn.

EDISON COMPANY LOSES.

Judge Wellborn of the Federal District Court yesterday sustained the demurrers in the cases of the Edison Electric Company against the city in regard to bills for payment of street lighting. The company made two contracts with the city; one for a term of five years for leasing the street lighting equipment, and one from year to year for the electric energy furnished. The city had the lights tested and found that only about 50 per cent. of the amount of energy contracted and charged for was being furnished. The city offered to settle on a 50 per cent. basis. This was refused by the company, which entered suit for the full amount. The city, under its charter can not enter into a contract for a term longer than one year and the court does not hold that it is compelled to take service from the company for the term of five years. City Attorney Wood believes the company will be unable to amend its complaints so that it can secure judgment.

PASADENA BREVITIES.

No trace has been found of the six-cylinder Peerless automobile belonging to Robert H. Gaylord of No. 96 North Los Robles avenue, which was stolen by two men, while the owner and his friends were in a Los Angeles theater.

Charles S. Rice, his wife and a negro cook, who were arrested at Canary Cottage, on El Monte Road, Sunday night, were arraigned before Justice Klamroth yesterday and held in $500 bonds each, to appear to plead Wednesday morning.

E. M. Whittemore, founder of the Door of Hope rescue missions all over the United States, spoke at the Christian Endeavor meetings on South Fair Oaks avenue, last night.

Catharine Patterson has been granted a divorce from her husband, who tried to commit suicide in Pasadena. She will use her maiden name of Cook.

Pasadena Hebrews began their observance of the Passover at sunset last night with a meeting in Odd Fellows Hall.

There was no meeting of the Commissioners yesterday, all members apparently being too much interested in the election.

See Phelps for fine wall paper.
Hotel Vista del Arroyo and bungalows, Pasadena.
The Madison, South Orange Grove boulevard, Pasadena. Summer rates.
Artists' materials at Wadsworth's.

CITY STABLES COMPLETED.

Pomona's Six-Thousand-Dollar Home for Horses Is Model of Convenience.

POMONA, April 5.—The new city stables just completed on White avenue, north of the Southern Pacific tracks, from plans prepared by Architects Davis and Higgs, at a cost of about $6000, are models of convenience, and will provide ample room for the city stock and implements for some time to come. The twenty-two head of horses owned by the city are now comfortably stalled in the stables, where a caretaker stays constantly. The old stables, on the land on South Thomas street, owned by T. J. Dowling, will be moved.

The local public library now has a registered membership of about 6000, and there are over 15,500 volumes in the institution.

William E. Beatty, who visited his parents, Mr. and Mrs. J. M. Beatty, left today for Denver, where he is engaged in mining work.

Mrs. J. A. Henjum started today for the East, after spending the winter here.

The Pomona Women's Club met at the home of Mrs. W. R. Cogswell this afternoon.

George Montgomery has returned to Greeley, Colo., to settle up some business affairs preparatory to making his home here.

Coronado is the place for you.

VOTES OF PASADENA BY PRECINCTS FOR MAYOR, COUNCILMEN, TREASURER AND CLERK.

Precinct—	1.	2.	3.	4.	5.	6.	7.	8.	9.	10.	11.	12.	13.	14.	15.	16.	17.	Total.
For Mayor—																		
Earley	121	200	174	143	147	84	148	205	169	71	129	111	142	101	152	81	70	2,249
Waterhouse	137	147	109	136	181	56	68	22	90	93	106	57	183	141	163	88	88	1,847
For Council—																		
Korstian	109	166	133	101	138	74	122	163	125	56	101	87	128	96	129	64	61	1,868
Crandall	134	142	125	130	157	58	73	58	94	85	107	72	161	128	138	88	85	1,845
Cattell	112	186	161	110	133	71	198	198	150	62	111	98	135	101	136	77	69	2,036
Jacques	124	132	100	113	142	54	60	37	70	77	99	57	151	111	134	71	72	1,596
Barnes	122	196	170	112	124	74	176	171	147	66	103	104	140	94	137	73	66	2,023
Cox	116	123	86	114	138	51	66	49	64	76	106	55	142	130	143	76	70	1,615
Fogg	101	182	152	100	125	65	122	170	135	56	105	98	118	100	159	62	62	1,902
Day	132	133	109	136	143	56	66	47	81	79	88	50	162	108	124	90	81	1,677
For Treasurer—																		
Munson	309	276	231	191	240	106	181	230	182	100	192	139	297	157	250	126	118	3,134
For Clerk—																		
Dyer	212	261	232	196	249	107	182	217	191	101	190	142	243	188	255	125	120	3,272

MONEY MUDDLE.

SUPREME COURT TO SETTLE IT.

MAYOR AND CITY ATTORNEY TO ESCAPE SUITS.

Long Beach Council Refuses to Employ Special Counsel in Matter of Alleged Illegal Payment of Clerks' Salaries—Yacht Club May Be Organized.

LONG BEACH, April 5.—The Council, this morning, by a vote of 5 to 2, declined to support Councilman Harriman's resolution to employ a special attorney to bring suit against Mayor Windham and City Attorney Long to recover money alleged to have been illegally paid to clerks and deputies. The point was raised that the City Attorney could not very well prosecute, when he had ruled the action was legal. Council discussed the matter at some length and finally, although the resolution was amended to read that special counsel would serve without compensation, it was voted down.

The City Attorney, however, was instructed to confer with Councilman Harriman and agree upon a course by which the matter can be brought before the Supreme Court.

Councilman Harriman's contention is that the appointment of deputies clerks and stenographers for various city officers is in effect, raising the salaries of those officers, which is in violation of the State law which provides that salaries shall not be increased during incumbency.

TO URGE BOND ISSUE.

The municipal wharfage commission, appointed by the Council, Chamber of Commerce and Realty Board to consider the acquisition by the city of frontage on the inland harbor and the construction of municipal docks and wharves, has secured all the necessary data and will present its report Monday. This will include the cost of 1800 feet of frontage and docks, wharves and ferry slips on each side of the channel for a free ferry to West Long Beach. The commission will favor the purchase of all these and recommend the calling of an election for a bond issue of between $275,000 and $300,000.

Clarence Carney, a newspaper agent, went to David Bradley's tailor shop, Saturday night, to collect a bill and Bradley threw a "goose" at him, it is alleged. The tailor was arrested and will be tried, Thursday, before Justice Brayton.

ADOPTS INDIAN BABE.

Dr. M. A. Schutz, who is conducting a foundlings' home on the universal brotherhood plan, today adopted a five months' old Yaqui Indian baby, which will be raised with his Corean, Mexican, Japanese and American babies in accordance with his ideas about rearing children and the mingling of races.

The new Seventh-street line of the Pacific Electric will be opened this week and will be operated as a part of the East First street and West Third street lines, giving a twenty-minute service in the city.

There is considerable talk of organizing a Long Beach Yacht Club with headquarters on the new inner harbor. John F. Craig and Joseph J. Pugh are at the head of the movement.

TO HONOR CHAMPIONS.

On Wednesday evening, the High School and Chamber of Commerce will unite in a reception to the basketball champions, each of whom will be presented with a gold bar pin, with a basket ball pendent.

Because of ill health, Miss Evelyn Selbie, leading lady of the Bentley Grand Theater, has retired from the company and her place is taken by Miss Clara Williams, who came here recently from San Francisco.

Coronado is the place for you.

DISCUSS OUTFALL SEWER.

Ocean Park Trustees May Change Plans in Deference to Wishes of Venice.

OCEAN PARK, April 5.—The Trustees tonight considered the project of laying the outfall sewer pipe on the bed of the sea. Bids for pipe for this purpose have been solicited and a positive decision will be made as soon as the exact expense of the proposed improvement is known. In the meantime the open opposition of the merchants of Venice to this method of disposing of the affluent of the asceptic tank may result in a change of plans. The organization of business men recommends the extension of the Center-street pier and its utilization in carrying the pipes.

Plans are being considered for the proposed concrete bulkhead and if the expense of that method of protective construction is found to be within the limit, there is a possibility that the proposed bulkhead south of Venice may be built of gravel and cement. This would be the first construction work of this description along this bay and the success of the experiment would be watched with considerable interest by the other beaches whose property lines are threatened in time of heavy storms off the ocean.

BREAKERS' CLUB.

The Breakers' Club has elected these officers to serve during the ensuing year: H. R. Gage, president; James Chalmers, vice-president; Mrs. Bertha Nelson, corresponding secretary; H. P. Schofield, treasurer; Miss Hazel Webster, recording secretary; Mrs. H. R. Gage, Mrs. A. Fraser, C. H. Davis, Mrs. A. F. Webster, and C. B. Griffin, directors. Numerous social affairs were held during the year just closed, and the programme for the approaching season promises much activity.

Coronado is the place for you.

LIVELY BY THE SEA.

Inquiries for Furnished Houses at Venice Are Indicative of Good Season.

VENICE, April 5.—The first breath of summer brought visitors from Los Angeles to the seashore in great numbers yesterday, and throughout the afternoon the broad walk and the strand were lively places. Fishermen and women lined the piers, automobiles bordered the arcaded avenues, and bathers fringed the strand. One encouraging feature of the activity noted by rental agencies was in the fact that not a few of the visitors combined business with the pleasure of an outing and spent a share of their time in house hunting. The number of inquiries for furnished houses for the summer season was taken to be indicative of a lively season.

The merchants of Venice have authorized the appointment of a permanent committee of two, whose business it shall be to raise a fund to be used in encouraging societies and organizations to hold their picnics on this beach and to assist in providing amusements and entertainments on such occasions. Already there are numerous inquiries from secret and fraternal organizations, Sunday schools and women's and other clubs for dates.

C. L. Pulsifer of Chicago is spending some time at the seaside.

Mr. and Mrs. O. Miller of Los Angeles have come to Venice for the season.

Mr. and Mrs. Harris have come from Chicago to make their home here and are visiting for a time at the Playa del Rey home of Charles Fabbri.

Coronado is the place for you.

BIRTHDAY OF TOWN.

Monrovia Board of Trade Will Celebrate Twenty-second Anniversary of Founding of City.

MONROVIA, April 5.—The Board of Trade today decided to commemorate the twenty-second anniversary of the founding of Monrovia by a banquet on the evening of May 17. The matter was placed in the hands of the Amusement Committee, with instructions to make the necessary arrangements. It was also decided to furnish a Monrovia float for the Elks' parade in Los Angeles, the funds in the treasury being sufficient to defray the cost. The approaching sewer and water bond election was discussed, and a unanimous vote cast in favor of the proposed $130,000 issue. Data supplied by Assessor Hotchkiss showed that even the present low property valuation entitled the city to issue the bonds in the amount specified and still retain a good margin of safety.

A. E. Cronenwett, proprietor of La Vista Grande Hotel, appeared in Recorder Evans's court this morning and entered a plea of not guilty to two charges of violating the city prohibition statutes. Trial was set for Thursday before Justice Glover of Azusa, who will preside in the Recorder's court. It is reported that Cronenwett will subpoena a score or more prominent citizens, including some city officials.

WOMAN'S CLUB.

At the annual election of officers held Saturday by the Woman's Saturday Afternoon Club, Mrs. Bertram C. Davies was reëlected president. Other officers are: Mrs. H. E. Salisbury, first vice-president; Mrs. Alice Lewis Costello, second vice-president; Mrs. A. W. Hazen, recording secretary; Mrs. M. H. Graham, assistant secretary; Miss Perry, financial secretary; Mrs. George O. Monroe, treasurer; Miss Gertrude Henry, corresponding secretary. Plans for work of the coming year were discussed and referred to the executive board. It is probable the club will divide into sections for special study work and slightly change its order of business.

Coronado is the place for you.

EATS EIGHT MEALS A DAY.

Man Arrested at Redondo Beach on Charge of Lunacy Has Voracious Appetite.

REDONDO, April 5.—A warrant was issued this morning by Justice Wells against Bert Lavender on a charge of lunacy. Dr. D. R. Hancock filed the complaint. Lavender is a young man who has been employed at a saloon and who thinks he is the owner of a gold mine. A strange feature of his case is that he eats voraciously seven or eight times a day. He was taken to the County Hospital today and will be tried in the Superior Court. E. Graves, a middle-aged resident, who was also arrested on a lunacy charge, was taken to the County Hospital to await trial. Graves is under the delusion he has murdered all his relatives.

The Ainsworth block on Pacific avenue, is being remodeled.

In assisting a police officer to arrest a young fellow who became troublesome at the dance Saturday night, Manager Thomas of the pavilion, was thrown down a flight of stairs, and sustained a severe injury of one leg. The fellow who was drunk was fined $5 and costs this morning by Justice Wells, for disturbing the peace.

Shortstop Allen of the Redondo Beach ball team was knocked down by another player in the game with the Pico Heights team yesterday and rendered unconscious. He was removed from the field to his home. Although he suffered severe bruises on the head, his condition was not serious today.

Coronado is the place for you.

IMPROVEMENTS STARTED.

Banning Company Begins Work on the Avalon Additions—New Wharf and Bath-house.

AVALON, April 5.—Work was started yesterday on the improvements which the Banning Company promised to make after the port was closed. Men were put to work clearing out the cañon back of Avalon, which is to be used as free camping grounds by all who wish to take advantage of the privilege.

The stake lines were laid out for the 200-room bath-house and plunge, and work was started on the 350-foot wharf, which will be used by the glass-bottom boats and the fishing launches. This must be completed by June. The old amphitheater will be rebuilt and put into shape so it can be used for the open-air concerts this summer.

Coronado is the place for you.

SOUTH PASADENA.

SOUTH PASADENA, April 5.—An extension has been made of the district in which two deliveries a day will be made hereafter. The new boundaries are: Beginning at Diamond avenue and Lyndon street, to Rollin, to Ramona, to Oak, to Fair Oaks, to Lyndon, to Diamond. Also beginning at Fair Oaks avenue and Monterey Road to Elm, to Oxley, to Garfield, to Mission, to Park, to Brent, to Monterey. The district in which one delivery a day will be made has been extended to include the 800 block on Montrose avenue.

The Y's have elected these officers: Mrs. L. J. McConnell, president; Miss Mary Gillies, vice-president; Miss Anna Miller, recording secretary; Miss Mildred Keith, corresponding secretary, and Miss Grace Hunt, treasurer.

Miss May Bottomwall of Hemet is the guest of friends here.

The Methodist church yesterday raised $2435 in cash and pledges. This will provide for the deficiency for the year, and also $1085 on the church debt.

Miss Dorothy Douglass entertained with a miscellaneous shower at her home Saturday afternoon in honor of Miss Myra Longley, who will be married Wednesday to Joseph Greenway of Los Angeles. The guests were Nora McPherson, Lyndall Andrews, Alice Horine, Laurel Dickinson and Josephine Struve of Los Angeles, and Laura Longley, Mary Gillies, Reine Rogers, Agnes Gilman, Esther McGillvray, Grace Wathrey, Gertrude Armstrong, Daisy Trott, Grace Hunt, Elizabeth Rust, Anita Mathis, Mildred Chase, Kathryn Plimpton, Bell Upham, Florence Judkins, and Elizabeth Binklage.

Coronado is the place for you.

Colds Cause Headache.

Laxative Bromo Quinine, the world wide cold and grip remedy removes cause. Call for full name. Look for signature E. W. Grove. 25c.

DANGEROUS.

AUTO COASTING IMPERILS LIFE.

TERRIFIC SPEED ATTAINED ON SIERRA MADRE GRADES.

Law Not Enforced and Accidents Believed Inevitable Unless Reckless Driving Is Stopped—Knights of King Arthur Delighted with Clubhouse.

SIERRA MADRE, April 5.—So many automobiles are driven down the grades from the foothills at terrific speed that it is felt some action should be taken to avoid accidents. There is a speed limit, but it is seldom observed when a machine gets started down Baldwin or Mountain Trail boulevards.

Yesterday Marshal Lehmer stood frantically waving his umbrella at several automobile parties, as they approached the main street, and apparently the chauffeurs endeavored to stop promptly but it was evidently impossible. A number of citizens have had to display much agility in dodging. Serious results are inevitable, unless coasting is regulated.

YOUNG KNIGHTS' HOME.

The clubhouse of the Knights of King Arthur, the boys' non-sectarian club, has been completed, and is now being equipped with gymnastic apparatus. The building was erected through subscriptions of many of the public-spirited citizens, and most of the contractors and carpenters donated their services. The house is on Central avenue, near Mountain Trail boulevard, on grounds loaned by a woman resident. It contains a handball court and each boy has a locker. Many of them aided the workmen in constructing the building. The club is for the mental and physical development of the younger boys of this section and to keep them out of vicious company. The membership is now twenty.

WOMEN TO PROTEST.

A protest will be filed with the Board of Public Works against the cutting down of shade trees on Auburn avenue during the grading of that street. The Trustees have incurred the displeasure of the women by permitting the felling of trees on other thoroughfares and in this case a stand is to be made. When Auburn avenue was made a public highway the deed of dedication prohibited the removal of any of the shade trees.

GAS-PLANT GOSSIP.

There is a rumor that the proposed municipal gas plant will not be built for a long time, and that another issue of bonds may be necessary. It is said that the Trustees were misled by one of the chief promoters of the scheme.

Coronado is the place for you.

TROPICO.

TROPICO, April 5.—The funeral services for Crittenden C. Cole, who died Saturday morning, were held at the First Methodist Church this afternoon, and were conducted by Rev. J. H. Henry, the pastor. Music was arranged by Mrs. Joseph Marple. Pallbearers were W. G. Black, W. B. Pratt, hal H. Davenport, A. W. Ballentyne, C. C. Chandler and D. L. Flanders. Interment was at Grand View Cemetery. Mr. Cole, who was a native of Ohio, came to Tropico with the early settlers. He leaves a widow, Anna Cole, and one daughter, Mrs. J. Will Gould.

Coronado is the place for you.

BURBANK.

BURBANK, April 5.—As the new building will not be completed until the last of May, the High School will remain till then in the grammar school building.

The school census will be taken this year by A. Suece.

LABOR.

UNION REFUSES WAGE INCREASE.

STEAMFITTERS ARE RESPONSIBLE FOR CHICAGO TIE-UP.

Strike Leaders Turn Down Offer of Employers to Raise Pay to Five Dollars and Twenty Cents Per Day With More After First of July. Terms Were an Ultimatum.

[BY DIRECT WIRE TO THE TIMES.]

CHICAGO, April 5.—[Exclusive Dispatch.] Responsibility for the tie-up of the building industry was placed upon the striking steam fitters today. The master steam fitters extended the olive branch, with a proposition for a wage increase much larger than has been given any other union this season. The union tonight rejected the offer, and the employers declare that they are through with conciliation and will now fight the strikers to a finish.

The steam fitters, who were being paid $4.75 a day before they went on strike last Thursday, were offered an advance to $5.20 a day from now until July 1, and $5.50 a day thereafter for the next three years. All the other unions in the building industry, which have received advances this season have accepted them, to go into effect July 1, as they have conceded that the contractors had work on hand which should be completed on the old wages.

The offer of the master steam fitters was submitted in writing to the union at its meeting, and was in the nature of an ultimatum. The men were given to understand that it was the best the employers would offer, and that arrangements would be made to resume work with non-union labor if it was not accepted. It was pointed out that the scale offered was equal to the highest paid in the building industry, and that only the plumbers, gas fitters and plasterers received as high wages. All the other trades are paid from 50 cents to $1 a day less.

HOUNDED BY UNION.

San Francisco Plumbers' Local Admit Boycott of Firm for Job Done in Cincinnati.

[ASSOCIATED PRESS NIGHT REPORT.]

SAN FRANCISCO, April 5.—United States Commissioner Peacock, sitting as Master in Chancery, began taking testimony today in the matter of the petition of the John Douglas Company of Cincinnati for a permanent injunction restraining Local No. 442, Journeymen Plumbers' Union, from boycotting the goods manufactured by the company.

According to the story unfolded before the commissioner, the company has at all times been a union concern, complying with all union rules, but John Douglas, head of the company, let a contract for the erection of a dwelling in Cincinnati some months ago, and non-union labor was employed on the work. Douglas maintains that the contractor employed the men on his own responsibility, and over a protest entered by Douglas. The Plumbers' Union representative examined by the commissioner admitted that a boycott had been declared against the company, and the resolution of the union for enforcing the boycott was read into the record.

MILK DRIVERS MAD.

MAY JOIN STRIKERS

[ASSOCIATED PRESS DAY REPORT.]

CHICAGO, April 5.—Fifteen hundred milk-wagon drivers and a large number of piano-moving teamsters threaten to swell the ranks of Chicago strikers this week if employers fail to grant their demands for an increase in wages.

The agreement between the milk-wagon drivers and their employers expired April 1. So far the latter have refused to sign a new agreement providing for an increase, and a meeting has been called for Thursday night to vote on a strike.

FIRE WOODWORKERS.

LABORITES IN CIVIL WAR.

[ASSOCIATED PRESS DAY REPORT.]

CHICAGO, April 5.—The Chicago Federation of Labor has expelled all the locals of the Amalgamated Woodworkers' Union. The drastic action is the outcome of a bitter fight for jurisdiction between woodworkers and carpenters, in which the latter charged that union woodworkers had taken the place of carpenters on strike.

Notice has been served on officers of the federation by the woodworkers' delegates that an appeal from the decision will be taken to the American Federation of labor.

That the ousting of the woodworkers will intensify the fight between the two organizations, is said, as the carpenters, who have the stronger union, will start a war of extermination against their rivals. They have been prevented in the past from doing that because woodworkers were recognized by the federation and had the support of labor.

TO NAME THIRD TICKET.

Stockton's Good Government League Holds Aloof from Both Parties in Primary Fight.

[BY DIRECT WIRE TO THE TIMES.]

STOCKTON, April 5.—[Exclusive Dispatch.] The Good Government League did not make any showing in regular primary fight, but held a mass meeting tonight to name a ticket which will be presented as the third ticket in the field. It will be necessary to have a petition signed by at least three per cent. of qualified voters, who have not participated in the primaries.

Both of the old parties held their ward meetings tonight and named tickets. No contest is anticipated at the primaries tomorrow, but after the conventions the Good Government League will either place an entire new ticket in the field of men from the two old parties. The situation is so mixed that even the clever politicians are at sea.

The Doctor's Guile.

There is a Washington (D. C.) physician who numbers among his patients his sister-in-law, who is something of a hypochondriac.

Recently she sought out the doctor, to whom she confided her opinion that, in her present condition, she ought to go to Hot Springs for treatment.

"The very thing," agreed the doctor. "I was thinking of that myself. I'll give you a letter to an old friend of mine there, a most skillful physician, and I have no doubt he'll take every care of you."

The next day, as the patient sat in her Pullman thinking it over, it occurred to her that as long as her brother-in-law had attended her he had never given her any precise statement of her real ailment. Accordingly she decided to open the sealed letter which he had addressed to the Hot Springs doctor, in order that she might gain the desired information. The friend who accompanied her endeavored to dissuade her from this step, urging that it would constitute a breach of confidence, but this counsel proved of no avail and the patient proceeded to read:

"Dear Hallett: Keep the old lady a month and then send her back."—[Exchange.

WHEN YOU NEED A PILL TAKE A
BRANDRETH'S PILL
The Great Laxative and Blood Tonic:
NONE BETTER MADE.

ALLCOCK'S The Only Genuine POROUS PLASTER.

CASTORIA

The Kind You Have Always Bought has borne the signature of Chas. H. Fletcher, and has been made under his personal supervision for over 30 years. Allow no one to deceive you in this. Counterfeits, Imitations and "Just-as-good" are but Experiments, and endanger the health of Children—Experience against Experiment.

What is CASTORIA

Castoria is a harmless substitute for Castor Oil, Paregoric, Drops and Soothing Syrups. It is Pleasant. It contains neither Opium, Morphine nor other Narcotic substance. Its age is its guarantee. It destroys Worms and allays Feverishness. It cures Diarrhœa and Wind Colic. It relieves Teething Troubles, cures Constipation and Flatulency. It assimilates the Food, regulates the Stomach and Bowels, giving healthy and natural sleep. The Children's Panacea—The Mother's Friend.

The Kind You Have Always Bought
Bears the Signature of
Chas. H. Fletcher.
In Use For Over 30 Years.
THE CENTAUR COMPANY, 77 MURRAY STREET, NEW YORK CITY.

Schools and Colleges

Marlborough School for Girls 865 West 23d Street.
SECOND SEMESTER BEGINS FEB. 1. Certificate admits to college. Pupils under fourteen not received.
References from school last attended absolutely necessary if applicant is unknown to the principals.
MRS. GEORGE A. CASWELL, Principal.
MISS GRACE WILTSHIRE, Associate Principal.

Marlborough Preparatory School
836 West Adams street. Home and Day School for girls under FOURTEEN YEARS OF AGE. Pupils received at any time. Second semester begins February 8. MISS B. LINDLEY, Principal.

THE BROWNSBERG
Southern California's leading business Ideal school home. Broad courses. faculty. Graduates assisted. Send for catalog. 937 W. 7th st. Both Phones.

FISK TEACHERS' AGENCY
4000 positions filled on Pacific Coast. Recommends teachers to schools and families. Manual sent free. Both phones. R. W. and E. L. Coddington, Mgrs. DOUGLAS BLDG., 3RD & SPRING STREET.

MISS WING'S SCHOOL FOR GIRLS
1226 ALVARADO ST. All grades. We are accredited at the Los Angeles High School. Pupils tutored in any branch. MISS KETWYN WING, M.A., Principal. Home phone 53144.

URBAN ACADEMY FOR YOUNG PUPILS
Military Boarding and Day School and Beacon Sts. Phone

WOODBURY BUSINESS COLLEGE
5th floor Hamburger Bldg., over public library entrance 320 W. 8th. Quarters perhaps unequaled in the world. A school of force and prestige. Positions secured. OLDEST IN CITY. Call, write. Both Phones.

GIRL'S COLLEGIATE SCHOOL
CASA DE ROSAS.
ADAMS AND HOOVER STS.
ALICE K. PARSONS, JEANNE W. DENNEN, Principals.

ENGLISH CLASSICAL SCHOOL FOR GIRLS
Pasadena, Cal. Day and Boarding School. 19th year. Certificate admits to college. music, gymnasium. ANNA B. ORTON, Prin. 154 So. Euclid Ave. Tel. Home 606.

HEALD'S Business College
(The Southern California)
614 So. Grand Ave. J. W. LACKEY, Manager.

Boynton Teachers' Agency
Established 1889, supplies teachers of every grade to schools and families. Boynton Normal prepares teachers for certification. Begin Jan. 11. 525 Stimson Block. Both phones.

Dobinson School of expression and dramatic art. DOBINSON AUDITORIUM, 1044 South Hope street.
Send for Catalog. Tel. F5230.

HARVARD SCHOOL (Military)
Western ave. 10-acre athletic field. Write for illustrated catalogue. Phone 72167.
Grenville C. Emery, Litt. D., Head Master.

LOS ANGELES BUSINESS COLLEGE, 617 West 5th, opp. Central Park, E. R. Shrader, Ph.D., Pres. since 1890. Unique building and equipment, thorough book-keeping, shorthand at its best; sixteen business practice offices day and evening all the year. Positions. No solicitors. Phone us. F7136. Main 829.

Never $3.00

YES! It's the same fine hat. $3 everywhere else.
ALWAYS $2.50 here.

La Touche
256 S. Broadway Near 3rd

Newsy Happenings

NEWS REPORTS FROM

ON THE QUIET.

COUPLE FOOL THEIR FRIENDS.

SANTA MARIA PAIR MARRIED AT CHANNEL CITY.

Mountain Robber Who Terrorized Section Bordering San Marcos Pass Is Believed to Be Insane Man Who Is Held by Forest Rangers in Manzana Lake Country.

[BY DIRECT WIRE TO THE TIMES.]

SANTA BARBARA, April 5.—[Exclusive Dispatch.] Charles B. Sedgwick and Miss Kathryn C. Peterson, both of Santa Maria, came into town today and got a license to wed. Rev. Warren D. More of the Presbyterian Church married them at the Mascarel Hotel this afternoon. After a brief honeymoon they will explain how they fooled their Santa Maria friends.

MOUNTAIN ROBBER?

That the mountain robber, who has been terrorizing the mountain section bordering the San Marcos Pass, is believed to be in custody, and that he is insane, was the burden of a report from Forest Rangers Libeu and Davis today, in the Manzana Lake country. Bleeding from wounds over his face and body, caused, he said, by barbed wire, an insane man sought refuge with the rangers. His raiment was in rags and he looked nearly starved. Sheriff Stewart has sent officers over the mountains after him.

BIBULOUS SENORA.

Señora Isadora Leyva, 50 years old, who has spent a large part of her later years in prison, was sent to the County Jail for sixty days today for drunkenness.

"This is the twentieth time you have been arrested," said Chief Ross.

"No, señor, the twenty-eighth," said the bibulous Señora, with a touch of pride.

IMPERTINENT BROWN.

To steal a man's bicycle is theft, but to attempt to sell it back to him after one has stolen it is impertinence. This is why a young man, who says his name is Brown, is locked up at police headquarters.

Secretary Goddard of the local Young Men's Christian Association left his wheel at the Plaza this morning and soon afterward missed it. This afternoon he was surprised when a young man entered his office and, after telling a hard-luck story, offered to sell a wheel. Goddard recognized the bicycle and, detaining the youth, called in Policeman Jones. Tonight "Brown" is bemoaning the ill-fate that led him to jail.

ANXIOUS FOR JAIL.

In spite of his determination to break into the penitentiary, it seems as though Young C. H. McCarthy, an alleged burglar, will be turned loose. He was caught on a ladder at a transom in a jewelry store at midnight recently and at once wanted to plead guilty and take his "medicine." He was held for trial in the Superior Court. Arraigned there he again deprecated delay and wanted to plead guilty. Counsel was assigned, however, and this morning he again pleaded guilty. Judge Crow, however, does not believe in sending such a youthful offender to jail, and wanted to give a probationary sentence. McCarty would not accept. It is likely that in the end the young man will escape the penitentiary.

TRACKLESS TROLLEY.

That the Supervisors will grant a franchise to the Pacific Improvement Company to build an electric light and power line and to operate a "trackless trolley" between this city and the Hope ranch was evident today when the board ordered advertisement of the franchise for sale June 7. The same action was taken by the City Council recently.

The "trackless" trolley is an Australian invention and this, so far as can be learned, is its first application to American soil. The overhead wires will merely supply energy to electric automobiles. This line, it is proposed, will transport people between the Potter Hotel and Potter Country Club on Hope ranch.

A few days spent at Arrowhead Hot Springs will put you in perfect physical shape.

HELP YOUNG DERELICTS.

Court of Probation for Dealing With Juvenile Offenders Organized by Ventura Judge.

VENTURA, April 5.—Judge Clarke has taken steps looking to the formation of a court of probation for the handling of offenses committed by juveniles and also for the proper care of the derelict young of the community. He has named as the Probation Committee Mrs. F. H. Dudley of Mound, A. L. Shively of Santa Paula, Mrs. J. A. Driffill of Oxnard, E. S. Thacher of Nordhoff, Mrs. E. A. Wagner of Ventura, Mrs. E. P. Foster of Ventura avenue and E. J. Reunitz of this city. For probation officer he has recommended Thomas W. Spier of Mound, a well-known bean raiser. While the committee will serve without compensation, the salary of the officer for this county is fixed by legislative act at $75 per month.

SEEK SAND LOTS.

The new Ventura Beach tract, or annex to the town, thrown open on the east side of this city this morning, had sold twelve lots up to noon. The purchasers were, in the main, country people, although a number of people of this city secured lots. This is the first time Venturans have ever had opportunity to purchase beach lots outside the narrow confines of the city, as there lies each side of the town, along the beach, big ranches which the owners did not care to have broken up. The Dixie Thompson ranch, on the East Side, was acquired a short time ago by a group of capitalists and is now being thrown open to purchasers and people are eagerly securing small holdings along the ocean front.

BEAN MEN MEET.

The bean men of the county held another meeting at Oxnard Saturday. It developed that the feeling for forming an organization is almost unanimous and is sure to develop. Whether it will be by districts or in the way of a corporation by which the beans can be handled and purchased if necessary, was not determined, but will be at another meeting to be held next Saturday.

The wonderful Arrowhead Hot Springs will cure that rheumatism. A fine hotel and unapproachable baths.

COLTON.

COLTON, April 5.—Complimentary to Miss Florence Hurst and Miss Pearl Macloskey of the University of Southern California, Miss Tacie Hanna entertained Saturday evening at the home of her parents, Mr. and Mrs. J.

Newsy Happenings South of the Tehachepi.

NEWS REPORTS FROM CORRESPONDENTS OF THE TIMES.

ON THE QUIET.

COUPLE FOOL THEIR FRIENDS.

[illegible]TA MARIA PAIR MARRIED AT CHANNEL CITY.

[illegible]ntain Robber Who Terrorized [illegible] Bordering San Marcos Pass [illegible] Believed to Be Insane Man Who [illegible] by Forest Rangers in Man[illegible] Country.

[illegible] TO THE TIMES.] [illegible]A, April 5.—[Ex[illegible] [illegible]arles B. Sedg[illegible] [illegible] C. Peterson, [illegible] into town [illegible] wed. Rev. [illegible]esbyterian [illegible] Mascarel [illegible] a brief [illegible]ow they [illegible]

[illegible]ho has [illegible]ection [illegible] is be[illegible] [illegible]at he [illegible] report [illegible] Davis [illegible]ountry. [illegible] face [illegible] barbed [illegible] refuge [illegible] was in [illegible] starved. [illegible]cers over

[illegible]RA.

[illegible] 50 years old, [illegible] part of her [illegible] was sent to the [illegible] days today for

[illegible]entieth time you have [illegible] said Chief Ross. [illegible], the twenty-eighth," said [illegible] Señora, with a touch of [illegible]

IMPERTINENT BROWN.

To steal a man's bicycle is theft, but to attempt to sell it back to him after one has stolen it is impertinence. This is why a young man, who says his name is Brown, is locked up at police headquarters.

Secretary Goddard of the local Young Men's Christian Association left his wheel at the Plaza this morning and soon afterward missed it. This afternoon he was surprised when a young man entered his office and, after telling a hard-luck story, offered to sell a wheel. Goddard recognized the bicycle and, detaining the youth, called in Policeman Jones. Tonight "Brown" is bemoaning the ill-fate that led him to jail.

ANXIOUS FOR JAIL.

In spite of his determination to break into the penitentiary, it seems as though Young C. H. McCarthy, an alleged burglar, will be turned loose. He was caught on a ladder at a transom in a jewelry store at midnight recently and at once wanted to plead guilty and take his "medicine." He was held for trial in the Superior Court. Arraigned there he again deprecated delay and wanted to plead guilty. Counsel was assigned, however, and this morning he again pleaded guilty. Judge Crow, however, does not believe [illegible] such a youthful offender [illegible] jail, and wanted to give a probationary sentence. McCarty would not accept. It is likely that in the end the young man will escape the penitentiary.

TRACKLESS TROLLEY.

That the Supervisors will grant a franchise to the Pacific Improvement Company to build an electric light and power line and to operate a "trackless trolley" between this city and the Hope ranch was evident today when the board ordered advertisement of the franchise for sale June 7. The same action was taken by the City Council recently.

The "trackless" trolley is an Australian invention and this, so far as can be learned, is its first application to American soil. The overhead wires will merely supply energy to electric automobiles. This line, it is proposed, will transport people between the Potter Hotel and Potter Country Club on Hope ranch.

A few days spent at Arrowhead Hot Springs will put you in perfect physical shape.

HELP YOUNG DERELICTS.

Court of Probation for Dealing With Juvenile Offenders Organized by Ventura Judge.

VENTURA, April 5.—Judge Clarke has taken steps looking to the formation of a court of probation for the handling of offenses committed by juveniles and also for the proper care of the derelict young of the community. He has named as the Probation Committee Mrs. F. H. Dudley of Mound, A. L. Shively of Santa Paula, Mrs. J. A. Driffill of Oxnard, E. S. Thacher of Nordhoff, Mrs. E. A. Wagner of Ventura, Mrs. E. P. Foster of Ventura avenue and E. J. Reunitz of this city. For probation officer he has recommended Thomas W. Spier of Mound, a well-known bean raiser. While the committee will serve without compensation, the salary of the officer for this county is fixed by legislative act at $75 per month.

SEEK SAND LOTS.

The new Ventura Beach tract, or annex to the town, thrown open on the east side of this city this morning, had sold twelve lots up to noon. The purchasers were, in the main, country people, though a number of people of this city secured lots. This is the first time Venturans have ever had opportunity to purchase beach lots outside the narrow confines of the city, as there lies each side of the town, along the beach, big ranches which the owners did not care to have broken up. The Dixie Thompson ranch, on the East Side, was acquired a short time ago by a group of capitalists and is now being thrown open to purchasers and people are eagerly securing small holdings along the ocean front.

BEAN MEN MEET.

The bean men of the county held another meeting at Oxnard Saturday. It developed that the feeling for forming an organization is almost unanimous and is sure to develop. Whether it will be by districts or in the way of a corporation by which the beans can be handled and purchased if necessary, was not determined, but will be at another meeting to be held next Saturday.

The wonderful Arrowhead Hot Springs will cure that rheumatism. A [illegible] hotel and unapproachable baths.

COLTON.

[illegible]N, April 5.—Complimentary [illegible] Florence Hurst and Miss Pearl Macloskey of the University of Southern California, Miss Tacie Hanna entertained Saturday evening at the home of her parents, Mr. and Mrs. J. B. Hanna, on Pennsylvania avenue. The visitors returned to Los Angeles yesterday.

The school trustees have sent to the Alaska-Yukon-Pacific Exposition at Seattle exhibitions of local work, and pictures of the five grammar school buildings and the high school.

Mr. and Mrs. Ira White, Mrs. Lee, Miss Elizabeth McGuire, Mrs. H. Prosole, Miss Hannah Hughes, Miss Edith Edgerly, Miss Minnie Burgess and Miss Clara Burgess were among the Colton people who attended the Shakespearean readings at the Woman's Clubhouse in San Bernardino.

Mrs. Clifford Jewell and little daughter, Madeline, of Redlands, are guests at the home of Mrs. Jewell's parents, Mr. and Mrs. M. A. Bagley in H street.

William Anderson left yesterday for his home in Salmon City, Idaho.

Mr. and Mrs. C. E. Mead left today for a short visit with relatives in Pasadena and Los Angeles.

J. E. Davis of Hollywood was a Colton visitor yesterday.

Mrs. E. Elkinger was the guest of Santa Ana relatives over Sunday.

John E. Boal of San Diego spent Sunday in this city.

SHOCKING.

FATHER SLAIN BY HIS SONS.

MAN FIRST BEAT WIFE THEN ATTACKED BOYS.

News of Desert Tragedy Is Received at San Bernardino—Town of Hesperia Surrounded by Barbed Wire Fence to Ward Off Herd of Wild Steers.

SAN BERNARDINO, April 5.—Word has just been received here of a shocking tragedy at Delamar, Nev., in which three boys killed their father in defending themselves from his murderous attack, after he had kicked and beaten their mother. The man, William Thomas, was a well-known miner who had resided at Delamar for a number of months, having come from the Daggett country.

Last Thursday he attempted to kill his wife and, leaving her unconscious in their tent, he went to a shed close by, where the three sons were chopping wood. Thomas had armed himself with a rope, and attacked the boys, declaring that he had come to hang them all. He placed the noose about the younger boy's neck, and was preparing to haul him from the ground, having thrown the rope over a rafter, when the other two boys interfered.

With axes they rushed upon the father, who was compelled to back away, but as he jumped to one side he picked up an ax, and with this raised, he made for his sons. The older boy seized a shotgun and, taking aim, discharged it at the father, the shot tearing an awful hole through his face, killing him instantly. The boys then packed the corpse on a burro and conveyed it to Delamar, where they surrendered to the officers.

Harry Irvington, a miner, who brings the news here, states that the sympathy of the camp is with the boys, who have been released on their own recognizance.

IN REVOLT.

An entire neighborhood is in revolt because the Supervisors favor the purchase of the old San Bernardino Hospital building at the southeast corner of Tenth and B streets for a detention home. This morning the board favorably considered a motion to lease the building, with the privilege of purchasing the property. The board looked the building over Saturday and gave the cue to what was doing. Instantly protestants began to bob up at every corner. Tomorrow the board will officially hear the objection, and a warm time is anticipated.

FENCE TOWN.

A barbed-wire fence eleven miles long is to be built about the town of Hesperia, as a protection from the wild steers which in the past have made frequent visits, endangering human life. Word comes that the town has had a number of really sensational encounters. Protests to cattle men have been in vain, and the singular departure of a town walled about with barbed-wire fencing ten feet high is the result.

State Senator Willis is at the home of State Senator Levett, in the North, suffering from nervous breakdown, according to word received today by Judge Oster. Soon after the last session of the Legislature, Willis was taken down, and since then has been a wreck.

RESIGNS HIS CHARGE.

Redlands Pastor Will Go East to Look After His Father, Who Is Seriously Ill.

REDLANDS, April 5.—Rev. Maxwell Savage, for six years pastor of the Unitarian Church of this city, resigned his pastorate yesterday morning at the close of the service. The trustees of the church met immediately and accepted the resignation with much regret, subject to the action of the members.

Rev. Mr. Savage came to Redlands in October, 1903, when the church was reorganized, it having been without a permanent pastor for some time, having no home and only a handful of members. This was his first charge after completing his course in Harvard Theological school. During his connection with the church a lot has been purchased, a beautiful edifice erected and paid for and the congregation now numbers 135 members. Mr. Savage has been very active in local charitable movements. He resigns in order to go East and be with his father, Rev. Minot J. Savage, the eminent Unitarian divine, who is in a serious physical and mental condition.

Rev. Mr. Savage's resignation will take effect June 15, at which time the church will close for the summer. Steps will be taken at once to secure another minister to take up the work on the resumption of services about October 1.

REDLANDS NOTES.

City Tax Collector Wallace today closed his books for the year. They show that he has collected $101,957.72, which is nearly $7000 in excess of last year.

Lawrence Underwood narrowly escaped serious accident on Friday. While driving down the Heights with a load of oranges the wagon was turned over and the lad was thrown between the horses and under so many boxes of fruit that he had to be helped out. Fortunately the horses were so far buried under the fruit that they, too, were unable to move, thus averting a serious accident.

Hay at Wholesale.
Car lots. E. R. Long, Bakersfield, Cal.

DEVELOPMENTS

NEW TERRITORY ATTRACTS MANY.

THINK LARGE ARTESIAN FIELD WILL BE OUTLINED.

Territory Along Northwestern Side of Imperial Valley Is Coming to the Front—Ostrich Farm May Be Located There—New Town to Be Laid Out This Week.

EL CENTRO, April 4.—The latest new developments in Imperial Valley to attract general attention are in the territory along the northwestern side, where many believe an artesian belt of considerable magnitude will be outlined. It is probable that the next extensive development of lands will be in that district.

Sinking of wells at various points indicates that it may be possible to develop a large artesian field and that other wells may be made available for pumping plants. Within the ensuing few weeks several new wells will be sunk in the district.

Representatives of the Cawston Ostrich Farm have located claims on 2700 acres, and will sink a test well at once. It is said that if they can obtain water they will, as soon as possible, begin the establishment of an ostrich farm on an extensive scale on these lands, and that they are convinced that climatic conditions in this valley are practically the same as those where the ostrich is native.

In about the middle of this prospective artesian belt, the new townsite of Cooper has been located by C. L. Cooper, of El Centro and associates. It comprises forty acres, and the first buildings will be erected there this week. It is on section 28, township 12 south, range 10 east.

Several trips each week are made from El Centro to this new district, which lies about thirty miles northwest of this city, and during the past few days a large party went out to locate on lands there.

This is the territory in which it has recently been ascertained that the Southern Pacific is seeking to obtain sixty-six sections through application under indemnity rights.

BIG MONEY FOR CABBAGES.

Imperial Valley ranchers have made a handsome profit on their cabbages this spring, and are sending out carload lots almost daily from El Centro. The average crop is about eight tons to the acre, and the growers are receiving about $350 per acre for their crop.

ANCIENT CITY.

Surveyor Lightfoot, who completed a portion of the Imperial Valley survey, and who is just now finishing a resurvey of the Indian Reservations in the Coachella Valley, believes the ancient city said to have been discovered by B. F. Bond in a cañon of the San Jacinto range where it would have overlooked the arm of the ocean when the Coachella and Imperial Valleys were covered with water, may really exist, despite the general belief that the thing is a hoax. Mr. Lightfoot says that within the past few weeks he has discovered in cañons on the Coachella Valley side of the San Jacinto Mountains remains of stone houses ranging from three to four feet high and from ten to twenty feet square, with the stones laid up in a fair style of masonry. He believes these may be of the same origin as the city alleged to have been found by Bond.

August Albert Loomis, an Indian graduate of Haskell School, spent four days in the mountains last week, trying to locate the find of Bond, but failed. He says he could find no trace of the ancient city, nor could he glean any information about it from the valley Indians.

Health in the wonderful waters of Arrowhead Hot Springs, and comfort in the luxurious hotel.

MAN SHOCKED ON ROOF.

While Moving House Contractor Touches One Wire With Head, Another With Hand.

SANTA ANA, April 5.—J. H. Isenberg, a house mover, while lifting wires so that a house he was moving could pass under, touched one wire with his head and another with one hand, and a part of 10,000 volts passed through his body. He dropped unconscious on the flat top of the house. He was taken to the ground, and in half an hour he regained consciousness. He was moved to his home by his partner, City Marshal Edwards. The accident occurred at the corner of Broadway and Santa Clara avenues.

BENEATH CAR.

The steering gear of a touring car stuck yesterday afternoon, and the machine went into the ditch, bottom up, with the occupants beneath it. Beyond bruises there were no injuries. G. F. Spangler, with his wife and 8-year-old son, were returning from Fairview, traveling leisurely at fifteen miles an hour. When three miles out on South Main street the gear went wrong. The car toppled into a ditch, the bottom of which was covered with water and mud. The landing place was soft, and that is one reason why the autoists escaped with little injury.

George Nesbit, aged 16, for borrowing a bicycle without the owner's permission, today paid a fine of $10.

DREW STRAWS.

Mandamus proceedings were begun in the Superior Court today to test the validity of the new county government act, which raises the salaries of field deputies of the Assessor's office from $100 a month to $130. The action is brought by John Kellenberger, Jr., a field deputy. The eight field deputies drew straws to see who should take the case, and Kellenberger was designated. County Auditor Lester is the officer sought to be mandamused. The hearing will be April 16.

ARROWHEAD ARRIVALS.

ARROWHEAD HOT SPRINGS, April 5.—Mr. and Mrs. H. H. Dunn of Los Angeles are registered at the hotel.

Mr. and Mrs. Berthold Baruch of Los Angeles are among the arrivals today at the springs.

Mrs. L. Nussbaum, Mrs. S. Goldsmith and Lambert Goldsmith, all of Chicago, are spending the week at the hot springs.

Mrs. L. S. Cohn of Butte, Mont., is sojourning at the springs.

Miss C. Hecht of Redlands and Mr. and Mrs. H. B. Wilson and son are hotel guests this week.

Dr. and Mrs. Coates and Miss Mildred Landreth of Pasadena are enjoying a few days at the hotel.

Mrs. Julia Wilshire and Mrs. Freeman Patton of Gardner, Me., arrived at the springs today.

Mr. and Mrs. S. S. Sewell of Bath, Me., are hotel guests.

Miss Norriss of Lansing registered at the springs today.

Dr. and Mrs. A. C. Fraser of Manitowoc, Wis., are hotel guests for the week.

TRUNK'S PRESCRIPTION
RHEUMATISM
Cannot possibly exist in any form if you will take Trunk's Prescription for Rheumatism and Gout and use the Adecta Liniment, and use them strictly according to the directions.
Inflammatory, Sciatic, Muscular, Lumbago, Gout or any other form of Rheumatism. It is positively absurd, ridiculous and preposterous—it is really a pity and a shame to talk about Rheumatism, much less to suffer with it, when you can get Trunk's Prescription for Rheumatism and Gout for $1.50.
This prescription does not ruin the Stomach and it does not depress the Heart. It does not contain any Salicylate of Soda, Salicylic Acid, Oil of Wintergreen, Opium, Morphine or Bromides in any form. It cannot harm you, but it will remove Rheumatism in any and all forms.
What More Do You Want?
MANUFACTURED BY TRUNK BROS. DRUG CO., DENVER, COLO.
On Sale in Los Angeles by the Off & Vaughn Drug Co.
352 So. Spring St., Cor. Fourth
Mail orders receive prompt attention.

IRON RAIL FALLS ON HIM.

Railroad Worker Seriously Injured at Alesandro—Orange Packing-house Burns.

PERRIS, April 5.—Eneavain Robles, a Mexican laborer on the Santa Fé construction train, met with a severe accident near Alessandro, Sunday morning, about 10 o'clock, when an iron rail fell upon him, breaking his right leg in two places, and crushing his left foot into a pulp. Robles was picked up and carried down to Perris on the work train, where it was several hours before a surgeon could be secured. Finally, his wounds, which had bled profusely, were dressed, and he was taken back to San Bernardino at 5 o'clock in the evening. Robles is a married man, about 35 years of age, and lives at San Bernardino.

August Schulte, a young man living nine miles west of town, with his mother, Mrs. M. L. Schulte, was taken with appendicitis on Saturday, and after a physician was secured, he was hurriedly removed to the City Hospital at Riverside, where an operation was performed at 11 o'clock Saturday night. It was thought it had been too long delayed, but the prospects for his recovery now seem fair.

The orange packing-house at Alessandro, owned by George Smith of Riverside, was destroyed by fire Friday morning, with all its contents. The loss is about $3500; insurance $2500.

Reasonable rates, every luxury at the famous Arrowhead Hot Springs. See ad under "Resorts" page 3.

POSSE PEPPERS HIM.

Mexican Who Stabbed Young Holtville Rancher Is Shot by His Pursuers.

[BY DIRECT WIRE TO THE TIMES.]

HOLTVILLE, April 5.—[Exclusive Dispatch.] In an altercation following the exchange of a flask of whisky John Proctor, a young rancher of Holtville, was stabbed fatally yesterday afternoon by José Cabrera. The Mexican fled from the town pool hall, where the trouble occurred, to the Alamo River, and attempted to hide in the mud. A hastily-organized posse pursued him, and one man peppered him with bullets from a shotgun and drove him to surrender. He was not badly wounded, and is now in jail in El Centro.

Proctor is alleged to have been a quarrelsome fellow, and was looking for trouble when he met the Mexican. Cabrera sold him a flask of whisky. Proctor refused payment, and walked off. The Mexican followed, and the stabbing ensued.

Citizens declare that they will close the poolroom, as it has for months been a hotbed of ruffianism.

Ever been to Arrowhead Hot Springs, San Bernardino? Plan to spend a few days there.

BALBOA.

BALBOA, April 5.—Mrs. and Mrs. Eyre Barrow French entertained Los Angeles friends Saturday and Sunday at their Corona del Mar home. Among the guests were: Miss Murray, Miss Virginia Murray, Miss Butler, Miss Romanie Poindexter; Messrs. Hamilton Murray, Henry Boynton, Howard Wells and Dwight Whitney.

The Bay Villa was the scene of a pleasant social time, when Mrs. Shelton McKinney entertained a score of beach folk last evening at dinner. Guests were: Prof. and Mrs. G. J. Seielstad, Mr. and Mrs. Albert Spooner, John G. Bergeron, Miss Evelyn Jumper, Miss Myrtle Seielstad, Miss Victoria Seielstad, Mr. and Mrs. S. E. Gage, Miss Glady Rose Spooner, Talma Glenn Spooner, G. R. Gage, Walter McKinney and Miss Mae McKinney.

These Angeleños, members of the Playground Commission, spent Sunday at the "Compass:" Mrs. Willoughby Rodman, president; Miss Bessie D. Stoddart, secretary; Charles B. Raitt, superintendent; Mrs. Charles B. Raitt, Oliver Best and Miss Edna Best, directors of Violet Street Playground; Charles H. Mills, manager City Recreation Center; Mrs. Charles H. Mills, Wesley Beach, Miss Marian Morgan, physical instructors; Miss Jennie Dick, playground librarian, and Mr. and Mrs. F. H. Bowen.

One of the Essentials
of the happy homes of to-day is a vast fund of information as to the best methods of promoting health and happiness and right living and knowledge of the world's best products.
Products of actual excellence and reasonable claims truthfully presented and which have attained to world-wide acceptance through the approval of the Well-Informed of the World; not of individuals only, but of the many who have the happy faculty of selecting and obtaining the best the world affords.
One of the products of that class, of known component parts, an Ethical remedy, approved by physicians and commended by the Well-Informed of the World as a valuable and wholesome family laxative is the well-known Syrup of Figs and Elixir of Senna. To get its beneficial effects always buy the genuine, manufactured by the California Fig Syrup Co., only, and for sale by all leading druggists.

MADE IN SOUTHERN CALIFORNIA
PATRONIZE HOME MANUFACTURES
HOME MADE—BEST MADE
GIVE THEM YOUR TRADE

PAPER BOXES.
Bishop Paper Box Company
Factory, 2678 Lacy St. Home 21311. Sunset East 42. City Sales Office, 210 Central Bldg. Home F4838. Sunset Main 1404.
Paper Boxes, fine color Printed Cartons and Labels.

SOAPS
COCOA NAPHTHA SOAP

AUTOMOBILES.
TOURIST AUTOMOBILES
A Good Make Because They Make Good
AUTO VEHICLE CO.
CORNER MAIN AND TENTH STS.

PORTABLE HOUSES.

BARKER PORTABLE HOUSES
Pacific Portable Construction Co., 55th and Alameda. Send for booklet. Exhibit, Southern California Exposition.

JEWELRY.
BRIGDEN & PEDERSEN
507 South Spring.
M'f'rs of Artistic Jewelry.

HONEY AND HONEY VINEGAR.
ASK FOR
Mercer's Honey & Honey Vinegar
They are guaranteed to be pure.
H. J. MERCER - - 948 East 2nd St.

MACARONI.
CALMACO BRAND EGG NOODLES
CALIFORNIA MACARONI CO.

CATSUPS.
Bishop's Tomato Catsup

OLIVES AND OLIVE OIL.
HAAS, BARUCH & CO.
IRIS BRAND OLIVE OIL
THE OIL OF QUALITY

COAL.
ALBERHILL COAL 8.50 PER TON
MAKES-NO-SOOT
MAIN 797—F 1600 311-312 SECURITY BLD

BEER AND WINES.
YOU SHOULD DRINK
Mathie's "RED RIBBON" Beer, Because —
It's made from best Wisconsin malt and imported hops; purest water; contains but 3 per cent. alcohol; is a liquid food containing highest nutrition values; is recommended by all physicians and is "Made in Southern California."

$1 Bottle Good Samaritan Port.
Tel. Main 332. H. Exch. 16.
SOUTHERN CAL. WINE CO.,
744 S. SPRING. 513 S. MAIN.

ENGINES AND PUMPS.
Luitwieler Pumping Engine Co.
Deep Well and Mine Pumps.
Electric, Gasoline and Steam Pumping Engines
Both phones. 707 NORTH MAIN ST.

Western Gas Engine Co.
505-532 N. Main St. Phone Ex. 157.
GAS ENGINES

FULTON ENGINE WORKS
MAIN AND ALHAMBRA STS.
Manufacturers of
Pumping, Mining and Oil Well Machinery.

BOTTLE MANUFACTURERS.
Quartz Glass and M'f'g Co.
(Incorporated.) Manufacturers of Flint Bottles Prescription Bottles. Powdered Silica.
Factory—COR. HUMBOLDT AND AVE. 19.

CIGARS.
ST. ELMO CIGAR FACTORY—Daily capacity 15,000. 117 expert workmen and helpers employed. Monthly operating expenses $15,500.
Get Wise—Smoke
St. Elmo Clear Havana Cigars.

CAN MANUFACTURERS.
LOS ANGELES CAN CO.
306-30 N. AVE. 19. East 389, C1473.
Packers and Miscellaneous Cans

RUBBER.
GOTBED-HERRON CO.
Pump Valves Made to Order.
WE MAKE ANYTHING IN RUBBER.
409 East Seventh St. Tel. Main 6776.

FURNITURE.
COMFORT SPRING BED CO.
MFRS. STEEL BED SPRINGS, MATTRESSES AND UPHOLSTERED FURNITURE.
UPHOLSTERING
REFINISHING. GOODS CALLED FOR AND DELIVERED. 834 S. MAIN ST. PHONE MAIN 5646, F2743.

MINERAL WATER.
ISHAM'S CALIFORNIA WATERS OF LIFE
Cure for Stomach Trouble
Office 407 S. Los Angeles st. Phone Main 5725.

SODA FOUNTAINS.
ICELESS SODA FOUNTAINS
PAC. COAST SODA FOUNTAIN FACTORY.
F. H. HECKER, 222 and 224 E. 4th st.
Artistic Designing. Store Fixtures, Showcases.

TRUNKS AND LEATHER BAGGAGE.
Griffin the Trunkmaker
607 SO. MAIN ST., L. A.
Adjoining Farmers' & Merchants' Bank.
Trunks made in our own factory by skilled mechanics. Ask or write for our new catalogue.

INDIAN GOODS.
INDIAN VILLAGE
500 Navajo Blankets at reservation prices.
Many other curios of interest.
MISSION ROAD, NEAR EASTLAKE PARK.

TAMALES.
XLNT TAMALE CO.
Manufacturers of chicken and beef tamales. Factory, 941 E. 1st St. Best on Earth. Tel. Sunset Main 947, Home A3851. Los Angeles.

SYRUPS.
Make your own Maple Syrup, with MAPO, the delicious artificial essence of Maple; 2 cups of sugar, 1 cup of water, one teaspoonful of Mapo, make a quart of syrup.
MAPO MFG. CO., 736 San Pedro St.

BEANS.
F. F. STETSON & CO.'S PORK AND BEANS
SIX VARIETIES.

FURNACES AND STOVES.
CASS-SMURR-DAMEREL CO.
412-414 S. BROADWAY. Ex. 320, Main 320.
HOT AIR FURNACES COMPLETE.
KITCHENS INSTALLED.

WHOLESALE DRUGGISTS.
Do you know there's a Soda Fountain Factory in Los Angeles? There is; we own and operate it.
Western Wholesale Drug Co.
237-243 South Los Angeles st.

OPTICAL.
FRESE OPTICAL CO.
541 S. SPRING ST. Main 1042, F2342.
MATHEMATICAL AND ENGINEERING INSTRUMEN[illegible]

HOUSEHOLD CHEMICA[illegible]
Schalk Chemical Company
HYDROPURA
Water Softener and Cleanser. F[illegible] bath, kitchen and laundry. For Grocers and Druggists.

PACKING COMPANIES.
ANGELUS PURE LARD.

Special Tract Directory.

Yorba Linda
5-Acre Tracts With Water Shares.
$1250
Soil that produces anything. Fine for oranges, lemons, walnuts, vegetables. Abundance of water. Investigate.
JACOB STERN,
404 Pacific Electric Bldg.

GLENWOOD GROVES
Choice one, three and six-year-old groves, $500 to $1000 per acre. Ten minutes on electric car from business center of Riverside. Excursions daily.
S. A. SELOVER, with Strong & Dickinson
N. W. COR. 2ND and BROADWAY.

Weekly Excursions to
CORCORAN
See NEWPORT & MILNER
Gen. Agents for Security Land and Loan Co., 204-209 Central Bldg.
Sixth and Main.

BEAUMONT
FREE STEREOPTICON LECTURES every day at 10:30 a. m., 2:30 and 8 p. m., showing Apple Valley, the latest subdivision, as well as other scenes from this wonderful Homeseekers' Colony. $300 for 5 acres with water under pressure. Here is Independence—Free Excursions to buyers. 616 SOUTH BROADWAY.

San Joaquin Valley Lands
Special Free Excursions.
HOMELAND IRRIGATED FARMS CO.
302 Security Bldg.
Main 1736. F3530.

Chino Ranch
Adjoining Pomona, population 12,500—and Ontario, population 5000. Rich land—$100 to $225 an acre.
CHINO LAND AND WATER CO.
602 S. Main st., Los Angeles.

Lomita Farms
The little farms that will make you money. Finest soil and plenty water along the Shoestring Strip—$350 an acre.
113 WEST SIXTH STREET
Ground Floor Grosse Building
Main 1616—F1616

RIVERSIDE ORANGE HEIGHTS
Near Corona, California.
Best Orange and Lemon Lands
$200 TO $350 PER ACRE.
Alfalfa Lands $125 to $175 per Acre.
Terms to suit.
BLADES LONG & CO.
431-432 Security Bldg.
Phones—F5979. Main 855.

Rental Department
For Stores, Offices and Houses,
ROBT. MARSH & CO.
Security Bldg., Main Floor.
Telephone Exchange 175. Entrance Fifth Street.

WOULD IT HAVE PAID YOU?
If you had bought a lot in Chester Place when the tract was new? A similar opportunity is yours now in VICTORIA PARK, the new Chester Place, on the West Adams hill. Hundred foot park drives beautifully illuminated by electroliers, hundreds of trees and palms, parkings thirty feet wide, with seven-foot sidewalks. Large lots, high ground, low prices at present.
DAVID BARRY & CO.,
211 to 216 Union Trust Bldg.

GLENDALE
Valley View Tract
Lots $400 and up,
$10 Down, $10 a Month,
No Interest, no Taxes.
Erkenbrecher Syndicate
122 West 6th St.

Ramona Park
17 minutes away, on the Covina car line.
Althouse Bros.—Arnold & Dodge, Owners,
Top Floor Bumiller Building,
430 South Broadway.

Sinaloa Lands
Sinaloa—"The California of Mexico."
Lands from $1.00 to $25.00 an acre.
Sinaloa Land Company
602 South Main Street.

I Sell Land
The richest in America, with government water. Cheap round trip R. R. ticket daily.
E. P. TEASDALE,
401 Central Bldg.
Sixth and Main. Los Angeles.

I CUR[illegible] PILE[illegible] AND FIST[illegible] Without Ope[illegible] UNDER POSITIVE GUARANTEE.
By my absorbent dissolvent method, without pain, inconvenience or loss of time.
SEND FOR MY BOOK
DR. C. H. WHITE
453½ S. Spring St., N.W. Cor. 5th
LOS ANGELES, CAL.

Cancers Cured
At Mrs. H. J. Smith's
Cancer Sanitarium
We cure where others fail. Cancers removed within 15 to 30 days; no knife, no caustic; prominent physicians in charge. Call and let us explain our method. We never fail. Consultation freely granted. Hours 10 a.m. to 4 p.m. Sundays included. 244½ S. BROADWAY. Rooms 2 and 15. Phone Main 4639.

Alveolar Dentistry
We have a book on our new method of Dentistry which you should read.
It's free for the asking. Consultation and examination absolutely free. Call or address
REX DENTAL CO.
Room 233 Severance Building.
Cor. Sixth and Main, Los Angeles.

50c Large Jar
SCOTT'S Eczema SALVE
Instantly relieves and cures all chronic skin diseases. Recommended by physicians. SUN DRUG CO.'S STORES.

$3.00 a Month
All Diseases. Medicines Free.
Chronic and Nervous Diseases a Specialty. Consultation Free.
DRS. SHORES & SHORES.
445½ So. Spring St., Los Angeles, Cal.

Newsy Happenings South of the Tehachepi.

NEWS REPORTS FROM CORRESPONDENTS OF THE TIMES.

ON THE QUIET.

COUPLE FOOL THEIR FRIENDS.

SANTA MARIA PAIR MARRIED AT CHANNEL CITY.

Mountain Robber Who Terrorized Section Bordering San Marcos Pass Is Believed to Be Insane Man Who Is Held by Forest Rangers in Manzana Lake Country.

[BY DIRECT WIRE TO THE TIMES.]

SANTA BARBARA, April 5.—[Exclusive Dispatch.] Charles B. Sedgwick and Miss Kathryn C. Peterson, both of Santa Maria, came into town today and got a license to wed. Rev. Walter D. More of the Presbyterian Church married them at the Mascarel House this afternoon. After a brief honeymoon they will explain how they fooled their Santa Maria friends.

MOUNTAIN ROBBER?

That the mountain robber, who has been terrorizing the mountain section bordering the San Marcos Pass, is believed to be in custody, and that he is insane, was the burden of a report from Forest Rangers Libeu and Davis today in the Manzana Lake country. Bleeding from wounds over his face and body, caused, he said, by barbed wire, an insane man sought refuge with the rangers. His raiment was in rags and he looked nearly starved. Sheriff Stewart has sent officers over the mountains after him.

BIBULOUS SENORA.

Señora Isadora Leyva, 50 years old, who has spent a large part of her late years in prison, was sent to the County Jail for sixty days today for drunkenness.

"This is the twentieth time you have been arrested," said Chief Ross.

"No, señor, the twenty-eighth," said the bibulous Señora, with a touch of pride.

IMPERTINENT BROWN.

To steal a man's bicycle is theft, but to attempt to sell it back to him after one has stolen it is impertinence. This is why a young man, who says his name is Brown, is locked up at police headquarters.

Secretary Goddard of the local Young Men's Christian Association left his wheel at the Plaza this morning and soon afterward missed it. This afternoon he was surprised when a young man entered his office and, after telling a hard-luck story, offered to sell a wheel. Goddard recognized the bicycle and, detaining the youth, called in Policeman Jones. Tonight "Brown" is bemoaning the ill-fate that led him to jail.

ANXIOUS FOR JAIL.

In spite of his determination to break into the penitentiary, it seems as though Young C. H. McCarthy, an alleged burglar, will be turned loose. He was caught on a ladder at a transom in a jewelry store at midnight recently and at once wanted to plead guilty and take his "medicine." He was held for trial in the Superior Court. Arraigned there he again deprecated delay and wanted to plead guilty. Counsel was assigned, however, and this morning he again pleaded guilty. Judge Crow, however, does not believe in sending such a youthful offender to jail, and wanted to give a probationary sentence. McCarty would not accept. It is likely that in the end the young man will escape the penitentiary.

TRACKLESS TROLLEY.

That the Supervisors will grant a franchise to the Pacific Improvement Company to build an electric light and power line and to operate a "trackless trolley" between this city and the Hope ranch was evident today when the board ordered advertisement of the franchise for sale June 7. The same action was taken by the City Council recently.

The "trackless" trolley is an Australian invention and this, so far as can be learned, is its first application to American soil. The overhead wires will merely supply energy to electric automobiles. This line, it is proposed, will transport people between the Potter Hotel and Potter Country Club on Hope ranch.

A few days spent at Arrowhead Hot Springs will put you in perfect physical shape.

HELP YOUNG DERELICTS.

Court of Probation for Dealing With Juvenile Offenders Organized by Ventura Judge.

VENTURA, April 5.—Judge Clarke has taken steps looking to the formation of a court of probation for the handling of offenses committed by juveniles and also for the proper care of the derelict young of the community. He has named as the Probation Committee Mrs. F. H. Dudley of Mound, A. L. Shively of Santa Paula, Mrs. J. A. Driffill of Oxnard, E. S. Thacher of Nordhoff, Mrs. E. A. Wagner of Ventura, Mrs. E. P. Foster of Ventura avenue and E. J. Reunitz of this city. For probation officer he has recommended Thomas W. Spier of Mound, a well-known bean raiser. While the committee will serve without compensation, the salary of the officer for this county is fixed by legislative act at $75 per month.

SEEK SAND LOTS.

The new Ventura Beach tract, or annex to the town, thrown open on the east side of this city this morning, had sold twelve lots up to noon. The purchasers were, in the main, country people, although a number of people of this city secured lots. This is the first time Venturans have ever had opportunity to purchase beach lots outside the narrow confines of the city, as there lies each side of the town, along the beach, big ranches which the owners did not care to have broken up. The Dixie Thompson ranch, on the East Side, was acquired a short time ago by a group of capitalists and is now being thrown open to purchasers and people are eagerly securing small holdings along the ocean front.

BEAN MEN MEET.

The bean men of the county held another meeting at Oxnard Saturday. It developed that the feeling for forming an organization is almost unanimous and is sure to develop. Whether it will be by districts or in the way of a corporation by which the beans can be handled and purchased if necessary, was not determined, but will be at another meeting to be held next Saturday.

The wonderful Arrowhead Hot Springs will cure that rheumatism. A fine hotel and unapproachable baths.

COLTON.

COLTON, April 5.—Complimentary to Miss Florence Hurst and Miss Pearl Macloskey of the University of Southern California, Miss Tacie Hanna entertained Saturday evening at the home of her parents, Mr. and Mrs. J. B. Hanna, on Pennsylvania avenue. The visitors returned to Los Angeles yesterday.

The school trustees have sent to the Alaska-Yukon-Pacific Exposition at Seattle exhibitions of local work, and pictures of the five grammar school buildings and the high school.

Mr. and Mrs. Ira White, Mrs. Lee, Miss Elizabeth McGuire, Mrs. H. Prosole, Miss Hannah Hughes, Miss Edith Edgerly, Miss Minnie Burgess and Miss Clara Burgess were among the Colton people who attended the Shakespearean readings at the Woman's Clubhouse in San Bernardino.

Mrs. Clifford Jewell and little daughter, Madeline, of Redlands, are guests at the home of Mrs. Jewell's parents, Mr. and Mrs. M. A. Bagley in H street.

William Anderson left yesterday for his home in Salmon City, Idaho.

Mr. and Mrs. C. E. Mead left today for a short visit with relatives in Pasadena and Los Angeles.

J. E. Davis of Hollywood was a Colton visitor yesterday.

Mrs. E. Elkinger was the guest of Santa Ana relatives over Sunday.

John E. Boal of San Diego spent Sunday in this city.

SHOCKING.

FATHER SLAIN BY HIS SONS.

MAN FIRST BEAT WIFE THEN ATTACKED BOYS.

News of Desert Tragedy Is Received at San Bernardino—Town of Hesperia Surrounded by Barbed Wire Fence to Ward Off Herd of Wild Steers.

SAN BERNARDINO, April 5.—Word has just been received here of a shocking tragedy at Delamar, Nev., in which three boys killed their father in defending themselves from his murderous attack, after he had kicked and beaten their mother. The man, William Thomas, was a well-known miner who had resided at Delamar for a number of months, having come from the Daggett country.

Last Thursday he attempted to kill his wife and, leaving her unconscious in their tent, he went to a shed close by, where the three sons were chopping wood. Thomas had armed himself with a rope, and attacked the boys, declaring that he had come to hang them all. He placed the noose about the younger boy's neck, and was preparing to haul him from the ground, having thrown the rope over a rafter, when the other two boys interfered.

With axes they rushed upon the father, who was compelled to back away, but as he jumped to one side he picked up an ax, and with this raised, he made for his sons. The older boy seized a shotgun and, taking aim, discharged it at the father, the shot tearing an awful hole through his face, killing him instantly. The boys then packed the corpse on a burro and conveyed it to Delamar, where they surrendered to the officers.

Harry Irvington, a miner, who brings the news here, states that the sympathy of the camp is with the boys, who have been released on their own recognizance.

IN REVOLT.

An entire neighborhood is in revolt because the Supervisors favor the purchase of the old San Bernardino Hospital building at the southeast corner of Tenth and B streets for a detention home. This morning the board favorably considered a motion to lease the building, with the privilege of purchasing the property. The board looked the building over Saturday and gave the cue to what was doing. Instantly protestants began to bob up at every corner. Tomorrow the board will officially hear the objection, and a warm time is anticipated.

FENCE TOWN.

A barbed-wire fence eleven miles long is to be built about the town of Hesperia, as a protection from the wild steers which in the past have made frequent visits, endangering human life. Word comes that the town has had a number of really sensational encounters. Protests to cattle men have been in vain, and the singular departure of a town walled about with barbed-wire fencing ten feet high is the result.

State Senator Willis is at the home of State Senator Levett, in the North, suffering from nervous breakdown, according to word received today by Judge Oster. Soon after the last session of the Legislature, Willis was taken down, and since then has been a wreck.

RESIGNS HIS CHARGE.

Redlands Pastor Will Go East to Look After His Father, Who Is Seriously Ill.

REDLANDS, April 5.—Rev. Maxwell Savage, for six years pastor of the Unitarian Church of this city, resigned his pastorate yesterday morning at the close of the service. The trustees of the church met immediately and accepted the resignation with much regret, subject to the action of the members.

Rev. Mr. Savage came to Redlands in October, 1903, when the church was reorganized, it having been without a permanent pastor for some time, having no home and only a handful of members. This was his first charge after completing his course in Harvard Theological school. During his connection with the church a lot has been purchased, a beautiful edifice erected and paid for and the congregation now numbers 135 members. Mr. Savage has been very active in local charitable movements. He resigns in order to go East and be with his father, Rev. Minot J. Savage, the eminent Unitarian divine, who is in a serious physical and mental condition.

Rev. Mr. Savage's resignation will take effect June 15, at which time the church will close for the summer. Steps will be taken at once to secure another minister to take up the work on the resumption of services about October 1.

REDLANDS NOTES.

City Tax Collector Wallace today closed his books for the year. They show that he has collected $101,957.72, which is nearly $7000 in excess of last year.

Lawrence Underwood narrowly escaped serious accident on Friday. While driving down the Heights with a load of oranges the wagon was turned over and the lad was thrown between the horses and under so many boxes of fruit that he had to be helped out. Fortunately the horses were so far buried under the fruit that they, too, were unable to move, thus averting a serious accident.

Hay at Wholesale.
Car lots. E. R. Long, Bakersfield, Cal.

DEVELOPMENTS

NEW TERRITORY ATTRACTS MANY.

THINK LARGE ARTESIAN FIELD WILL BE OUTLINED.

Territory Along Northwestern Side of Imperial Valley Is Coming to the Front—Ostrich Farm May Be Located There—New Town to Be Laid Out This Week.

EL CENTRO, April 4.—The latest new developments in Imperial Valley to attract general attention are in the territory along the northwestern side, where many believe an artesian belt of considerable magnitude will be outlined. It is probable that the next extensive development of lands will be in that district.

Sinking of wells at various points indicates that it may be possible to develop a large artesian field and that other wells may be made available for pumping plants. Within the ensuing few weeks several new wells will be sunk in the district.

Representatives of the Cawston Ostrich Farm have located claims on 2700 acres, and will sink a test well at once. It is said that if they can obtain water they will, as soon as possible, begin the establishment of an ostrich farm on an extensive scale on these lands, and that they are convinced that climatic conditions in this valley are practically the same as those where the ostrich is native.

In about the middle of this prospective artesian belt, the new townsite of Cooper has been located by C. L. Cooper, of El Centro and associates. It comprises forty acres, and the first buildings will be erected there this week. It is on section 28, township 12 south, range 10 east.

Several trips each week are made from El Centro to this new district, which lies about thirty miles northwest of this city, and during the past few days a large party went out to locate on lands there.

This is the territory in which it has recently been ascertained that the Southern Pacific is seeking to obtain sixty-six sections through application under indemnity rights.

BIG MONEY FOR CABBAGES.

Imperial Valley ranchers have made a handsome profit on their cabbages this spring, and are sending out carload lots almost daily from El Centro. The average crop is about eight tons to the acre, and the growers are receiving about $350 per acre for their crop.

ANCIENT CITY.

Surveyor Lightfoot, who completed a portion of the Imperial Valley survey, and who is just now finishing a resurvey of the Indian Reservations in the Coachella Valley, believes the ancient city said to have been discovered by B. F. Bond in a cañon of the San Jacinto range where it would have overlooked the arm of the ocean when the Coachella and Imperial Valleys were covered with water, may really exist, despite the general belief that the thing is a hoax. Mr. Lightfoot says that within the past few weeks he has discovered in cañons on the Coachella Valley side of the San Jacinto Mountains remains of stone houses ranging from three to four feet high and from ten to twenty feet square, with the stones laid up in a fair style of masonry. He believes these may be of the same origin as the city alleged to have been found by Bond.

August Albert Loomis, an Indian graduate of Haskell School, spent four days in the mountains last week, trying to locate the find of Bond, but failed. He says he could find no trace of the ancient city, nor could he glean any information about it from the valley Indians.

Health in the wonderful waters of Arrowhead Hot Springs, and comfort in the luxurious hotel.

MAN SHOCKED ON ROOF.

While Moving House Contractor Touches One Wire With Head, Another With Hand.

SANTA ANA, April 5.—J. H. Isenberg, a house mover, while lifting wires so that a house he was moving could pass under, touched one wire with his head and another with one hand, and a part of 10,000 volts passed through his body. He dropped unconscious on the flat top of the house. He was taken to the ground, and in half an hour he regained consciousness. He was moved to his home by his partner, City Marshal Edwards. The accident occurred at the corner of Broadway and Santa Clara avenues.

BENEATH CAR.

The steering gear of a touring car stuck yesterday afternoon, and the machine went into the ditch, bottom up, with the occupants beneath it. Beyond bruises there were no injuries. G. F. Spangler, with his wife and 8-year-old son, were returning from Fairview, traveling leisurely at fifteen miles an hour. When three miles out on South Main street the gear went wrong. The car toppled into a ditch, the bottom of which was covered with water and mud. The landing place was soft, and that is one reason why the autoists escaped with little injury.

George Nesbit, aged 16, for borrowing a bicycle without the owner's permission, today paid a fine of $10.

DREW STRAWS.

Mandamus proceedings were begun in the Superior Court today to test the validity of the new county government act, which raises the salaries of field deputies of the Assessor's office from $100 a month to $130. The action is brought by John Kellenberger, Jr., a field deputy. The eight field deputies drew straws to see who should take the case, and Kellenberger was designated. County Auditor Lester is the officer sought to be mandamused. The hearing will be April 16.

ARROWHEAD ARRIVALS.

ARROWHEAD HOT SPRINGS, April 5.—Mr. and Mrs. H. H. Dunn of Los Angeles are registered at the hotel.

Mr. and Mrs. Berthold Baruch of Los Angeles are among the arrivals today at the springs.

Mrs. L. Nussbaum, Mrs. S. Goldsmith and Lambert Goldsmith, all of Chicago, are spending the week at the hot springs.

Mrs. L. S. Cohn of Butte, Mont., is sojourning at the springs.

Miss C. Hecht of Redlands and Mr. and Mrs. H. B. Wilson and son are hotel guests this week.

Dr. and Mrs. Coates and Miss Mildred Landreth of Pasadena are enjoying a few days at the hotel.

Mrs. Julia Wilshire and Mrs. Freeman Patton of Gardner, Me., arrived at the springs today.

Mr. and Mrs. S. S. Sewell of Bath, Me., are hotel guests.

Miss Norriss of Lansing registered at the springs today.

Dr. and Mrs. A. C. Fraser of Manitowoc, Wis., are hotel guests for the week.

TRUNK'S PRESCRIPTION

RHEUMATISM

Cannot possibly exist in any form if you will take Trunk's Prescription for Rheumatism and Gout and use the Adecta Liniment, and use them strictly according to the directions.

Inflammatory, Sciatic, Muscular, Lumbago, Gout or any other form of Rheumatism. It is positively absurd, ridiculous and preposterous—it is really a pity and a shame to talk about Rheumatism, much less to suffer with it, when you can get Trunk's Prescription for Rheumatism and Gout for $1.50.

This prescription does not ruin the Stomach and it does not depress the Heart. It does not contain any Salicylate of Soda, Salicylic Acid, Oil of Wintergreen, Opium, Morphine or Bromides in any form. It cannot harm you, but it will remove Rheumatism in any and all forms.

What More Do You Want?

MANUFACTURED BY TRUNK BROS. DRUG CO., DENVER, COLO.

On Sale in Los Angeles by the Off & Vaughn Drug Co.

352 So. Spring St., Cor. Fourth

Mail orders receive prompt attention.

IRON RAIL FALLS ON HIM.

Railroad Worker Seriously Injured at Alesandro—Orange Packing-house Burns.

PERRIS, April 5.—Eneavain Robles, a Mexican laborer on the Santa Fé construction train, met with a severe accident near Alessandro, Sunday morning, about 10 o'clock, when an iron rail fell upon him, breaking his right leg in two places, and crushing his left foot into a pulp. Robles was picked up and carried down to Perris on the work train, where it was several hours before a surgeon could be secured. Finally, his wounds, which had bled profusely, were dressed, and he was taken back to San Bernardino at 5 o'clock in the evening. Robles is a married man, about 35 years of age, and lives in San Bernardino.

August Schulte, a young man living nine miles west of town, with his mother, Mrs. M. L. Schulte, was taken with appendicitis on Saturday, and after a physician was secured, he was hurriedly removed to the City Hospital at Riverside, where an operation was performed at 11 o'clock Saturday night. It was thought it had been too long delayed, but the prospects for his recovery now seem fair.

The orange packing-house at Alessandro, owned by George Smith of Riverside, was destroyed by fire Friday morning, with all its contents. The loss is about $3500; insurance $2500.

Reasonable rates, every luxury at the famous Arrowhead Hot Springs. See ad under "Resorts" page 3.

POSSE PEPPERS HIM.

Mexican Who Stabbed Young Holtville Rancher Is Shot by His Pursuers.

[BY DIRECT WIRE TO THE TIMES.]

HOLTVILLE, April 5.—[Exclusive Dispatch.] In an altercation following the exchange of a flask of whisky John Proctor, a young rancher of Holtville, was stabbed fatally yesterday afternoon by José Cabrera. The Mexican fled from the town pool hall, where the trouble occurred, to the Alamo River, and attempted to hide in the mud. A hastily-organized posse pursued him, and one man peppered him with bullets from a shotgun and drove him to surrender. He was not badly wounded, and is now in jail in El Centro.

Proctor is alleged to have been a quarrelsome fellow, and was looking for trouble when he met the Mexican. Cabrera sold him a flask of whisky. Proctor refused payment, and walked off. The Mexican followed, and the stabbing ensued.

Citizens declare that they will close the poolroom, as it has for months been a hotbed of ruffianism.

Ever been to Arrowhead Hot Springs, San Bernardino? Plan to spend a few days there.

BALBOA.

BALBOA, April 5.—Mrs. and Mrs. Eyre Barrow French entertained Los Angeles friends Saturday and Sunday at their Corona del Mar home. Among the guests were: Miss Murray, Miss Virginia Murray, Miss Butler, Miss Romanie Poindexter; Messrs. Hamilton Murray, Henry Boynton, Howard Wells and Dwight Whitney.

The Bay Villa was the scene of a pleasant social time, when Mrs. Shelton McKinney entertained a score of beach folk last evening at dinner. Guests were: Prof. and Mrs. G. J. Seielstad, Mr. and Mrs. Albert Spooner, John G. Bergeron, Miss Evelyn Jumper, Miss Myrtle Seielstad, Miss Victoria Seielstad, Mr. and Mrs. S. E. Gage, Miss Glady Rose Spooner, Talma Glenn Spooner, G. R. Gage, Walter McKinney and Miss Mae McKinney.

These Angeleños, members of the Playground Commission, spent Sunday at the "Compass:" Mrs. Willoughby Rodman, president; Miss Bessie D. Stoddart, secretary; Charles B. Raitt, superintendent; Mrs. Charles B. Raitt, Oliver Best and Miss Edna Best, directors of Violet Street Playground; Charles H. Mills, manager City Recreation Center; Mrs. Charles H. Mills, Wesley Beach, Miss Marian Morgan, physical instructors; Miss Jennie Dick, playground librarian, and Mr. and Mrs. F. H. Bowen.

One of the Essentials

of the happy homes of to-day is a vast fund of information as to the best methods of promoting health and happiness and right living and knowledge of the world's best products.

Products of actual excellence and reasonable claims truthfully presented and which have attained to world-wide acceptance through the approval of the Well-Informed of the World; not of individuals only, but of the many who have the happy faculty of selecting and obtaining the best the world affords.

One of the products of that class, of known component parts, an Ethical remedy, approved by physicians and commended by the Well-Informed of the World as a valuable and wholesome family laxative is the well-known Syrup of Figs and Elixir of Senna. To get its beneficial effects always buy the genuine, manufactured by the California Fig Syrup Co., only, and for sale by all leading druggists.

PAPER BOXES.

Bishop Paper Box Company
Factory, 2678 Lacy St. Home 21311. Sunset East 42. City Sales Office, 210 Central Bldg. Home F4838. Sunset Main 1404.
Paper Boxes, fine color Printed Cartons and Labels.

SOAPS.

COCOA NAPHTHA SOAP

AUTOMOBILES.

TOURIST AUTOMOBILES
A Good Make Because They Make Good
AUTO VEHICLE CO.,
CORNER MAIN AND TENTH STS.

PORTABLE HOUSES.

BARKER PORTABLE HOUSES
Pacific Portable Construction Co., 55th and Alameda. Send for booklet. Exhibit, Southern California Exposition.

JEWELRY.

BRIGDEN & PEDERSEN
507 South Spring.
M'f'rs of Artistic Jewelry.

HONEY AND HONEY VINEGAR.

ASK FOR
Mercer's Honey & Honey Vinegar
They are guaranteed to be pure.
H. J. MERCER - - 948 East 2nd St.

MACARONI.

CALMACO BRAND EGG NOODLES
CALIFORNIA MACARONI CO.

CATSUPS.

Bishop's Tomato Catsup

OLIVES AND OLIVE OIL.

HAAS, BARUCH & CO.
IRIS BRAND OLIVE OIL
THE OIL OF QUALITY

COAL.

ALBERHILL COAL 8.50 PER TON
MAKES-NO-SOOT
MAIN 797—F 1600—311-312 SECURITY BLD.

BEER AND WINES.

YOU SHOULD DRINK
Mathie's "RED RIBBON" Beer, Because —
It's made from best Wisconsin malt and imported hops; purest water; contains but 3 per cent. alcohol; is a liquid food containing highest nutrition values; is recommended by all physicians and is "Made in Southern California."

$1 Bottle Good Samaritan Port.
Tel. Main 332. H. Exch. 16.
SOUTHERN CAL. WINE CO.,
744 S. SPRING. 513 S. MAIN.

ENGINES AND PUMPS.

Luitwieler Pumping Engine Co.
Deep Well and Mine Pumps.
Electric, Gasoline and Steam Pumping Engines
Both phones. 707 NORTH MAIN ST.

Western Gas Engine Co.
908-932 N Main St. Phone Ex. 157.
GAS ENGINES

FULTON ENGINE WORKS
MAIN AND ALHAMBRA STS.
Manufacturers of
Pumping, Mining and Oil Well Machinery.

BOTTLE MANUFACTURERS.

Quartz Glass and M'f'g Co.
(Incorporated.) Manufacturers of Flint Bottles Prescription Bottles. Powdered Silica.
Factory—COR. HUMBOLDT AND AVE. 19.

CIGARS.

ST. ELMO CIGAR FACTORY—Daily capacity 15,000. 117 expert workmen and helpers employed. Monthly operating expenses $18,500.
Get Wise—Smoke
St. Elmo Clear Havana Cigars.

CAN MANUFACTURERS.

LOS ANGELES CAN CO.
300-30 N. AVE. 19. East 389, C1473.
Packers and Miscellaneous Cans

RUBBER.

GOTHED-HERRON CO.
Pump Valves Made to Order.
WE MAKE ANYTHING IN RUBBER.
409 East Seventh St. Tel. Main 6776.

FURNITURE.

COMFORT SPRING BED CO.
MFRS. STEEL BED SPRINGS, MATTRESSES AND UPHOLSTERED FURNITURE.
UPHOLSTERING
REFINISHING. GOODS CALLED FOR AND DELIVERED. 824 S. MAIN ST. PHONE MAIN 5646, F2748.

MINERAL WATER.

ISHAM'S CALIFORNIA WATERS OF LIFE
Cure for Stomach Trouble
Office 407 S. Los Angeles st. Phone Main 8725.

SODA FOUNTAINS.

ICELESS SODA FOUNTAINS
PAC. COAST SODA FOUNTAIN FACTORY.
F. H. HECKER, 133 and 234 E. 8th st.
Artistic Designing. Store Fixtures, Showcases.

TRUNKS AND LEATHER BAGGAGE.

Griffin the Trunkmaker
407 SO. MAIN ST., L. A.
Adjoining Farmers' & Merchants' Bank.
Trunks made in our own factory by skilled mechanics. Ask or write for our new catalogue.

INDIAN GOODS.

INDIAN VILLAGE
500 Navajo blankets at reservation prices. Many other curios of interest.
MISSION ROAD, NEAR EASTLAKE PARK.

TAMALES.

XLNT TAMALE CO.
Manufacturers of chicken and beef tamales. Factory, 941 E. 1st St. Best on Earth. Tel. Sunset Main 947, Home A3851. Los Angeles.

SYRUPS.

Make your own Maple Syrup with MAPO, the delicious artificial essence of Maple; 2 cups of sugar, 1 cup of water, one teaspoonful of Mapo, make a quart of syrup.
MAPO MFR. CO., 736 San Pedro St.

BEANS.

F. F. STETSON & CO.'S
PORK AND BEANS
SIX VARIETIES.

FURNACES AND STOVES.

CASS-SMURR-DAMEREL CO.
412-414 S. BROADWAY. Ex. 339, Main 378.
HOT AIR FURNACES COMPLETE.
KITCHENS INSTALLED.

WHOLESALE DRUGGISTS.

Do you know there's a Soda Fountain Factory in Los Angeles? There is; we own and operate it.
Western Wholesale Drug Co.
237-243 South Los Angeles st.

OPTICAL.

FRESE OPTICAL CO.
541 S. SPRING ST. Main 1042, F1382.
MATHEMATICAL AND ENGINEERING INSTRUMENTS.

HOUSEHOLD CHEMICALS.

Schalk Chemical Company
HYDROPURA
Water Softener and Cleanser. For toilet, bath, kitchen and laundry. For sale by Grocers and Druggists.

PACKING COMPANIES.

ANGELUS PURE LARD.

Special Tract Directory.

Yorba Linda
5-Acre Tracts With Water Shares.
$1250
Soil that produces anything. Fine for oranges, lemons, walnuts, vegetables. Abundance of water. Investigate.
JACOB STERN,
404 Pacific Electric Bldg.

GLENWOOD GROVES
Choice one, three and six-year-old groves, $500 to $1000 per acre. Ten minutes on electric car from business center of Riverside. Excursions daily.
S. A. SELOVER, with Strong & Dickinson
N. W. COR. 2ND and BROADWAY.

Weekly Excursions to
CORCORAN
See NEWPORT & MILNER
Gen. Agents for Security Land and Loan Co., 204-209 Central Bldg.
Sixth and Main.

BEAUMONT
FREE STEREOPTICON LECTURES every day at 10:30 a. m., 2:30 and 8 p. m., showing Apple Valley, the latest subdivision, as well as other scenes from this wonderful Homeseekers' Colony. $900 for 5 acres with water under pressure. Here is Independence—Free Excursions to buyers. 616 SOUTH BROADWAY.

San Joaquin Valley Lands
Special Free Excursions.
HOMELAND IRRIGATED FARMS CO.
902 Security Bldg.
Main 1736. F3530.

Chino Ranch
Adjoining Pomona, population 12,500—and Ontario, population 5000. Rich land—$100 to $225 an acre.
CHINO LAND AND WATER CO.
602 S. Main st., Los Angeles.

Lomita Farms
The little farms that will make you money. Finest soil and plenty water along the Shoestring Strip—$350 an acre.
118 WEST SIXTH STREET
Ground Floor Grosse Building
Main 1616—F1616

RIVERSIDE ORANGE HEIGHTS
Near Corona, California.
Best Orange and Lemon Lands
$200 TO $350 PER ACRE.
Alfalfa Lands $125 to $175 per Acre.
Terms to suit.
BLADES LONG & CO.
431-432 Security Bldg.
Phones—F5979. Main 855.

Rental Department
For Stores, Offices and Houses,
ROBT. MARSH & CO.
Security Bldg., Main Floor.
Telephone Exchange 175. Entrance Fifth Street.

WOULD IT HAVE PAID YOU?
If you had bought a lot in Chester Place when the tract was new? A similar opportunity is yours now in VICTORIA PARK, the new Chester Place, on the West Adams hill. Hundred foot park drives beautifully illuminated by electroliers, hundreds of trees and palms, parkings thirty feet wide, with seven-foot sidewalks. Large lots, high ground, low prices at present.
DAVID BARRY & CO.,
211 to 216 Union Trust Bldg.

GLENDALE
Valley View Tract
Lots $400 and up.
$10 Down, $10 a Month.
No Interest, no Taxes.
Erkenbrecher Syndicate
122 West 6th St.

Ramona Park
17 minutes away, on the Covina car line.
Althouse Bros.—Arnold & Dodge, Owners,
Top Floor Bumiller Building,
430 South Broadway.

Sinaloa Lands
Sinaloa—"The California of Mexico."
Lands from $1.00 to $25.00 an acre.
Sinaloa Land Company
602 South Main Street.

I Sell Land
The richest in America, with government water. Cheap round trip R. R. ticket daily.
E. P. TEASDALE,
401 Central Bldg.
Sixth and Main. Los Angeles.

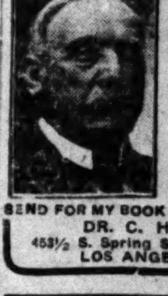

I CURE PILES AND FISTULA Without Operation UNDER POSITIVE GUARANTEE.
By my absorbent dissolvent method, without pain, inconvenience or loss of time.
SEND FOR MY BOOK
DR. C. H. WHITE
453½ S. Spring St., N.W. Cor. 5th
LOS ANGELES, CAL.

Cancers Cured
At Mrs. H. J. Smith's
Cancer Sanitarium
We cure where others fail. Cancers removed within 15 to 30 days; no knife, no caustic; prominent physicians in charge. Call and let us explain our method. We never fail. Consultation freely granted. Hours 10 a.m. to 4 p.m. Sundays included. 244½ S. BROADWAY. Rooms 3 and 15. Phone Main 6629.

Alveolar Dentistry
We have a book on our new method of Dentistry which you should read.
It's free for the asking. Consultation and examination absolutely free. Call or address
REX DENTAL CO.
Room 203 Severance Building.
Cor. Sixth and Main, Los Angeles.

SCOTT'S Eczema SALVE 50c Large Jar
Instantly relieves and cures all chronic skin diseases. Recommended by physicians. SUN DRUG CO.'S STORES.

$3.00 a Month
All Diseases. Medicines Free. Chronic and Nervous Diseases a Specialty. Consultation Free.
DRS. SHORES & SHORES.
445½ So. Spring St., Los Angeles, Cal.

BUSINESS. Barometer of the Markets.

SAN FRANCISCO LIST.

HEALTHY TONE IS MAINTAINED.

NORTHERN MARKET STRONG AND ALL LEADERS ADVANCE.

Goldfield Consolidated and Florence Each Gain Seven and Half Points. Annual Meeting of Fraction Company Postponed—Third McNamara Dividend Declared.

[Special Service to The Times by B. F. Taylor, 524 Citizens' National Bank Bldg.]

SAN FRANCISCO, April 5.—The market was strong and had a healthy tone all day, with an advance in all the leaders.

The New York curb was also strong and Fraction sold there this morning at 1 3-16; Consolidated at 8¼, and Florence at 3 3-16. Consolidated closed in New York at 8.00 bid; Fraction at 1.15; Daisy at 47 and Florence at 3 3-16.

On the local exchange Consolidated closed at 8.05 bid, up 7½ points since Saturday; Florence at 3.22½ bid, up 7½ points; Daisy at 48, and Fraction, at 1.12½ bid, after selling up to 1.17½.

The annual meeting of the Fraction company, which was scheduled today in Goldfield has been postponed to a date not yet given. It is presumed that the reason for the postponement is Wingfield's absence in New York.

The McNamara Mining Co. declared its third divend of 1 per cent. per share, payable May 5, to stockholders of record on April 21. McNamara opened at 28 bid, and closed at 32 bid, 2 points higher than on Saturday. There were no important changes in the balance of the Tonopah list.

The stocks in the properties of the outlying camps were without feature.

Following are the closing bid and asked prices, with sales on the formal call:

Tonopah District—	Bid.	Asked.	Sales.
Belmont	$ .95	$ .98	......
Jim Butler	.16	.17	......
Midway	.24	.26	300
McNamara (1c div.)	.32	.33	......
Tonopah of Nevada	7.00	......	......
Tonopah Extension	.55	.60	......
West End	.31	.33	......

LOS ANGELES-NEVADA EXCHANGE.

EARLY BUYING ON VAIN HOPE.

BROKERS ANTICIPATE DIVIDEND THAT COMES NOT.

News of Postponement of Fraction's Annual Meeting Received After Twenty-four Hundred Shares of Stock Change Hands—Daisy Also Active Trader.

Combination Fraction was especially in demand on the Los Angeles-Nevada Mining Exchange, yesterday. There was good buying all the morning in the hope that in the afternoon, would come news that a dividend had been declared at the annual meeting of the company. Twenty-four hundred shares were handled at between 1.14 and 1.15.

With the afternoon came information that the annual meeting had been postponed. This however, did not seem to affect the market as sales were made at 1.14@1.13 to the extent of 200 shares. The close was at 1.12@1.14, unchanged from Saturday.

Daisy was another active trader, sales totaling 1300 shares, in the morning, at 46@47, and 100 at 47 on the informal session. The final bid was 45, off 1 point, compared with Saturday's.

Three hundred shares of Florence were sold at 3.20, and the close was at 3.20 bid, with none offered. This is compared with a bid of 3.12½ on Saturday.

No Consolidated was handled on either session, but the stock was in demand, and closed at 8.05@8.15, up 25 and 10 points, respectively.

Jumbo Extension was sold at 20; California Hills, at 4½; Bonnie Clare, at 3 7-8; Diamondfield, at 7; Eureka, at 2 1-4; Duplex Contact, at 4 1-8, and Oro, at 10.

Ten Union Oil rights were disposed of at 10.50.

LOS ANGELES-NEVADA EXCHANGE QUOTATIONS.

Increase in Deposits
In the Last Three Months
$1,150,000.00

THIS BANK grows rapidly and substantially—the kind of growth that evidences great strength.

As its Resources increase, the facilities and service offered Depositors increase in like measure.

Its growth is an "all round" growth, as that of a great, progressive institution should be.

The big, strong, growing bank is the logical place for your savings. Resources of nearly Eleven Million Dollars will protect them if you deposit here.

This Bank has more than 25,000 Depositors. The number is increasing every day. Four per cent. interest, compounded semi-annually, is paid on "Term" deposits—the kind you should select in opening a strictly "Savings" account.

On "Special Ordinary" deposits, against which you may issue checks without presentation of Pass Book, interest at the rate of three per cent. is paid. This is computed upon your minimum monthly balance, if it amounts to $300 or more.

German American Savings Bank
Spring and Fourth Streets, Los Angeles

LOS ANGELES STOCK EXCHANGE.

OLINDA KEEPS IN LIMELIGHT.

AS ON SATURDAY, LEADS OILS IN TRADE VOLUME.

Eighteen Thousand Shares Change Hands—Reports of New Well and Possible Dividend Unconfirmed. Twenty-five Shares of Union Marketed; Rights Continue in Demand.

Olinda Land claimed the lion's share of attention, yesterday, on the Los Angeles Stock Exchange. Sales amounted to 18,000 shares, with prices ranging between 22 and 23. The closing bid was 1⅜ points higher than that of Saturday, and the asked price showed the same advance. The quotations were 22⅝@22⅞. Burbridge was doing most of the buying. Saturday morning this stock became suddenly active and moved up a point on unconfirmed reports of a new well and a possible additional dividend.

Union Oil was handled at 106.50@106.25 on both calls, 25 shares changing hands. It was quoted at 106.00@106.50, off ¼ point in the bid and ½ in the asked price, compared with Saturday's close. Union-Provident closed with a ¾ point advance in the bid, at 104.75, with the asked price unchanged at 106.00. United Petroleum also was higher in the bid, closing with a ½-point gain, at 106.50@108.00.

Associated was inactive and closed at 36.37½@37.25, up ⅛ and ¼ point respectively. Amalgamated was up 2¼ points in the bid at 88.25@89.00, but none was sold.

Central Oil changed hands at 90, a block of 500 being sold. It closed offered at 90⅝, up ¼ point above Saturday's market. Western Union was offered 4 points below Saturday's asked price, at 104.00, and closed without a bid.

Union Oil rights sold at 11.00@11.50, 13¼ changing hands. The close was off ¼ point in each quotation, at 10.75@11.25.

The American Petroleum Company stocks were listed and called for the first time yesterday. Preferred was quoted at 56.00@60.00, and common at 47.25@48.50. There were no sales.

Home Telephone preferred was quoted at 59.50@61.00, up ½ point in the bid. Sales amounted to 3 shares at 59.00 flat. Ten shares of common were sold at 14.00, and the stock was quoted at 14.50@16.00, the bid being ½ point up, while the asked price was 1 point lower. One-half a share of Santa Monica Bay Home was sold at 30.50, and the close on board lots was at 27.50 bid.

Bank stocks and bonds were quiet.

Sales of 2000 shares of California Hills were made at 4@4¼, and 2000 of Consolidated Mines at 1⅝.

NEVADA STOCKS.

NEW YORK CURB QUOTATIONS.

[Special Service to The Times by B. F. Taylor, 524 Citizens' National Bank Bldg.]

NEW YORK, April 5.—The following are the opening and closing quotations on the New York curb on the leading Nevada issues:

Stock—	Open Bid.	Open Asked.	Close Bid.	Close Asked.
Goldfield Con.	7.93¾	8.00	8.00	8.06¼
Florence	3.12½	3.25	3.18¾	3.25

COMSTOCK QUOTATIONS.

SALT LAKE MINES.

OIL STOCK QUOTATIONS.

COLORADO SPRINGS.

SAN FRANCISCO MARKETS.

THE MARKETS.

LOCAL PRODUCE MARKET.

FINANCIAL.

THE WEATHER.

SPECULATORS ARE CONFIDENT.

8 Per Cent Interest

Columbia Trust Company
311 W. Third St. Between Broadway and Hill Street.

We Own and Offer $14,000
Annandale School District
5 Per Cent. Bonds
Price and Particulars on Application
Barroll & Co.
417 H. W. Hellman Bldg.

6% Interest Paid
6 PER CENT PAID ON 1 YEAR
5 Per Cent PAID ON 6 MONTHS' TERM
ASSETS $2,144,140
STATE MUTUAL BUILDING & LOAN ASS'N
225 S. Spring St. Los Angeles, Cal.

To Net 6 Per Cent.
Several Attractive Issues of Corporation Bonds
Particulars Gladly Furnished on Request
Wm. R. Staats Company
105-107 W. Fourth St. Los Angeles
65 So. Raymond Ave. Pasadena

DRAFTS
You can cash drafts or collect drafts for our customers.
ALL NIGHT & DAY BANK
Sixth and Spring Streets

Municipal, Railway and Corporation BONDS
C. EUSTICE HARRELL
818 H. W. Hellman Bldg.

Fielding J. Stilson Co.
305 H. W. Hellman Building
LOS ANGELES
Paid Up Capital $150,000
Member Los Angeles Stock Exchange

JOSEPH BALL,
Security Building
Government, Municipal, Corporation Bonds and other Investment Securities.
Member Los Angeles Stock Exchange
Commission orders for the purchase and sale of stocks and bonds executed on the Los Angeles Stock Exchange. Write for information, daily quotation and range of prices. I solicit your orders.
F1886 Main 2279

THE WEATHER.

COMPARATIVE TEMPERATURES.

Yesterday's Forecast and Report.

Weather Conditions.

NEW YORK STOCKS.

CLOSING PRICES—ACTUAL SALES.

SHARES AND MONEY.

SPECULATORS ARE CONFIDENT.

WALL STREET MARKET IS JUST A LITTLE WEAK.

[ASSOCIATED PRESS NIGHT REPORT.]

New Yorkend Market.

Boston Copper Market.

New York Money Market.

Boston Stocks Bonds.

Metal Market

SILVER.

NEW YORK, April 5.—Bar silver, 51.

LEAD.

NEW YORK, April 5.—Lead unchanged, at 4.07½ to 4.10.

COPPER.

NEW YORK, April 5.—Copper unchanged. Lake, 12.87½ to 13.00; electrolytic, 12.50 to 12.62½; casting, 12.37½ to 12.50.

GENERAL EASTERN.

WHEAT AT STILL HIGHER FIGURE.

PRICE RECORD BROKEN FOR THE FOURTH CONSECUTIVE DAY.

Market Throughout Session Fluctuates With Attitude of Principal Bulls, But Close Is Steady, With July Above $1.08—Trade in Corn Quiet—Oats Weak, Provisions Easy.

[ASSOCIATED PRESS NIGHT REPORT.]

CHICAGO, April 5.—For the fourth consecutive day wheat for July delivery touched a new high point for the season. The May option failed to rise above the record-breaking price of Saturday. The market was extremely choppy nearly all day and the volume of trade was not large. Many local traders were indisposed to extend operations, owing to the holiday tomorrow and the issuance of the government report the following day. Leading holders of the May delivery were credited with liberal sales of that month whenever the price reached the 1.22 mark. The opening was rather weak, owing largely to the poor response of the Liverpool market to the strength here Saturday and the poor showing of the Missouri crop report, which recorded a material deterioration in condition of fall-sown wheat in that State. Early in the day, the market was inclined to drag, especially the deferred futures. Buying of the May delivery by the bull leaders, however, caused a firmer feeling. Crop reports from the Southwest were more optimistic, but advices from the Ohio River Valley were again somewhat bullish. Weekly statistics seemed to have very little effect, the market throughout the day fluctuating in accordance with the attitude of the principal bulls. During the day, May sold between 1.21¼ and 1.22¼, while July ranged between 1.08 and 1.08⅞@1.09. The market closed about steady, with May at 1.21⅞@1.21½, and July at 1.08½@1.08⅝.

Trade in corn was quiet and prices moved within a narrow range. The market closed easy, with net losses of ⅛@¼ to ⅜, compared with the previous session. Final quotations on May were at 67⅞@67½, and July at 66⅝.

Oats were weak throughout the greater part of the day because of persistent selling of the September delivery by commission houses on outside orders. At the close, prices were ⅛@ to ⅛@⅜ lower, with May at 55⅝, and July at 47⅞.

Provisions were easy because of selling of September products by a western concern. At the close, prices were unchanged to 2½ lower.

Cash quotations were as follows: Flour, steady; No. 2 rye, 78½@79. Feed or malting barley, 62@63; fair to choice malting, 63@64. Flax seed, No. 1 southwestern, 1.59½; No. 1 Northwestern, 1.69½. Timothy seed, 3.70. Clover, 9.25. Mess pork, per bbl., 17.80@17.85. Lard, per 100 lbs., 10.07½. Short ribs, sides (loose,) 9.75@9.20; short clear sides (boxed,) 9.37½@9.50.

Grain Statistics.

CHICAGO, April 5.—Total clearances of wheat and flour were equal to 182,000 bushels. Primary receipts were 591,000 bushels, compared with 576,000 bushels the corresponding day a year ago. The visible supply of wheat in the United States, December 270,000 bushels for the week. The amount of breadstuff on ocean passage, decreased 3,872,000 bushels. Estimated receipts for tomorrow: Wheat, 64 cars; corn, 210 cars; oats, 175 cars; hogs, 18,000 head.

Grain Movements.

Articles—	Receipts.	Shipments.
Flour, barrels	28,700	9,000
Wheat, bushels	67,200	15,600
Corn, "	225,000	140,600
Oats, "	217,300	130,700
Rye, "	7,000	4,000
Barley, "	108,000	68,000

Grain and Provisions.

New York Cotton Market.

COTTON OPINIONS.

Elgin Butter Market.

ORANGES AND LEMONS.

DAILY CITRUS REPORT OF EASTERN MARKET.

[BY DIRECT WIRE TO THE TIMES.]

NEW YORK, April 5.—[Exclusive Dispatch.] Thirty-two cars navels, one car bloods, one car tangerines and two cars lemons sold. Market very strong, higher, all grades and sizes of oranges. Weather clear; favorable.

NAVELS.

Sweetheart, A. F. Ex., Highgrove	$3.00
Eagle, A. F. Ex., Highgrove	2.65
Yankee Doodle, A. F. Ex., High	2.45
Alta Cresta, A. H. Ex.	3.20
Robusta, A. F. Ex.	2.85
Gold Buckle, R. H. Ft. Ex.	3.15
Lochinvar, R. H. Ft. Ex.	3.00
Victoria, A. H. Ft. Ex.	2.90
Lincoln, A. H. Ft. Ex.	2.90
Iris, D. M. Ft. Ex.	3.20
Violet, D. M. Ft. Ex.	3.10
Blue Globe, Riverside Ft. Ex.	3.10
Red Globe, Riverside Ft. Ex.	2.90
Cal. Orange, Riverside Ft. Ex.	2.55
Volunteer, S. A. Ft. Ex.	2.75
Pointer, Imp., A. C. G. Ft. Ex.	2.80
Pointer, A. C. G. Ft. Ex.	2.65
Uncle Sam, Riverside Ft. Ex.	3.05
Fiesta, Riverside Ft. Ex.	2.70
Red Shield, A. C. G. Ft. Ex.	2.85
Alhambra, S. T. Ft. Ex.	3.00
Dan Patch, A. F. Ex.	2.55
Pony, A. F. Ex.	2.55
Alhambra, S. T. Ft. Ex.	2.60
Red C, Imp., Covina Ft. Ex.	3.00
Cougar, Imp., Covina Ft. Ex.	3.00
Red C, Covina Ft. Ex.	2.75
Cougar, Covina Ft. Ex.	2.85
Signal, xf, Stewart Ft. Co.	3.00
Solano, or, Stewart Ftt. Co.	2.80
Dos Palmos, fy, San Marino G. P. A.	2.55
El Toreador, xc, San Marino G. P. A.	2.65
Dos Palmos, fy, San Marino G. P. A.	2.70
Dos Palmos, fy, San Marino G. P. A.	2.55
Artillery, or, Cal. Citrus Union	2.50
Lion Head, Imp., xf, I. L. Lyon Sons	3.05
Tiger Head, Imp., xc, I. L. Lyon Sons	2.50
Lion Head, xf, I. L. Lyon Sons	2.80
Producers, fy, Red. O. P. Co.	2.80
Old Mission, fy, C. C. Chapman	3.10
Golden Eagle, sd, C. C. Chapman	2.75
Old Mission, ch, C. C. Chapman	2.85
National, sd, National Or. Co.	3.05
Elephant, or, O. G. Cash Assn.	3.40
Colonel, xc, O. G. Cash Assn.	3.00
Plain Ends, O. G. Cash Assn.	2.75
Signet, Imp., xf, Red. O. G. Cash AssnN	3.10
Signet, O. G. Cash Assn., xf	3.20
Red Raven	2.90
Blue Banner, fy, P. & McKevitt	3.05
Native, fy, or, Sutherland Ft. Co.	2.90
Golden Sceptre, or, Rialto Or. Co.	2.80
Fountain, ch, Speich & Co.	2.70
Merit	2.80
Bronco, xf, W. American Ft. Co.	2.50
Herald, xc, W. American Ft. Co.	2.25
Knight	2.70
Flower	2.65
Rook, xc, Ely-Gilmore Ft. Co.	2.65
La Hermosa	2.45
Fountain, ch, Speich & Co.	2.85

BLOODS—BOXES.

Fountain, ch, Speich & Co.	$2.60
Fiesta, Riverside Ft. Ex.	2.70
Dan Patch, A. F. Ex.	2.85
Mariposa, fy, California Citrus Union	2.75
Popular, xc, Speich & Co.	2.60
Uncle Sam, Riverside Ft. Ex.	2.80
Pony, A. F. Ex.	2.65
Mistletoe, ch, Cal. Citrus Union	2.55

SEEDLINGS.

Titus Ranch, fy, San Marino G. P. A.	$2.70
El Toreador, xc, San Marino G. P. A.	2.55

BLOODS—HALVES.

Red Raven	$1.40
Native, fy, or, Sutherland Ft. Co.	1.30
Blue Banner, fy, P. & McKevitt	1.40
Golden Sceptre, or, Rialto Or. Co.	1.60

MEDITERRANEAN SWEETS.

Red Shield, A. C. G. Ft. Ex.	$2.65

ST. MICHAELS.

Alhambra, S. T. Ft. Ex.	$2.60
Don Quixote, S. T. Ft. Ex.	2.45

TANGERINE—HALVES.

Victoria, A. H. Ft. Ex.	$1.25
Stag, A. C. G. Ft. Ex.	1.65
Blue Seal, A. C. Ft. Ex.	1.60
Alhambra, S. T. Ft. Ex.	1.45
Visto de Robles, or, Hammond Orchards	.80
Lion Head, xf, I. L. Lyon Sons	1.35

LEMONS.

Flower, orchard run	$2.45
Standard	2.25
Chess Queen	2.50
Bishop	1.95
Loma Vista	2.05

Boston Market.

BOSTON, April 5.—[Exclusive Dispatch.] Twenty cars sold, twenty-nine on track. The weather is favorable. Market strong and higher.

NAVELS.

Swallow, O. K. Ft. Ex.	$2.45
Laurel, Q. C. Ft. Ex., Corona	2.80
Gold Buckle, R. H. Ft. Ex., E. High	2.95
Quail, O. K. Ft. Ex.	2.35

Chief Joseph, R. H. Ft. Ex., Redlands	2.65
Newsboy, R. H. Ft. Ex., Redlands	2.70
Standard, sd, National O. Co.	2.55
Cactus, xc, Highland F. G. A.	2.80
Deal, sd, E. Peycke Co.	2.90
Golden Orange, A. H. Ft. Ex., Pren	2.75
Cluster, S. A. Ft. Ex., Pomona	2.60
Homegrove, S. A. Ft. Ex., Claremont	2.75
Victor, S. A. Ft. Ex., Claremont	2.65
Swan, Riv. Ft. Ex., Riverside	2.70
Plain Ends, R. H. Ft. Ex., Redlands	2.50
Royal Knight, R. H. Ft. Ex., Redlands	2.85

BLOODS.

Golden Orange, A. H. Ft. Ex., Prenda	$2.85
Pond Lily, Riv. Ft. Ex., Riverside	2.60
Victor, S. A. Ft. Ex., Claremont	2.60
Fiesta, Riv. Ft. Ex., Riverside	2.80
Scepil, Riv. Ft. Ex., Riverside	2.45
Homegrove, (Sweets) S. A. Ft. Ex.	2.40

BLOODS—HALVES.

Golden Orange, A. H. Ft. Ex., Prenda	$1.30
Newsboy, R. H. Ft. Ex., Redlands	1.35

LEMONS.

Highlander, xf, High. F. G. A.	$2.30
El Modena, S. S. Ft. Ex., El Modena	1.70

TANGERINES—HALVES.

Golden Orange, A. H. Ft. Ex., Prenda	$1.33

St. Louis Market.

ST. LOUIS, April 5.—[Exclusive Dispatch.] Weather favorable. Market very strong. Six cars sold. Five cars navels and four cars lemons on track.

NAVELS.

Lochinvar, R. H. Ft. Ex., E. High	$3.65
Volunteer, S. A. Ft. Ex., N. Pomona	2.90
Lochinvar, R. H. Ft. Ex., E. High	3.00
Highlander, xf, High. F. G. A.	2.65
Golden Flower, xf, Red. G. O. Assn.	3.05
Belt, R. H. Ft. Ex., E. Highland	2.55
Morning Glory, S. A. Ft. Ex., N. Pomona	2.85
Belt, R. H. Ft. Ex., E. High	2.90
Cactus, xc, High. F. G. A.	2.80
Golden Gate, xc, Red. G. O. Assn.	2.65

TANGERINES—HALVES.

Indian Hill, S. A. Ft. Ex., N. Pomona	$1.40
Volunteer, S. A. Ft. Ex., N. Pomona	1.35

LEMONS.

Club, S. T. Ft. Ex., Colegrove	$2.40
Belt, R. H. Ft. Ex., E. Highland	2.10
Valley, S. T. Ft. Ex., Colegrove	2.15

Cincinnati Market.

CINCINNATI, April 5.—[Exclusive Dispatch.] Weather favorable. Market is steady. Two cars navels, three cars seedlings, one car bloods and one car of lemons sold. There are eleven cars on track.

NAVELS.

Purity, xc, Tustin Pack. Co.	$2.75
Pointer, A. C. G. Ft. Ex., C. Oak	2.50
Carmencita, S. T. Ft. Ex., Fullerton	2.70
Hunter, A. C. G. Ex., Charter Oak	2.60

SEEDLINGS.

A One, xc, or, E. Peycke Co.	$2.45
Selected, fy, N. W. Blanchard	2.45
Deal, sd, E. Peycke Co.	2.30
Dos Palmas, budded, S. T. Ft. Ex.	2.30

BLOODS.

Choice Malta	$2.50
Big Find	2.55

TANGERINES—HALVES.

Stag, A. C. G. Ex., Charter Oak	$1.10

LEMONS.

Selected, fy, N. W. Blanchard	$2.75
Loma, ch, N. W. Blanchard	1.90
N. W. B.	1.80

Citrus Fruit Shipment.

Friday, April 2.—251 cars oranges, 14 cars lemons; total 265 cars. Saturday and Sunday, April 3 and 4.—361 cars oranges, 25 cars lemons; total 386 cars. Total shipments to date this season, 15,256 cars; 13,198 cars oranges, 2058 cars lemons.

LAST WEEK'S TRADING.

Total trading on the Los Angeles Stock Exchange last week amounted to $42,326.93, this sum representing the market valuation of 186,771 shares of stock. This is one of the smallest week's business for several months. Following are the figures in detail:

INDUSTRIAL AND P. U. STOCKS.

	Bid.	Ask.	Sales.	Value.
Ed. Electric pfd.	$1.50	$4.00	65	$5,338.75
S. M. B. H. T.	28	30	12	358.00
U. S. L. D. T.	43	47	10	440.00
Home Tel. com.	14	17	30	465.00
San Diego H. T.	30	31	100	3,145.00
Total			217	$3,746.75

OIL STOCKS.

MINING STOCKS.

UTAH CONSOLIDATED. ANNUAL REPORT.

New York Coffee Market.

Philadelphia Market.

Cleveland Market.

Pittsburgh Market.

New York Metal Market.

California Dried Fruits.

Chicago Live Stock Market.

Clearinghouse Banks.

NAME.	OFFICERS.	
CENTRAL NATIONAL BANK, Fourth and Broadway.	George Mason, Pres. J. B. Gist, Cashier.	Capital ...$200,000 Surplus and Profits ..$200,000
CITIZENS' NATIONAL BANK, S.W. Cor. Third and Main.	R. J. Waters, Pres. A. J. Waters, Cashier.	Capital ...$300,000 Surplus and Profits .$425,000
BROADWAY BANK AND TRUST COMPANY, 208-10 S. Bdwy., Bradbury Bldg.	Warren Gillelen, President. R. W. Kenny, Cashier	Capital ...$250,000 Surplus and Profits .$205,000
COMMERCIAL NATIONAL BANK, 401 S. Spring, corner 4th.	W. A. Bonynge, Pres. Newman Essick, Cashier.	Capital ...$200,000 Surplus and Profits ..$35,000
THE UNITED STATES NATIONAL BANK, Cor. Main and Commercial Sts.	Isaias W. Hellman, President. F. W. Smith, Cashier.	Capital ...$200,000 Surplus and undiv. profits $73,000
THE NATIONAL BANK OF COMMERCE, N.E. Cor. 2nd and Main sts.	F. M. Douglas, Pres. Chas. Ewing, Cashier.	Capital ...$200,000 Surplus and Profits ...$25,000
FARMERS' AND MERCHANTS' NATIONAL BANK, Cor. Fourth and Main.	I. W. Hellman, Pres. Chas. Seyler, Cashier.	Capital ..$1,500,000 Surplus and Profits .$1,800,000
FIRST NATIONAL BANK, S. E. Cor. Second and Spring.	J. M. Elliott, Pres. W. T. S. Hamond, Cashier.	Capital ..$1,250,000 Surplus and Profits $1,450,000
MERCHANTS' NATIONAL BANK, S.E. Cor. Third and Spring.	W. H. Holliday, Pres. Marco H. Hellman, Cashier.	Capital ...$200,000 Surplus and Profits.. $575,000
AMERICAN NATIONAL BANK, S.W. Cor. Second and Broadway.	M. J. Monnette, Pres. A. M. Brown, Cashier.	Capital ..$1,000,000 Surplus and Profits ..$175,000
NATIONAL BANK OF CALIFORNIA, N.E. Cor. Fourth and Spring.	J. E. Fishburn, Pres. G. W. Fishburn, Cashier.	Capital ...$500,000 Surplus and Profits ..$140,000

Savings Banks.

OLDEST AND LARGEST IN LOS ANGELES
SECURITY SAVINGS BANK
CAPITAL AND RESERVE $1,300,000.00
RESOURCES OVER $20,000,000.00
LARGEST AND BEST EQUIPPED SAFE DEPOSIT IN WEST
VISITORS ARE CORDIALLY INVITED TO CALL FOR CITY MAPS.

EQUITABLE SAVINGS BANK
Strictly a Savings Institution
FIRST AND SPRING STS.

AMERICAN SAVINGS BANK
Assets Over $1,800,000.
N. E. Corner 3rd and Spring Streets
Money to Loan on City and County REAL ESTATE
4% Interest Paid on Deposits.

GERMAN AMERICAN SAVINGS BANK
Spring and Fourth Streets

MERCHANTS BANK and TRUST CO.
Paid Up Capital $250,000
Surplus Over $200,000
Branches: 9th and Main. 2426 South hoover Street.
209-11 S. Broadway
Transacts a general banking and Trust Business.

PROVIDENT Mutual Building, Loan Association
Pays 5 Per Cent on Pass Book Deposits, 6 Per Cent on One Year Term. No Unnecessary Withdrawal Notice. 185 South Broadway

Trust Companies.

Los Angeles Trust Company
SECOND & SPRING STREETS
CAPITAL $1,000,000.00 SURPLUS $250,000.00
The Safe Deposit Vaults of this institution represent the highest art in vault construction.
Boxes may be rented as low as $2.00 or as high as $75.00 per year.
Inspection invited.

The Southern Trust Co.
114 WEST FOURTH STREET
Capital $1,000,000.00 Surplus $200,000.00
Resources Over $4,000,000.00

TITLE INSURANCE & TRUST CO.
Corner Franklin and New High Streets.
Issues Policies of Title Insurance. Acts in All Trust Capacities.
Issues Certificates of Title. TEL. EXCHANGE 12.

LOGAN & BRYAN
BROKERS
Home Phone 10931 Sunset Main 223
Members of all Leading Exchanges
L. N. STOTT, Manager
Office Bradbury Building
Most Extensive Private Wire System Ever Organized

Chicago Closing Figures.

CHICAGO, April 5.—Close: Wheat—May, 1.21⅞@1.22; July, 1.08½@1.08⅝; September, 1.00⅝; December, 99⅝. Corn—May, 67⅞@67½; April, 66⅝; July, 66⅝; September, 66¼@66⅜; December, 57⅝. Oats—May, 55⅝; July, 47⅞; September, 39⅞. Pork—May, 17.90; July, 17.87½; September, 17.90. Lard—May, 10.12½; July, 10.22½; September, 10.15. Ribs—May, 9.32½; July, 9.45; September, 9.60. Rye—Cash, 80@81; May, 81. Barley—Cash, 62½@68. Timothy—April, 3.70. Clover—April, 9.25.

Liverpool Cotton Market.

New York General Markets.

Chicago Dairy Market.

St. Louis Wool Market.

Portland Wheat Market.

Liverpool Wheat Market.

London Hop Market.

BONDS--STOCKS
5 Per Cent TO NET TO 7 Per Cent
WRIGHT & CALLENDER CO.
10745 403 S. Hill St. M6040

Snowball-Sullivan Co.
INVESTMENT SECURITIES
Members Los Angeles Stock Exchange
204-205 I. W. Hellman Bldg., L. A.
12 N. Raymond Ave., Pasadena, Cal.

BUTTE ELECTS DEMOCRAT.

Republican Wins in Missoula—Results in Other Montana Municipal Contests.

[ASSOCIATED PRESS NIGHT REPORT.]

BUTTE (Mont.) April 5.—Charles P. Nevine (Democrat) was elected Mayor of Butte today by a plurality of 1503 over the Republican candidate, Mayor James Corby.

By a plurality of 448 votes, Andrew Logan (Republican) was elected Mayor of Missoula over John E. Patterson (Democrat) and T. D. Caulfield (Socialist.)

At Helena, in the aldermanic election, the Republicans won in four of the seven wards.

At Anaconda, Ganguer (Democrat) was elected Mayor.

Charles F. Murphy (Democrat) was elected Mayor of Great Falls.

Lewistown elected a Citizens' ticket...

Hamburger's Hamburger's Hamburger's Hamburger's

Hamburger Cafe TUESDAY LUNCHEON SPECIAL

Vegetable soup, boiled halibut with oyster sauce, or small sirloin a la creole, mashed potatoes, fresh asparagus with Hollandaise sauce, pie, pudding or ice cream, tea, milk, buttermilk, or coffee with whipped cream and French dinner rolls. 35c

SPECIAL AT THE LUNCH COUNTER—15c
Hamburger cream waffles with cream coffee.

Hamburger's
SAFEST PLACE TO TRADE
EIGHTH, BROADWAY AND HILL STREETS

Free Cooking Lectures
By Mrs. Theodore B. Wheelock
At 10:30 a.m. and 2:30 p.m. daily.
Among the Tuesday specials—nut cake, cream egg soup, pineapple sponge, steamed pudding, salad and doughnuts. Third Floor.

Hair Dressing and Manicuring for Easte[r]
Our hairdressing, manicure and massage departments are u[n]usually well equipped to meet every demand during the Easte[r] rush. Twenty experts in attendance. An exclusive room f[or] every patron.
MAKE APPOINTMENTS FOR EASTER NOW
and be assured of the highest class service possibl[e]
(Second Floor)

EASTER SHOE SALE
For Men and Women
$4 & $5 Values | $3.35 | $3.50

$4 and $5 Values in Regular Lines At These Two Special Prices: $3.35 and $3.50

High Shoes, Low Shoes, Most Any Kind Wanted

The Styles Include Nothing But the Latest, Everything But The Ordinary

Women's Easter Footwear $3.50

Men's $4 and $5 Shoes $3.35
Choice of all leathers and many styles. Every model shown a new one, and every pair built on honor. Made to sell at $4 and $5. This is an opportune sale you shouldn't miss. Plenty of expert shoe fitters ready to wait on you.

See the Eighth Street Windows

BROWN AND BLACK SUEDE OXFORDS $3.50
Cuban heels, newest models; perfect fitting. One of the season's strong favorites.

JOHN FOSTER'S DRESS BOOTS $3.50
Finest quality; patent leather; lace styles. Have welt soles; military heels. All sizes.

Wickert and Gardiner Patent Colt Dress Boots $3.50
Made up in button style with the fashionable cloth top, light turned soles, pretty shaped heels. You see the same elsewhere at $5.00.

WICKERT AND GARDINER PUMPS $3.50
Patent leather; new button effects; have military heels. They come in all sizes.

WICKERT AND GARDINER TIES $3.50
Patent colt, Blucher style; full dress toes; military heels. These ties come in all sizes.

Underpriced
BARGAIN TABLES
6¼c Torchon Lace 3c
Everlasting; new patterns. (Table No. [..])
10c Embroidery 5c
Edges and insertions. (Table No. [..])
25c Neckwear Only 15c
Collars and stock. (Table No. 2[.])
$1.50 Hand Bags 57c
12-inch; good leather. (Table No. [..])
20c Vests and Pants 12½c
Come lace trimmed. (Table No. 1[.])
$1.50 Shirtwaists 50c
Black lawn, long sleeves. (Table No. 1[.])
$1 and $1.50 Wrappers 50c and 75c
Fleece lined; light weight. (Table No. 14)
69c Undermuslins 35c
Well made and finished. (Table No. 1[.])
60c Petticoats at 39c
Striped ginghams; wash well. (Table No. 11)
$1.50 Wash Dresses $1
Fine materials; 2 to 5 years. (Table No. 1[.])

Easter Dresses and Waists : : Easter Exquisite Trimmed Hats

Sketched direct from the dresses referred to in this advertisement.

(Second Floor)

A PHENOMENAL SALE OF 1000 ENTIRELY NEW LINGERIE DRESSES
Many different styles, but only the latest up-to-date long waist line models. See them

Dainty Dresses
$7.50 to $8.75 values. Pink, blue and white. Lace trimmed.
$5

Pretty Dresses
$10 to $12.50 values. Pink or white lingerie. Panel fronts.
$7.50

Stylish Dresses
$15 values. Neat and serviceable trimmings, white and colors.
$10

Elegant Dresses
Worth up to $22.50. Colors or white; handsomely trimmed.
$15

$15 and $20 Fancy Wash Coat Suits. Very Special $10
Just fifty swell 36-inch coat suits. Pretty models, trimmed with insertions. Come in shades of rose, delft blue, lavender and many in white. Don't miss them.

$3 and $4 Swell Lingerie and Tailored Waists. Special..... $1.95
Thirty-five dozen in the lot. All sizes and styles enough to suit every fancy. The daintiest trimming and the strictest tailored lines. Stylish Easter waists.

See our exquisite and exclusive Gowns. Prices run up to $350

$25 Messaline Silk Dresses..............$19.85
$25 and $30 White Serge Suits..........$20.00
$20 and $25 Fine Worsted Suits.........$14.75
$30 Tailored and Fancy Suits at.........$19.75
$35 "Satin Soliel" Novelty Suits.........$24.75
$40 Trimmed and Tailored Suits at.......$30.00
$45 Charming Novelty Suits at...........$35.00

WOMEN'S NEW EASTER STOCKINGS
LISLE STOCKINGS 50c
Superior quality in the popular polka dot effects—the newest idea. In black, white, golf green, tan, hello, oxblood—and, in fact, every possible shade. And they've double heels and toes, too.

SILK STOCKINGS $1.50
Pure thread silks for low shoes. In black, white, blue, pink, red, apricot green, lavender and navy. Lisle feet or all silk feet. These stockings have reinforced soles, heels and toes and wide garter tops.
(Main Floor)

LACES
The Tuesday (Lace Day) price cuts make the new weaves and patterns doubly attractive.
Val. Laces, 12-Yard Bolts, Worth to $3.00 95c
Edges and insertions to match. Endless variety—½ to 2-inch widths. Come in French and German effects.
Arabian and Cluny Laces 10c
Worth to 25c a yard. Laces and bands, in white and ecru. Widths to 4 in. Many patterns.
Tucked Net $1.50
$2 and $2.50 a yard qualities. White and ecru, prettily tucked or embroidered in self or contrasting colors. This net is fine for waists and trimmings.
$7.50 Net Robes $4.50
Fine Brussels semi-made costumes. In white and dainty colors. Full skirts, trimmed with fluted net. Ample material for any style costume.
(Main Floor)

Neckwear
Easter Specials
Embroidered Collars
25c Kinds Special 12½c
Pure linen, many styles. Limited lot. All sizes. While they last—12½c.
50c & 75c Neckwear 35c
Dutch collars, stocks, jabots and every kind. There is a big assortment.
(Main Floor)

A Brilliantly Beautiful Array of Easter Millinery Triumph[s]
Gorgeous pattern hats, imported by us direct—fetching copies and modifications of these—original conce[ptions] by our own master trimmers and designers—in short, a fascinating collection of stunning headwear fr[om] which it will be a downright pleasure to select. Don't miss today's display.

(Second Floor)

Your Easter Hat is Here. Choose it Today
The Easter Fashion promenade is, after all, an elaborate showing of Hamburger trimmed hats. It has been that for years, and judging from the number of modish originalities we have already distributed among Los Angeles women of Fashion, this season the Hamburger supremacy will be demonstrated on a bigger scale than ever before. Indeed, we would be safe in saying that nine hats out of every ten of those you will admire on Easter morn will have come from our Millinery Salons. We've delighted hundreds of women. We can delight you tomorrow with our truly matchless Easter display. Come.

$18.50 to $20.00 Attractive Hats Shown at $10
Hamburger millinery leadership has been due, to a large extent, to the remarkable values we offer at $10. This special Easter lot has received particular attention. The shapes are charming, of satins and co[...] braids, trimmed with fruits and fancy feathers.. Every one is a gem. No two of them alike.

$40 and $50 pattern hats $25.00
$25 new pattern hats $19.00
$18.50 trimmed hats $12.50
$15 trimmed hats $8.50
$12.50 trimmed hats $6.95
$8.50 and $10 trimmed hats $5.00

CHOICE GLOVES FOR EASTER
Just Four Items Mentioned Out of Many Bargains—Almost Every Pair Is Specially Underpriced
Main Floor.

1-Clasp Washable Chamois Gloves $1
Largest single shipment of chamois that ever reached the city. Pique sewed. Every pair warranted. Washing won't hurt them a bit.
La Mazeno and Maurice Suedes $1.50
Black suede with that new two-tone embroidered back done extra wide; cable and pique sewed. Know these brands? Then you like 'em.
Napoleon Real French Kid Gloves $2
The new colors, including wistaria and dark old rose. These are the gloves the style-leaders endorse—the gloves that deserve your endorsement, too.
16-Button Stylish Silk Gloves 59c
Black, white, tan, brown and gray. Double tipped fingers. Made of silk, that will be a revelation to you from the wearing standpoint.

New Gown—New Corset
THE LA VIDA AND ROYAL REGENT
Easter Models are Here
Perfection of corset manufacturing has been reached in the products of these famous makers, in their sturdy qualities of material, high standard of boning and incomparable finish. Fitted over one of the marvelous new models just received, your spring gown or suit cannot fail to be of perfect fit. Let us show you.

(Second Floor)

ROYAL REGENT CORSETS
Ordinarily Priced $5
Several Models for Tues.. $3.50

NEW LA VIDA CORSETS
Ordinarily Priced $7.50
Excellent Models—Tuesday's price $5

Hamburger's Hamburger's Hamburger's Hamburger's

SAN JOAQUIN VALLEY.

LADY DECLINES TO BE FIRED.

FIGHTING TEACHER OF KERN COUNTY KEEPS GOING.

When Trustees of Desert Town Nail Up Schoolhouse She Secures Quarters in Near-By Building. Heads of Several Families Declare Dismissal Unjustifiable.

[BY DIRECT WIRE TO THE TIMES.]

BAKERSFIELD, April 5.—[Exclusive Dispatch.] Miss Katherine F. Coughlin, teacher of the Johannesburg school, whose troubles once attracted State-wide attention, is finding that the guiding of the young minds at the desert town is not an unalloyed pleasure. A few days since the trustees nailed up the schoolhouse and advised Miss Coughlin that her services were no longer needed. But the lady declined to have it so and, securing quar[ters ...]

That Johannesburg is not a unit in the sentiment that Miss Coughlin is persona non grata is evidenced from a petition that has been circulated and signed and addressed to Superintendent of Schools Stockton. The petition is signed by ten heads of families at Johannesburg, and declares that the dismissal was unjustifiable and demands that she be reinstated. The petition is a strong statement from the side of the school mistress. The trustees' side has not been heard.

The cause for Miss Coughlin's discharge has not been made public by the trustees, but whatever it may have been it is quite certain that the lady does not expect to tamely submit. During the summer Miss Coughlin defeated the efforts of the Board of Education to revoke her certificate, as the result of trouble in the Soledad district. She obtained a decision in her favor from the Superior Court at Los Angeles.

INDIAN MURDERED.

Nine Men Quarrel on Farm Near Bakersfield and One Is Killed. Seven Jailed.

BAKERSFIELD, April 5.—Ramone, a Tejon Indian, was murdered last night by one of eight countrymen with whom he had been drinking at a [vegetable] farm south of town. [...] members of the gang are in jail, one escaped. The prisoners will not talk. They declare they had their heads covered when the shooting occurred. The dead man was shot in the right chest. One hand was in his pocket grasping two half dollar pieces. His dog was also shot. The officers say the men quarreled and Ramone was shot while holding his dog in his arms.

LIGHT ON CONSOLIDATION.

Members of Los Angeles Committee Will Seek It in Trip to San Pedro on Thursday.

Members of the Los Angeles Consolidation Committee will visit San Pedro on Thursday in quest of pointers on the exact situation as to the proposed merger of the two cities. Capt. Amos A. Fries, Corps of Engineers, U.S.A., has issued the invitation for the trip, and he will take the party in charge, explaining thoroughly all points of interest concerning San Pedro, Wilmington and Long Beach harbors—matters that will be of great moment to the committee in its consideration of the question of consolidation.

The entire committee of fifteen is expected to make the trip with Capt. Fries. The party will leave the Pa[...] the morning, proceeding to Long Beach, where the party will board a launch, which will take them through the channel to Wilmington harbor. From there they will go to the outer harbor, and it is probable that they will stop for a short time in the city of San Pedro.

The trip is planned in order that the committeemen may acquaint themselves with actual conditions and be able to act intelligently on the problems that are to confront them in framing plans for the consolidation election.

MADAME MODJESKA ALIVE.

At 1 o'clock this morning Mme. Modjeska was reported to be still unconscious. There was no change in her condition yesterday.

Paso Robles Hot Springs.

On the Coast Line. The equal of any in the world and set in the midst of such climatic conditions as constantly invite to the open air. A delightful place for rest, recuperation, constitutional treatment and recreation. The new bath-house, with its superb equipments, is unrivaled by anything in this country. Hydropathic treatments, mud baths, swimming baths, Turkish baths. Particulars at Southern Pacific office, 600 South Spring street, corner Sixth, Los Angeles.

Swell Sample Shoes.

Top floor Bryson Bldg., 2nd and Spring.

BARGAIN shoe sale, 98c and $1.50. Top floor [...]

COMES BACK TO SETTLE.

(Continued From First Page.)

auto dealer and set him up in business again. He will either manage an agency or sell machines for some firm already established here.

The three chief creditors are willing to wait. The others will consult with Forsyth today, and it seems certain that a settlement can be arranged with them.

"You can say for me that I have come back to face the music," said Forsyth, last night. "It is best that the names of the men to whom I owe the most be kept a secret, at least for the present. I intend to treat all alike and will pay every dollar, if I can have time.

"I do not know why I went away. It was in a fit of weakness. I only intended to go as far as San Bernardino. Once there, I hated to come back, so just kept on. I did not go to Tia Juana. I was in Douglas all the time.

"Now I am back to stay. There is nothing for me to say other than that I intend to make a good fight of it and if I get a square deal, as I firmly believe I will, I'm going to settle the dollar for dollar.

"Within a few days I will start in business again. I want to stay in Los Angeles and am confident that all will be well."

At her home, last night, Mrs. Forsyth said:

"The stories which have been circulated about my husband to the effect that he cashed several checks before going away are absolutely false. Why, he had hardly money enough to take him to his destination and did not have enough to get him home again.

"Though I was placed in a difficult position I never doubted that he would return. Now he will remain and face everybody and he will pull through all right."

The Auburn car agency, which Forsyth held before his departure, he cannot have again according to Frank Eckhart, vice-president of the concern that manufacturers the machines. Forsyth says he does not want it. He also states he is not involved with the factory.

NO PAY FOR CATTLE.

Man Who Lost Stock in Collapse of Bridge Denied Damages by County.

C. F. Radney will be paid no damages by Los Angeles county because of the killing of a number of cattle and the injury of many more through the collapse of the Pico bridge across the New San Gabriel River on February 1. On the advice of Hartley Shaw, of the District Attorney's office, the Supervisors yesterday declined to recognize the claim.

The bridge went down when va[...] stock owned by Radney was p[assing] over it. His loss ran up to a hig[h fig]ure, and he held that the co[unty] should reimburse him, asserting the structure was not in proper [con]dition.

Mr. Shaw holds that Radney ha[s no] legal claim against the county w[hich], he declares, is not liable for dam[age] caused by defects in bridges, wh[ether] through improper construction or [by] failure to make repairs.

In order to prevent a repe[tition of] such an accident, an ordinance [was] adopted by the Supervisors, pro[hib]iting the leading or driving of m[ore] than twenty-five head of stock [over] any county bridge at one time, [and] requiring that a driver be stationed [at] each end of a bridge to insure com[pliance] with the ordinance.

Ladies

Go to the Ramsdell Toilet P[arlors if] you wish first-class hair [dressing,] manicuring and scalp treatm[ent ...] thorough shampoo with lemo[n ...] 50c. Rooms 36 and 37, 4[..] Broadway. Phone F1503—[...]

McLain's Curio Store, 40[.] W. [...]
New shipment portiere beads [...]

BARGAIN shoe sale, 98c and $1.50. Top floor Bryson Blk., 2nd and Spring.

[..]nty-Eighth Year.
[PE]R ANNUM, $9.00 | Per Month, 75 [...] or 2 1-2 Cent[s ...]

THE WEATHER.
BRIEF REPORT.

[FO]RECAST—For Los Angeles and [vicin]ity: Fair; warmer; light north[...] wind. For San Francisco and vi[cinity]: Fair; warmer; light northeast [...]
[Sun]rise, 5:32 sunset, 6:18; moon [...] 8:28 p. m.
[YE]STERDAY—Maximum temperature, 67 deg.; minimum, 47 deg. Wind [...]m., northeast; velocity, 6 miles; [...]m., southwest; velocity, 11 miles. [At m]idnight the temperature was 50 [...] clear.
[TO]DAY—At 2 a. m. the temperature [...] 48 deg.; clear.
[T]he complete weather report, in[clud]ing comparative temperatures, [will b]e found on page 13, part II.]

The Times
[IN]DEX TO PARTS AND PAGES.

I.
Middle West Election Results.
Payne Defends Hosiery Duty.
Cattlemen Slain on Range.
Pith of Middle West News.
News of Pacific Slope States.
Washington News and Notes.
Life's Crimes and Tragedies.
All the Latest Sport News.
City in Brief: Vital Record.
II.
Gambler's Gather at Tia Juana.
Spook Photos in Evidence.
Pass Tavern Loses License.
Public Service: Official Doings.
Mining and Oil News.
Editorial Page: Pen Points.
Music and Dramatic.
Miss Blandy Loses Job.
Society: Women's Features.
Death of Davis Richardson.
Arizona Correspondence.
Los Angeles County News.
"South of the Tehachepi."
Market Reports: Financial.
Weather Report: Shipping.

POINTS OF THE NEWS
IN TODAY'S ISSUE.